In Three Parts Complete—32 Pages. Part I—[illegible] News Sheet—[illegible] Pages.

The Los Angeles Times

For Liberty and Law, Equal Rights and Industrial Freedom

BY THE YEAR, $9.00. One Month, postpaid, 75 Cents. Three Months, postpaid, $2.25. WEDNESDAY MORNING, NOVEMBER 1, 1911. PRICE: [illegible]

ALEXANDER AND HARRIMAN IN MAYORALTY RACE

Close.

PRESENT MAYOR TWO THOUSAND BEHIND WITH SOCIALIST CANDIDATE AHEAD.

Primary Election Indecisive Except as to Attorney, Auditor and Assessor, Who Are Believed to Have Been Elected—Good Government and Socialist Candidates for Council on Ticket—Heavy Vote Cast.

THE primary election in Los Angeles yesterday was indecisive except perhaps to the offices of Attorney, City Auditor and City [illegible], to which the incumbents [illegible] have been elected. The main [illegible] the Mayoralty, was referred by [illegible] vote to the December election [illegible] decision of the electorate be[illegible] Mayor Alexander, Good Govern[illegible] candidate and his Socialist rival, Harriman. Their race in the [illegible] was unexpectedly close.

[Alex]ander received 15,459 votes and [Harrim]an 17,591. Mushet about ful[filled the] expectations of the politi[cians] getting 6776, according to [illegible] complete returns at 2 [illegible] Gregory made an insig[nificant] showing with 344, and Beck[er, S]ocialist-Labor, hardly received [enough] to exempt him from the [illegible] "scatterin'" column, with [illegible] 62.

The result on Council, as far as the count was reported, seems to be that the candidates of the Good Government organization, with perhaps one or two exceptions, and of the Socialists, with perhaps the same exceptions, will compose the eighteen to be voted on. The vote on Council was so divided that a few ballots may make important changes.

The net result is a final battle be[tween] the Good Government forces [and] Socialism, December 5.

[illegible] returns on Board of Education show that the members of the old [board] are leading, with the Socialist [candidates] next, but the returns are [too incomplete] to show the differ[ence] clearly.

The midnight statement of returns [received] by Good Government head[quarters] showed this vote: Alex[ander] 8898, Harriman 6427, Mushet 3544, Gregory 159, and Becker 13. These figures were produced from complete returns on Mayor in ninety-eight precincts, as reported by Good Government committeemen. Secretary Anderson estimated that the ratio of the final vote between Alexander would be four for Alexander to three for Harriman.

According to the returns at the newspaper bureau at the City Hall 44,180 votes were cast out of a total registration of 82,830. This is larger than was anticipated and to the increase perhaps is due the lead of Alexander and the Good Government candidates, including those elected. On the offices of Attorney, Auditor and Assessor it was practically a straight fight between the Good Government incumbents and the Socialists, with the incumbents, John W. Shenk, John S. Myers and Walter Mallard, apparently elected.

If Shenk and Myers are elected they will serve for four years, under the terms of the new charter. Under the same provision the Mayor and Assessor will serve two years after election, and two years from now each will be elected for a four-year term. The charter also provides that five of the Councilmen shall be elected for four years and four for two; and four of the seven members of the Board of Education also serve four years. The length of term is decided by the highest votes received at election.

Because of the heavy vote and the length of the ballot the count proceeded slowly and at midnight only a few of the 235 precincts voting on municipal candidates had reported to the City Clerk the semi-official returns. In many precincts, however, the vote of Mayor was counted first because of the absorbing interest in the contest and these early returns indicate that the race between Alexander and Harriman was to be close and also the certainty that neither would have a majority.

The result is credited to an unusual trend of political perversity toward the Socialist candidates whose campaign has been made in the most extravagant misstatements of municipal [illegible] assiduously [illegible] through a campaign that must have cost tens of thousands of dollars. The next five weeks are to be spent in informing the people of the preposterous theories and erroneous statements concerning public affairs.

RESULT OF THE ELECTION BETWEEN HEAD TICKETS.

GOOD GOVERNMENT.		SOCIALIST.	
MAYOR.		**MAYOR.**	
George Alexander	15,459	Job Harriman	17,591
ATTORNEY.		**CITY ATTORNEY.**	
J. W. Shenk (elected)	16,412	E. W. Tuttle	14,613
AUDITOR.		**AUDITOR.**	
John S. Myers (elected)	16,262	G. W. Downing	14,348
ASSESSOR.		**ASSESSOR.**	
W. Mallard	15,688	A. M. Salyer	12,628
BOARD OF EDUCATION.		**BOARD OF EDUCATION.**	
Mrs. R. L. Craig	11,280	W. Scott Lewis	10,973
R. E. Blight	8,899	Mrs. M. E. Garbutt	13,830
J. H. Bean	10,497	Mrs. M. C. Williams	11,971
H. W. Frank	13,915	L. Paul Zahn	12,454
J. M. Guinn	10,307	Mrs. S. E. Bowman	12,467
J. J. Steadman	11,310	Clarence Meily	10,668
Joseph Scott	13,505	E. A. Cantrell	11,330
COUNCIL.		**COUNCIL.**	
J. J. Andrews	9,850	F. C. Wheeler	12,691
M. F. Betkouski	11,735	C. F. Grow	10,980
Charles McKenzie	7,132	F. E. Wolfe	11,595
H. W. Reed	7,112	A. J. Mooney	9,796
F. C. Langdon	7,667	Dan Regan	10,159
John Topham	8,234	F. Knerr	10,651
F. J. Whiffen	9,716	G. W. Whitley	9,736
R. M. Lusk	11,347	Alex Kane	11,077
George Williams	9,997	T. W. Williams	11,290

organization that supported him had been led to believe it would have 10,000 to 12,000 votes.

BY MANAGER BRYANT.

That the Good Government organization is prepared for prompt measures to continue the fight was made plain in a statement issued at midnight by William F. Bryant, campaign manager. In this he said: [illegible]

"It appears that the battle must be fought at the finals between Alexander and Harriman after all. The causes of the excessive Harriman vote are undoubtedly to be found in a misapprehension on the part of a large part of the voters of the true condition of affairs in this city. The great municipal enterprises uncertain by Los Angeles are not the kind of achievement that make a vast showing at the commencement, and the people as a whole hardly realize as yet the tremendous benefits that will accrue from these improvements. They can't see what has been done and at this moment they can't feel it. So they have become impatient, and that impatience finds its expression in the vote for Harriman.

"It is always easier to criticise than it is to aid—to tear down than to build up. The people should sustain the present administration at every step, not only for the good of the city, but for the individual advantage of the people themselves, to whom the great enterprises now under way will be of personal benefit, and in the final election this will be understood.

"In the lull between this primary and the finals in December we shall conduct a campaign of education and the sober, sensible citizens will realize when they go to the polls that Alexander's election must be accomplished for the good of the city. We have no fear as to the result."

THE SOCIALIST VOTES.

The large Socialist vote was not produced by Socialists alone. There were other influences at work with it and behind its cloak. That this was so was shown by the extravagant manner in which the red campaign has been conducted. It has not been a campaign of weeks, but of months. It was not a campaign of impoverished zealots. They have been at that sort of work for many years without much progress. In this campaign they were furnished backbone by the union laborites who seized the organization to gain their own ends. Then there came to their aid the influences that thrive on illicit business and immoral pursuits and yearn for a wide-open town. They not only furnished their influence but they gave liberally of their means.

There has been, too, a suspicion that the Socialists had the benefit of the means of certain corporations that are interested in defeating municipal policies and that some of these [illegible] encouraged voting the red ticket. Evidence of such sinister action [illegible] abundant [illegible]

BY MAYOR ALEXANDER.

The final word of Mayor Alexander at midnight was: "The fight has just begun, and I like fighting. The result encourages me in the final campaign. The vote for Good Government indicates that with a united and determined effort we will defeat socialism in the end. I have contended all along that the fight was between myself and Harriman, and the result convinces me of it. I am, however, surprised in the Mushet vote; I thought it would be larger. I have nothing further to say except that I will be at the office tomorrow as usual and ready to continue the fight between Harriman and myself."

Job Harriman.

HARRIMAN.

All Job Harriman would say was: "I believe I have been elected, and that the returns will confirm my belief. At least there is no doubt that there will be a final election between myself and Alexander in December. I do not care to talk until the returns are complete."

MUSHET.

Mushet would not discuss the result last night. He said he "had nothing to say." W. J. Craig, his closest supporter, said: "The result speaks for itself." After it was known that Mushet had no show to get on the ticket in the finals, he and his [illegible] meeting at which [illegible] was discussed. It was decided that, pending the official result, no statement would be made. The vote of Mushet was a disappointment, as the [illegible]

Mayor Alexander.

show the election of Alexander. It does not so far. The total registration was 82,830.

THE WOMEN, NOW.

Since October 3, when registration for the primary closed, and after the adoption of the suffrage amendment, about 21,000 new voters have registered. All are women but about 1000. Registration for the December primaries will not close until the 9th inst. and by that time it is expected over 40,000 women will be qualified to vote in the finals.

To stimulate this registration, a house-to-house canvass of the city is proposed and every effort will be made to bring the women to understand the danger of Socialism and the necessity of defeating it at this critical time.

The election passed off without much out of the usual incident. It was a day of activity for all candidates and the automobile was the most important factor in bringing out the vote. Mushet had abundant aid in many districts, but in others his workers were few or none at all.

The Good Government organization had a busy array of motor cars which it kept active until far in the night bringing in the returns on Mayor. There was practically no disorder at the polls, though there were a few election scrimmages outside the booths.

The most conspicuous thing of the day was the omnipresence of the Socialist workers with their red badges and their numberless automobiles. Such a lavish use of such vehicles has never been attempted by the most profligate political organization.

THE RED BADGES.

In every precinct in the city there were Socialist workers and in many the workers were strangers in the precincts. To show how well informed they were when Mayor Alexander went to vote in Precinct No. 135, a red-badged man stopped him and insisted on giving him a sample ballot, a Socialist platform, and other literature.

"I guess I know how to vote," said the Mayor, laughing.

"I don't want you to make any mistake," said the red.

He insisted and blocked the way.

"Do you know who you are talking to?" asked the Mayor. "You are addressing Mayor Alexander."

"Oh, then you'll vote wrong," said the red, joining in the laughter.

They left no voter unmolested as he approached the polls and their cards and literature littered the streets.

And it must be remembered that men and pasteboard and literature cost lots of money.

VOTE IN DETAIL LATEST FIGURES.

Incomplete returns from all but four precincts, with about 3000 ballots still to count, show the following results on all candidates:

FOR MAYOR.	
George Alexander	15,459
James O. Becker	61
Miles S. Gregory	344
Job Harriman	17,591
W. C. Mushet	7389
FOR CITY ATTORNEY.	
L. D. Bechtel	1782
J. W. Shenk	16,412
E. W. Tuttle	14,613
FOR CITY AUDITOR.	
G. W. Downing	14,348
Louis C. Haller	2952
John S. Myers	16,262
FOR CITY ASSESSOR.	
Walter Mallard	15,688
A. C. McKinty	777
A. M. Salyer	12,628
Charles M. Smith	4,11[illegible]
BOARD OF EDUCATION.	
J. B. Barnett	3,614
Susan Bast	2,307
J. H. Bean	10,497
R. E. Blight	8,899
Sallie E. Bowman	12,467
E. A. Cantrell	11,330
Aurelia J. Corker	1,265
Mrs. R. L. Craig	11,280
C. Degele	740
Adolph Demuth	976
John L. Dimock	1,026
H. W. Frank	13,915
Mary E. Garbutt	13,830
John W. Gilbreath	1,419
James M. Guinn	10,307
Mary Lange	1,995
W. Scott Lewis	10,673
William Marble	5,870
Dean Mason	3,041
E. R. McDowell	1,847
Clarence Meily	10,6[illegible]
F. M. Roberts	[illegible]
Joseph Scott	13,505
John J. Steadman	11,310
F. W. Steddom	5,663
May C. Williams	11,971
L. Paul Zahn	12,45[illegible]
FOR COUNCIL.	
J. F. Anderson	[illegible]
J. J. Andrews	[illegible]
A. L. Apffel	1,4[illegible]
Frank E. Appel	1,468
M. F. Betkouski	11,735
John Z. Brown	[illegible]
L. D. Cannon	826
Frank F. Cross	1,663
J. E. Davidson	1,109
Harry E. Dean	1,01[illegible]
R. W. Dromgold	[illegible]
George Edwards	[illegible]
D. P. Flory	[illegible]
C. F. Grow	[illegible]
L. G. Guernsey	[illegible]
[illegible] A. Haskell	[illegible]
Bernard Healy	[illegible]
Otis H. Helmer	[illegible]
A. G. Hinckley	[illegible]
John B. Holley	[illegible]
James C. Hurley	[illegible]
I. O. Jacobs	[illegible]
Alex. Kane	11,077
Fred Knerr	10,651
F. C. Langdon	7,667
J. Lavignini	294
John F. Lawler	1,244
H. Loewenthal	2,339
Robert M. Lusk	11,347
H. S. McCallum	2,09[illegible]
W. Edgar McKee	3,3[illegible]
Charles McKenzie	7,1[illegible]
R. M. Meek	[illegible]
A. J. Mooney	[illegible]
Hayden Morgan	[illegible]
T. L. O'Brien	[illegible]
J. E. Perrins	[illegible]
J. J. Petermichel	1,4[illegible]
Frank R. Pitney	[illegible]
Frank F. Pratt	[illegible]
Haines W. Reed	7,112
Dan Regan	10,159
W. H. Rhodes	1,926
Percy W. Ross	1,377
Otto W. Sewall	[illegible]
J. Szolcsany	[illegible]
John Topham	8,234
J. F. Tucker	[illegible]
John Tweedale	614
Harry Waller	[illegible]
Fred C. Wheeler	[illegible]
F. J. Whiffen	[illegible]
G. W. Whitley	[illegible]
George Williams	[illegible]
T. W. Williams	[illegible]
Frank E. Wolfe	[illegible]
Henry H. Yonkin	[illegible]

LEADERS IN RACE FOR THE COUNCIL.

The eighteen leaders in the Councilmanic contest, as shown by the incomplete returns at 1 o'clock this morning are as follows, the indications being that these will be the nominees from which a Council of nine members will be chosen at the December election:

Wheeler	12,691
Betkouski	11,735
Wolfe	11,595
Lusk	11,347
T. W. Williams	[illegible]
Kane	[illegible]
Grow	[illegible]
Knerr	[illegible]
Regan	[illegible]
G. Williams	[illegible]
Andrews	[illegible]
Mooney	[illegible]
Whitley	[illegible]
Whiffen	[illegible]
Tucker	[illegible]
Topham	[illegible]
Langdon	[illegible]
McKenzie	[illegible]

AND NOW THE WOMEN VOTERS, NEED FOR THEM TO REGISTER.

THE time is short for women voters to register for the municipal election December 5. The need is urgent.

The Socialist women have registered by thousands. The anti-Socialist women are called upon to register—all of them—for the protection of their homes.

The women vote of Los Angeles will save the city from the hands of the despoilers.

A City Council is to be elected December [illegible] of a Mayor. The Council has as important [illegible] as those of the Mayor.

The Times is glad to know that there is a general disposition on the part of women who wish to see [prosperity] continued in a clean and progressive city, to register and [vote].

Register early! The time is short.

[illegible] MAYOR.

NEARLY COMPLETE VOTE.

PRECINCT NO. 1.

Alexander	146
Becker	1
Gregory	1
Harriman	58
Mushet	23

PRECINCT NO. 2. [illegible]

[illegible]

MAKING READY FOR THE FIGHT THAT'S TO COME

MAYOR ALEXANDER declares that "the fight has just be[gun]." The Times has not been a supporter of Mayor Alexander, [illegible] [c]all to express its appreciation of this spirit. "The [illegible] has but just begun. The men and women of Los An[geles] [illegible] destructive tenets of socialism insist that so it be. [illegible] active, hard-working men, aroused by the [illegible] made plans to organize for co-operation with the Go[od Government] organization in getting out the reserve vote at the [illegible] the fight against Harriman. [illegible] go mostly to Alexander [illegible] other [illegible] The [illegible] present City Council [illegible] millionaires has [illegible] influences were employed [illegible] that [illegible] given [illegible]

[illegible] Rev. Dr. Henry C. M[cCook] [illegible]

PHILADELPHIA, O[ct. 31.] [illegible] P. Night Wire.] The [illegible] C. McCook, 74, a noted [illegible] clergyman, died today. He [illegible] many religious works and hymns.

The News in The Times This Morning

CONDENSED AND CLASSIFIED.

INDEX: TITLES—PAGES—PARTS.

PART I.
1. Results of Primary Election.
2. The War in China.
3. Happenings Along the Pacific Coast.
4. [illegible] of News from the Middle West.
5. [illegible] Delegate Falconio.
6. Additional Election News.
7. Los Angeles County Correspondence.
8. News from Below Tehachepi's Top.
10. The City in Brief: Vital Statistics.

PART II.
1. Jury Box Full.
Prospective Mayor.
2. Public Service: City Hall and Courts.
3. News from the Oil Fields.
4. The Editorial Page: Pen Points.
5. Music and the Stage.
6. Events in Local Society.
7. Facts, Features and Fancies.
10. Business and Trade.
11. The Weather: Markets and Finance.

PART III.
1. Conley and Gilmore Shake.
2. General Sport News.
3. Gossip by Experts.
4. Stage Stories and Beauties.

SUMMARY.

THE SKY. [illegible] Wind at 5 p.m., [illegible]; velocity, 8 miles. Thermometer, highest, 67 deg.; lowest, 51 deg. Forecast: Fair Wednesday; overcast in the morning; light west wind changing to south. For complete weather report see page 11, Part II.

THE CITY. A [illegible] reception has been planned for the Pacific fleet, which is due to reach San Pedro Harbor at dawn this morning for a [illegible] review to be held by the admiral.

The executors of a will of a man who died in 1879 and left a fortune of $350,000 have brought suit against eastern men to recover California property from them valued at $75,000, alleging conversion and misappropriation of property.

The alleged confession of murder by a [illegible] man who said he was conscience [stricken] and wished to be jailed by the Los Angeles police, was apparently punctured last night by a telegram from New York from a relative declaring the youth to be slightly insane.

An elaborate programme of entertainment has been arranged for the delegates to the [illegible] of the Playground and Recreation Association of America, which will convene [illegible]

A motorman whose car crushed the life from a tiny Italian girl was threatened by an angry crowd, fled from the scene, was conveyed back to the heart of town in a [illegible] automobile, and collapsed soon after reaching it.

A test case brought against one of the [illegible] rubbish contractors to compel [illegible] to the city incinerator resulted in a [victory] for the city yesterday.

The action of wealthy Santa Monica parents who had a large income in his own [name], may be sent to the rock pile for having failed to provide for his wife.

[illegible] permits issued in a single month in [illegible] previous records for the number of [illegible] were eclipsed by the figures for [illegible] of this week, it is believed. [illegible]

[illegible] tracks of the Southern Pacific Railroad between Santa Barbara and Los Angeles to prevent the destruction of lives and property by dynamite. Noted detectives are trying to earn the big reward offered for the arrest of the murderous brutes who placed the explosive a few days ago.

The officers of the line steamer Curacao, which arrived at San Pedro yesterday, bring confirmation of the terrible storm which has recently raged in South American waters. Among other notable sights mentioned were two waterspouts, which reached to the clouds.

Professor Bennet Miles Allen, employed by the government, is catching crawfish at Santa Barbara and putting tags on them, after which they are again put in the sea. The purpose is to discover the migratory habits of the crustacean.

Bakersfield went quite wet, yesterday, thank [illegible]. After a bitter campaign the Prohibitionists polled a vote of 924, and the fellows who want an open town came through with 2078 votes. The election was orderly, and few votes were challenged.

The "wets" and "drys" of Ventura are still fighting over the result of the last election in that city. The antis claim they won a victory, but the prohibs have taken the matter into court, and the end of the war is not in sight.

PACIFIC SLOPE. The Danish Minister at Washington yesterday asked Gov. West of Oregon, through Secretary of State Knox, to save convicted wife murderer from hanging, as his sanity is seriously questioned.

Professor [illegible] Santa Clara College was killed yesterday during course of experiments with new aeroplane glider.

For the first time in history, two transcontinental aviators will today meet, one bound east, one bound west.

Bucket-shop proprietor and six employees were yesterday sentenced to $100 fine, or fifty days in jail each, in test case in San Francisco.

Man of lost identity went through severe tests at Seattle, but all failed to bring back light of reason to his eyes.

Last line of diary of imprisoned miner, written before his death in mine shaft at Bridgeport, Cal., reads: "Friday—Noon—The Thirteenth—No Hope."

GENERAL EASTERN. Rock Island employees notified railroad officials in Chicago yesterday that the recent vote had favored strike; wage increase and restoration of union rules demanded.

The Katy flyer narrowly escaped destruction by explosion of dynamite placed in coal sacks on engine tender.

Chicago man, given up for dead, came back to life yesterday on hospital operating table, and called for his pants and his wife.

Cousin of woman doctor, found murdered in Chicago, broke down under searching cross-examination yesterday.

WASHINGTON. Letter of valedictory was yesterday sent out to archbishops and bishops of Roman Catholic church by newly appointed cardinal.

Persistent rumor is in circulation, say yesterday's dispatches, that Postmaster-General Hitchcock is to resign before the first of the year, and that he is to be married to a New York widow.

Democrats and insurgent Republicans are planning, even this far before the opening of Congress, to pass legislation abolishing the Commerce Court.

FOREIGN. Madero was yesterday hissed and booed when he spoke in Chihuahua in favor of his Vice-Presidential candidate, Jose Pino Suarez.

Fighting between the imperialists and [rebels] continues, according to yesterday's Associated Press dispatches. Americans are to hold a meeting today at the legation to formulate plans of defense at Peking.

FINANCIAL. [illegible] Following what had proved [illegible] trading, prices took a sharp [illegible] better on the New York exchange [illegible], and the close was [illegible]

[illegible] suspicion that leading longs in wheat [illegible] letting go of their holdings, [illegible] the Chicago wheat market broke decidedly yesterday, and the close found the cereal [illegible]

[illegible] 2 a.m. appears in the Second [Edi]tion. (See Page 15.)

WEDNESDAY MORNING.

In Three Parts Complete—32 Pages.

Part I—Telegraph News Sheet—16 Pages

The Los Angeles Times

For Liberty and Law, Equal Rights and Industrial Freedom

BY THE YEAR, $9.00. { One Month, postpaid, 75 Cents. Three Months, postpaid, $2.25.

WEDNESDAY MORNING, NOVEMBER 1, 1911.

PRICE: { Single Copies, on Streets and Trains, 5 Cents. Per Month, per Copy, Delivered, 2½ Cents.

ALEXANDER AND HARRIMAN IN MAYORALTY RACE

Close.

PRESENT MAYOR TWO THOUSAND BEHIND WITH SOCIALIST CANDIDATE AHEAD.

Primary Election Indecisive Except as to Attorney, Auditor and Assessor, Who Are Believed to Have Been Elected—Good Government and Socialist Candidates for Council on Ticket—Heavy Vote Cast.

THE primary election in Los Angeles yesterday was indecisive except perhaps to the offices of Attorney, City Auditor and City [illegible]or, to which the incumbents [illegible] have been elected. The main [illegible] the Mayoralty, was referred by [illegible] vote to the December election [illegible]al decision of the electorate be[illegible] Mayor Alexander, Good Govern[illegible]andidate and his Socialist rival, Harriman. Their race in the [illegible]ries was unexpectedly close. [illegible]ander received 15,459 votes and [illegible]an 17,591. Mushet about ful[illegible] expectations of the politi[illegible] getting 6776, according to [illegible]at t[illegible]y complete returns at 2 [illegible] Gregory made an insig[illegible] showing with 344, and Beck[illegible] [illegible]ialist-Labor, hardly received [illegible] to exempt him from the "[illegible]ous "scatterin'" column, with [illegible] 62.

The result on Council, as far as the count was reported, seems to be that the candidates of the Good Government organization, with perhaps one or two exceptions, and of the Socialists, with perhaps the same exceptions, will compose the eighteen to be voted on. The vote on Council was so divided that a few ballots may make important changes.

The net result is a final battle be[illegible] the Good Government forces [illegible] Socialism, December 5.

[illegible] returns on Board of Education show that the members of the old [illegible] are leading, with the Socialist candidates next, but the returns are too incomplete to show the differences clearly.

The midnight statement of returns received by Good Government headquarters showed this vote: Alexander 8003, Harriman 6427, Mushet 3544, Gregory 159, and Becker 13. These figures were produced from complete returns on Mayor in ninety-eight precincts, as reported by Good Government committeemen. Secretary Anderson estimated that the ratio of the final vote between Alexander would be four for Alexander to three for Harriman.

According to the returns at the newspaper bureau at the City Hall 44,180 votes were cast out of a total registration of 82,830. This is larger than was anticipated and to the increase perhaps is due the lead of Alexander and the Good Government candidates, including those elected. On the offices of Attorney, Auditor and Assessor it was practically a straight fight between the Good Government incumbents and the Socialists, with the incumbents, John W. Shenk, John S. Myers and Walter Mallard, apparently elected.

If Shenk and Myers are elected they will serve for four years, under the terms of the new charter. Under the same provision the Mayor and Assessor will serve two years after election, and two years from now each will be elected for a four-year term. The charter also provides that five of the Councilmen shall be elected for four years and four for two; and four of the seven members of the Board of Education also serve four years. The length of term is decided by the highest votes received at election.

Because of the heavy vote and the length of the ballot the count proceeded slowly and at midnight only a few of the 235 precincts voting on municipal candidates had reported to the City Clerk the semi-official returns. In many precincts, however, the vote of Mayor was counted first because of the absorbing interest in the contest and these early returns indicate dthat the race between Alexander and Harriman was to be close and also the certainty that neither would have a majority.

The result is credited to an unusual trend of political perversity toward the Socialist candidates whose campaign has been made in the most extravagant misstatements of municipal actions and purposes, assiduously [illegible] through a campaign that must have cost tens of thousands of dollars. The next five weeks are to be spent in informing the people of the preposterous theories and erroneous statements concerning public affairs.

BY MAYOR ALEXANDER.

The final word of Mayor Alexander at midnight was: "The fight has just begun, and I like fighting. The result encourages me in the final campaign. The vote for Good Government indicates that with a united and determined effort we will [illegible] socialism in the end. I have contended all along that the fight [illegible] between myself and Harriman, and the result convinces me of it. I am, however, [illegible] in the Mushet vote; I thought it would be larger. I have nothing further to say except that I will be at the office tomorrow as usual and ready to continue the fight between Harriman and myself."

HARRIMAN.

All Job Harriman would say was: "I believe I have been elected, and that the [illegible] will confirm my belief. At least there is no doubt that there will be a final election between myself and Alexander in December. I do not care to talk until the returns are complete."

MUSHET.

Mushet would not discuss the result last night. He said he "had nothing to say." W. J. Craig, his closest supporter, said: "The result speaks for itself." After it was known that Mushet had no show [illegible] on the ticket in the finals he and his committee [illegible] a [illegible] meeting at [illegible] the result was discussed. It was decided that, pending the official result, no statement would be made. The vote of Mushet was a disappointment, as the organization that supported him had been led to believe it would have 10,000 to 12,000 votes.

BY MANAGER BRYANT.

That the Good Government organization is prepared for prompt measures to continue the fight was made plain in a statement issued at midnight by William F. Bryant, campaign manager. In this he [illegible]:

"It appears that the battle must be fought at the finals between Alexander and Harriman after all. The causes of the excessive Harriman vote are undoubtedly to be found in a misapprehension on the part of a large part of the voters of the true condition of affairs in this city. The great municipal enterprises uncertain by Los Angeles are not the kind of achievement that make a vast showing at the commencement, and the people as a whole hardly realize as yet the tremendous benefits that will accrue from these improvements. They can't see what has been done and at this moment they can't feel it. So they have become impatient, and that impatience finds its expression in the vote for Harriman.

"It is always easier to criticise than it is to aid—to tear down than to build up. The people should sustain the present administration at every step, not only for the good of the city, but for the individual advantage of the people themselves, to whom the great enterprises now under way will be of personal benefit, and in the final election this will be understood.

"In the lull between this primary and the finals in December we shall conduct a campaign of education and the sober, sensible citizens will realize when they go to the polls that Alexander's election must be accomplished for the good of the city. We have no fear as to the result."

THE SOCIALIST VOTES.

The large Socialist vote was not produced by Socialists alone. There were other influences at work with it and behind its cloak. That this was so was shown by the extravagant manner in which the red campaign has been conducted. It has not been a campaign of weeks, but of months. It was not a campaign of impoverished zealots. They have been at that sort of work for many years without much progress. In this campaign they were furnished backbone by the union laborites who seized the organization to gain their own ends. Then there came to their aid the influences that thrive on illicit business and immoral pursuits and yearn for a wide-open town. They not only furnished their influence but they gave liberally of their means.

There has been, too, a suspicion that the Socialists had the benefit of the means of certain corporations that are interested in defeating municipal policies and that some of these even encouraged voting the red ticket. Evidence of such sinister action [illegible] abundant and [illegible] dense [illegible] vote itself. [illegible] Socialism alone [illegible] a vote in Los Angeles [illegible]

The reg[illegible] October [illegible] and [illegible] everyt[illegible] their [illegible] with [illegible] is [illegible] labor [illegible] erection [illegible] city [illegible] J. [illegible] Gover[illegible] of [illegible] to re[illegible]

The vote [illegible] tion [illegible] per cent [illegible] guess by [illegible] by the [illegible] that a [illegible]

RESULT OF THE ELECTION BETWEEN HEAD TICKETS.

GOOD GOVERNMENT.		SOCIALIST.	
MAYOR.		MAYOR.	
George Alexander	15,459	Job Harriman	17,591
ATTORNEY.		CITY ATTORNEY.	
J. W. Shenk (elected)	16,412	E. W. Tuttle	14,613
AUDITOR.		AUDITOR.	
John S. Myers (elected)	16,262	G. W. Downing	14,348
ASSESSOR.		ASSESSOR.	
W. Mallard	15,688	A. M. Salyer	12,628
BOARD OF EDUCATION.		BOARD OF EDUCATION.	
Mrs. R. L. Craig	11,280	W. Scott Lewis	10,973
R. E. Blight	8,899	Mrs. M. E. Garbutt	13,830
J. H. Bean	10,497	Mrs. M. C. Williams	11,971
H. W. Frank	13,915	L. Paul Zahn	12,454
J. M. Guinn	10,307	Mrs. S. E. Bowman	12,467
J. J. Steadman	11,310	Clarence Melly	10,658
Joseph Scott	13,505	E. A. Cantrell	11,320
COUNCIL.		COUNCIL.	
J. J. Andrews	9,890	F. C. Wheeler	12,691
M. F. Betkouski	11,735	C. F. Grow	10,880
Charles McKenzie	7,132	F. E. Wolfe	11,595
H. W. Reed	7,113	A. J. Mooney	9,796
F. C. Langdon	7,667	Dan Regan	10,159
John Topham	8,234	F. Knerr	10,651
F. J. Whiffen	9,716	G. W. Whitley	9,736
R. M. Lusk	11,347	Alex Kane	11,077
George Williams	9,997	T. W. Williams	11,290

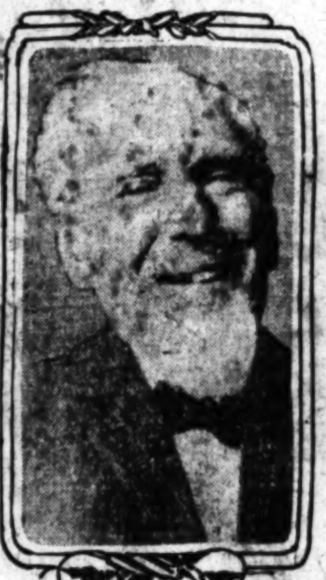

Mayor Alexander.

show the election of Alexander. It does not so far. The total registration was 82,830.

THE WOMEN, NOW.

Since October 5, when registration for the primary closed, and after the adoption of the suffrage amendment, about 21,000 new voters have registered. All are women but about 1000. Registration for the December primaries will not close until the 9th inst. and by that time it is expected over 40,000 women will be qualified to vote in the finals.

To stimulate this registration, a house-to-house canvass of the city is proposed and every effort will be made to bring the women to understand the danger of Socialism and the necessity of defeating it at this critical time.

The election passed off without much out of the usual incident. It was a day of activity for all candidates and the automobile was the most important factor in bringing out the vote. Mushet had abundant aid in many districts, but in others his workers were few or none at all.

The Good Government organization had a busy array of motor cars which it kept active until far in the night bringing in the returns on Mayor. There was practically no disorder at the polls, though there were a few election scrimmages outside the booths.

The most conspicuous thing of the day was the omnipresence of the Socialist workers with their red badges and their numberless automobiles. Such a lavish use of such vehicles has never been attempted by the most profligate political organization.

THE RED BADGES.

In every precinct in the city there were Socialist workers and in many the workers were strangers in the precincts. To show how well informed they were when Mayor Alexander went to vote in Precinct No. 135, a red-badged man stopped him and insisted on giving him a sample ballot, a Socialist platform, and other literature.

"I guess I know how to vote," said the Mayor, laughing.

"I don't want you to make any mistake," said the red.

He insisted and blocked the way.

"Do you know who you are talking to?" asked the Mayor. "You are addressing Mayor Alexander."

"Oh, then you'll vote wrong," said the red, joining in the laughter.

They left no voter unmolested as he approached the polls and their cards and literature littered the streets.

And it must be remembered that men and pasteboard and literature cost lots of money.

VOTE IN DETAIL LATEST FIGURES.

Incomplete returns from all but four precincts, with about 3000 ballots still to count, show the following results on all candidates:

FOR MAYOR.	
George Alexander	15,459
James O. Becker	61
Miles S. Gregory	344
Job Harriman	17,591
W. C. Mushet	7349
FOR CITY ATTORNEY.	
L. D. Bechtel	1782
J. W. Shenk	16,412
E. W. Tuttle	14,613
FOR CITY AUDITOR.	
G. W. Downing	14,348
Louis C. Haller	2032
John S. Myers	16,262
FOR CITY ASSESSOR.	
Walter Mallard	15,688
A. C. McGinty	777
A. M. Salyer	12,628
Charles M. Smith	4,11[illegible]
BOARD OF EDUCATION.	
J. B. Barnett	3,614
Susan Bast	2,307
J. H. Bean	10,497
R. E. Blight	8,899
Sallie E. Bowman	12,467
E. A. Cantrell	11,330
Aurelia J. Corker	1,265
Mrs. R. L. Craig	11,280
C. Degele	740
Adolph Demuth	976
John L. Dimock	1,026
H. W. Frank	13,915
Mary E. Garbutt	13,830
John W. Gilbreath	1,419
James M. Guinn	10,307
Mary Lange	1,995
W. Scott Lewis	10,673
William Marble	5,870
Dean Mason	3,041
E. R. McDowell	1,847
Clarence Melly	10,658
F. M. Roberts	[illegible]
Joseph Scott	13,505
John J. Steadman	11,310
F. W. Steddom	5,663
May C. Williams	11,971
L. Paul Zahn	12,45[illegible]
FOR COUNCIL.	
J. F. Anderson	2,[illegible]
J. J. Andrews	9,890
A. L. Apffel	1,492
Frank E. Appel	1,445
M. F. Betkouski	11,735
John Z. Brown	8[illegible]
L. D. Cannon	826
Frank F. Cross	1,663
J. E. Davidson	1,109
Harry E. Dean	1,01[illegible]
R. W. Dromgold	[illegible]
George Edwards	[illegible]
D. P. Flory	[illegible]
C. F. Grow	10,880
L. G. Guernsey	[illegible]
A. Haskett	[illegible]
Bernard Healy	[illegible]
Otis H. Helmer	[illegible]
A. G. Hinckley	[illegible]
John B. Holley	[illegible]
James C. Hurley	[illegible]
J. O. Jacobs	1,121
Alex. Kane	11,077
Fred Knerr	10,651
F. C. Langdon	7,667
J. Lavignini	394
John F. Lawler	1,244
H. Loewenthal	2,892
Robert M. Lusk	11,347
H. S. McCallum	3,094
W. Edgar McKee	3,36[illegible]
Charles McKenzie	7,132
R. M. Meek	2,585
A. J. Mooney	9,796
Hayden Morgan	[illegible]
T. L. O'Brien	4,945
J. E. Perrins	5[illegible]
J. J. Petermichel	1,455
Frank R. Pitney	775
Frank F. Pratt	6,436
Haines W. Reed	7,113
Dan Regan	10,159
W. H. Rhodes	1,926
Percy W. Ross	1,377
Otto W. Sewall	444
J. Szolcsany	306
John Topham	8,254
J. F. Tucker	8,672
John Tweedale	614
Harry Waller	1,050
Fred C. Wheeler	12,691
F. J. Whiffen	9,716
G. W. Whitley	9,736
George Williams	9,997
T. W. Williams	11,[illegible]
Frank E. Wolfe	11,5[illegible]
Henry H. Yonkin	4,13[illegible]

LEADERS IN RACE FOR THE COUNCIL.

The eighteen leaders in the Councilmanic contest, as shown by the incomplete returns at 1 o'clock this morning are as follows, the indications being that these will be the nominees from which a Council of nine members will be chosen at the December election:

Wheeler	12,691
Betkouski	11,735
Wolfe	11,595
Lusk	11,347
T. W. Williams	11,290
Kane	11,077
Grow	10,880
Knerr	10,651
Regan	10,159
G. Williams	[illegible]
Andrews	[illegible]
Mooney	[illegible]
Whitley	[illegible]
Whiffen	[illegible]
Tucker	[illegible]
Topham	[illegible]
Langdon	7,[illegible]
McKenzie	7,[illegible]

AND NOW THE WOMEN VOTERS, NEED FOR THEM TO REGISTER.

THE time is short for women voters to register for the municipal election December 5. The need is urgent.

The Socialist women have registered by thousands. The anti-Socialist women are called upon to register—all of them—for the protection of their homes.

The women vote of Los Angeles will save the city from the hands of the despoilers.

A City Council is to be elected December [illegible], to say nothing of a Mayor. The Council has as important responsibilities as those of the Mayor.

The Times is glad to know that there is a general disposition on the part of women who wish to see prosperity continued in a clean and progressive city, to register and [illegible]

Register early! The time is short.

FOR MAYOR.

NEARLY COMPLETE VOTE.

PRECINCT NO. 1.	
Alexander	146
Becker	1
Gregory	1
Harriman	58
Mushet	22
PRECINCT NO. 2.	
Alexander	102
Becker	[illegible]
Gregory	[illegible]
Harriman	80
Mushet	18
PRECINCT NO. [illegible]	
Alexander	130
Becker	[illegible]
Gregory	[illegible]
Harriman	49
Mushet	20
PRECINCT NO. [illegible] (Incomplete.)	
[illegible]	[illegible]
PRECINCT NO. 10.	
[illegible]	[illegible]
PRECINCT NO. 11.	
[illegible]	89
[illegible]	130
[illegible]	53
PRECINCT NO. 12.	
[illegible]	80
[illegible]	2
[illegible]	103
[illegible]	56
PRECINCT NO. 13.	
Alexander	96
Becker	[illegible]
Gregory	1
Harriman	103
Mushet	68
PRECINCT NO. [illegible]4.	
Alexander	7
Becker	[illegible]
Gregory	2
Harriman	[illegible]
Mushet	[illegible]
PRECINCT NO. [illegible]	
Gregory	[illegible]
Harriman	76
Mushet	52
PRECINCT NO. 20.	
Alexander	[illegible]
Becker	1
Gregory	[illegible]
Harriman	[illegible]
Mushet	[illegible]
PRECINCT NO. 21.	
[illegible]	[illegible]
Harriman	46
Mushet	11
PRECINCT NO. [illegible]	
Alexander	[illegible]
Gregory	1
Harriman	21
Mushet	10

[illegible]uddel
[illegible]ENTIST,
[illegible], Corner 2d.

MAKING READY FOR THE FIGHT THAT'S TO COME

MAYOR ALEXANDER declares that "the fight has just be[illegible] The Times has not been a supporter of Mayor Alexander, [illegible] fail to express its appreciation of this spirit. 'Tis [illegible] has but just begun. The men and women of Los An[illegible] destructive tents of socialism insist that so it be. [illegible] homes, active, hard-working men, aroused by the [illegible] made plans to organize for co-operation with the Good [illegible] organization in getting out the reserve vote at the elec[illegible] will be the field against Harriman. The large [illegible] go mostly to Alexander. He can be and [illegible] no other solution. The independence of the present City Council in refusing to [illegible] millionaires has strengthened [illegible] influences were employed [illegible] that [illegible] given [illegible] people will [illegible]

[illegible] Rev. Dr. Henry C. M[illegible]

PHILADELPHIA, O[illegible] P. Night Wire.] The [illegible] C. McCook, 74, a noted [illegible] clergyman, died today. He was [illegible] many religious works and hymns.

[illegible] under [illegible] bucket [illegible] H. A. Mo[illegible] company of [illegible] operatives, [illegible] Police Court. [illegible] followed a ra[illegible]

Flashes and Kernels.

The News in The Times This Morning

CONDENSED AND CLASSIFIED.

INDEX: TITLES—PAGES—PARTS.

PART I.
1. Results of Primary Election.
2. The War in China.
3. Happenings Along the Pacific Coast.
4. Pith of News from the Middle West.
5. Papal Delegate Falconio.
6. Additional Election News.
1[illegible]. Los Angeles County Correspondence.
1[illegible]. News from Below Tehachepi's Top.
16. The City in Brief: Vital Statistics.
PART II.
1. Jury Box Full. Pretended Slayer.
2. Public Service: City Hall and Courts.
3. News from the Oil Fields.
4. The Editorial Page: Pen Points.
5. Music and the Stage.
6. Events in Local Society.
7. Facts, Features and Fancies.
10. Business and Trade.
11. The Weather: Markets and Finance.
PART III.
1. Conley and Gilmore Shake.
2. General Sport News.
3. Gossip by Experts.
4. Stage Stories and Beauties.

SUMMARY.

THE SKY. Clear. Wind at 5 p.m., southwest; velocity 8 miles. Thermometer, highest, 67 deg.; lowest, 51 deg. Forecast: Fair Wednesday; overcast in the morning; light west wind changing to south. For complete weather report see page 11, Part II.

THE CITY. A brilliant reception has been planned for the Pacific fleet, which is due to reach San Pedro Harbor at dawn this morning for a grand review to be held by the admiral.

The executors of a will of a man who died in 1878 and left a fortune of $350,000 have brought suit against eastern men to wrest California property from them valued at $75,000, alleging conversion and misappropriation of property.

The alleged confession of murder by a young man who said he was conscience stricken and wished to be jailed by the Los Angeles police, was apparently punctured last night by a telegram from New York, from a relative declaring the youth to be slightly insane.

An elaborate programme of entertainment has been arranged for the delegates to the Institute of the Playground and Recreation here today. Association of America, which will convene

A motorman whose car crushed the life from a tiny Italian girl was threatened by an angry crowd, fled from the scene, was conveyed back to the heart of town in a police automobile, and collapsed soon after leaving it.

A test case brought against one of the numerous rubbish contractors to compel delivery to the city incinerator resulted in a victory for the city yesterday.

The scion of wealthy Santa Monica parents, who has a large income in his own name, may be sent to the rock pile for having failed to provide for his wife.

[illegible]ding permits issued in a single month in [illegible] previous records for the number of [illegible] were eclipsed by the figures for [illegible] [illegible] of the week, it is believed, [illegible] temporarily filled in [illegible]

[illegible]NIA. The ranch[illegible] [illegible]xnard are in high [illegible] the season's bean [illegible] crops have been [illegible] unusually high, and [illegible] fat bank accounts [illegible] just issued show [illegible] commercial [illegible] of [illegible] Thousands of dol[illegible] to the little army [illegible] the [illegible] city [illegible] containing fift[illegible] [illegible] days, a[illegible] Fed[illegible] [illegible]ing extraordinary [illegible] apprehend them. [illegible] are patrolling the tracks of the Southern Pacific Railroad between Santa Barbara and Los Angeles to prevent the destruction of lives and property by dynamite. Noted detectives are trying to earn the big reward offered for the arrest of the murderous brutes who placed the explosive a few days ago.

The officers of the line steamer Curacao, which arrived at San Pedro yesterday, bring confirmation of the terrible storm which has recently raged in South American waters. Among other notable sights mentioned were two waterspouts, which reached to the clouds.

Professor Bennet Miles Allen, employed by the government, is catching crawfish at Santa Barbara and putting tags on them, after which they are again put in the sea. The purpose is to discover the migratory habits of the crustacean.

Bakersfield went quite wet, yesterday, thank [illegible]. After a bitter campaign the Prohibitionists polled a vote of 924, and the fellows who want an open town came through with 2078 votes. The election was orderly, and few votes were challenged.

The "wets" and "drys" of Ventura are still fighting over the result of the last election in that city. The antis claim they won a victory, but the prohis have taken the matter into court, and the end of the war is not in sight.

PACIFIC SLOPE. The Danish Minister at Washington yesterday asked Gov. West of Oregon, through Secretary of State Knox, to save convicted wife murderer from hanging, as his sanity is seriously questioned.

Professor [illegible] Santa Clara College was killed yesterday during course of experiments with new aeroplane glider.

For the first time in history, two transcontinental aviators will today meet, one bound east, one bound west.

Bucket-shop proprietor and six employees were yesterday sentenced to $100 fine, or fifty days in jail each, in test case in San Francisco.

Man of lost identity went through severe tests at Seattle, but all failed to bring back light of reason to his eyes.

Last line of diary of imprisoned miner, written before his death in mine shaft at Bridgeport, Cal., reads: "Friday—Noon—The Thirteenth—No Hope."

GENERAL EASTERN. Rock Island employees notified railroad officials in Chicago yesterday that the recent vote had favored strike; wage increase and restoration of union rules demanded.

The Katy flyer narrowly escaped destruction by explosion of dynamite placed in coal sacks on engine tender.

Chicago man, given up for dead, came back to life yesterday on hospital operating table, and called for his pants and his wife.

Cousin of woman doctor, found murdered in Chicago, broke down under searching cross-examination yesterday.

WASHINGTON. Letter of valedictory was yesterday sent out to archbishops and bishops of Roman Catholic church by newly appointed cardinal.

Persistent rumor is in circulation, say yesterday's dispatches, that Postmaster-General Hitchcock is to resign before the first of the year, and that he is to be married to a New York widow.

Democrats and insurgent Republicans are planning, even this far before the opening of Congress, to pass legislation abolishing the Commerce Court.

FOREIGN. Madero was yesterday hissed and booed when he spoke in Chihuahua in favor of his Vice-Presidential candidate, Jose Pino Suarez.

Fighting between the imperialists and rebels continues, according to yesterday's Associated Press dispatches. Americans are to hold a meeting today at the legation to formulate plans of defense at Peking.

FINA[illegible]. Following what had proved [illegible] trading, prices took a sharp [illegible] better on the New York exchange [illegible], and the close was [illegible]

[illegible] suspicion that leading longs [illegible] letting go of their holdings, [illegible] the Chicago wheat board broke decided[illegible] yesterday, and the close found the cere[illegible]

[illegible] 2 a.m. appears in the Second [illegible]tion. (See Page 15.)

Job Harriman.

Waiting.

MANY DEMANDS YET UNSATISFIED

Rebels Count Upon Surrender of Manchu Class.

Americans Seek Refuge With Peking Legations.

Ministry Expected to Resign Some Time Today.

[BY DIRECT WIRE TO THE TIMES.]

PEKING, Nov. 1.—[Exclusive Dispatch.] An edict has been promulgated making Yuan Shih Kai, Premier of China.

PEKING, Oct. 31.—Fighting between the rebel forces and imperialists continues. It is believed the rebels are making a determined resistance. Late advices indicate that Hankow was not retaken by the imperialists, although Gen. Yin Tchang captured the railway station immediately to the north.

25 M

Contrary to the promises, the railway service has not been resumed, nor has telegraph communication been re-established. The fact that the Associated Press correspondent with Yin Tchang has sent no word from the field in two days may indicate that the censor will not permit him to report unfavorable news.

There are serious dangers along the railway line between the War Minister's position and Peking.

Disaffection among the troops and the people has prevented satisfactory communication between the various sections of the loyal army.

YUAN SHI KAI AT FRONT.

Yuan Shi Kai started for the front yesterday and is now at Sin Yuan Chau. The policy which he will adopt is eagerly awaited. Negotiations looking to a settlement have been under way between Yuan Shi Kai and the revolutionary leaders, but the latter are confident of their strength and have expressed themselves as having little faith in the promises of the throne.

The Americans will hold a meeting at the legation tomorrow to decide upon definite measures for their own protection. Foreign troops are guarding the mission houses in Peking. It is believed serious trouble in the capital will be averted, but the Americans, like other [illegible], are preparing for emergencies. Detachments British, French and other guards [illegible] been distributed to the missions [illegible] outside the legation quarter.

[illegible]S SEEK REFUGE.

[illegible] are among the [illegible] are seeking refuge [illegible] terior. There is only [illegible] at Tai Yuan Fu [illegible] in the hands of the revolu[illegible] but there are many through[illegible] province of Shan Si.

[illegible] native press has received the [illegible] edicts favorably. The Chinese, [re]membering how frequently the [promi]ses contained in former edicts [we]re forgotten, may not be satisfied, [h]owever. The reformers in Peking are [d]ivided into two parties, the extremists, mainly southerners, who insist upon the expulsion of the Manchus, and the moderates, who are [illegible] throughout the empire. The [illegible] indifferent as to whether the dynasty is Manchu or Chinese, but they want great administrative changes and believe that drastic measures are necessary to give the reforms a fair start.

THE VITAL QUESTION.

The vital question is whether the two wings will be able to unite. The inherent tendency of the Chinese is toward compromise, but unexpected circumstances frequently carry the day in China. At Canton the Viceroy and leading gentry are classed as moderates, while the masses are extremists.

The same condition prevails in the provinces of Hu Nan, Hu Peh, Honan, Shan Si, Kiang Si and Sze Chuen. Manchuria and Chi Li remain loyalist. Shan Tung, Kiang Su, Anhwei, Che Kiang, Fukien, Kwei Chow and Yunnan are apparently half-hearted. Elsewhere incipient rebellion is spreading.

An important question for the north is whether Gen. Chang, leader of the Lan-Chau soldiers, is acting independently or in collusion with other rebels. If the edicts satisfy the northern soldiers, the control of North China will not be seriously imperiled, but concerted action on the part of Gen. Chang and the southerners would probably result in the flight of the court to Jehol.

HONANS SENT HOME.

It is reported that the garrisons at Tai Han Fu, Chan Chung, Pao Ting Fu and Teh Chow have declared in favor of the revolutionists and that Kai Feng is expected to revolt shortly. A revolt at Pao Ting Fu would be of great importance, and it would result in cutting Yin Tchang's communications completely.

Gen. Yin Tchang has sent back home all the Honan troops suspected of disloyalty. His army at Sin Yang Chau is deplorably provisioned, one division having been without food for two days.

It is stated in some quarters that Yuan Shi Kai has been appointed Premier. It is added that the government intends to accede to every demand made by the Lan Chau soldiers and other disaffected troops, and that it is expected the ministry will resign tomorrow.

Rebel demands not yet granted:

An immediate Parliament.

That constitutional amendments originate in Parliament.

That the army, though subject to the control of the Emperor, be not used in domestic troubles except under regulations adopted by Parliament.

That Parliament elect the Premier, he to appoint Ministers of State.

That the Parliament approve the budget and all treaties affecting the general interest of the country.

That the qualifications of electors for members of Parliament be defined and that the army is to be consulted [illegible] matters.

CHINESE ON MONGOLIA ALL SACRIFICE QUEUES.

[BY A. P. NIGHT WIRE TO THE TIMES.]

SAN FRANCISCO, Oct. 31.—Capt. Henry E. Morton of the Pacific Mail liner Mongolia, which docked here Saturday, failed to recognize his Chinese crew when he went down to the ship to superintend the unloading of cargo yesterday. When Wong Tse, the venerable steward, who has been with the ship for years, peered over the top of a hatchway through his horn trimmed spectacles, the captain thought he was looking at the headpiece of a diving-suit. After catching glimpses of what he absently regarded as animated gourds, he realized that all the waiters and deck hands of the ship had sacrificed their queues, from old Wong down to Ling, the cabin boy, in accordance with the revolutionary mandate ordering a wholesale deforestation of all loyal headpieces.

Ling, the cabin boy, an ardent revolutionist, had been the emissary of the revolutionists, having conveyed the order to the members of the crew after quietly obtaining permission from the manager of the Pacific Mail line. If there were any loyalists among the Mongolia Chinese, they effectively concealed their affiliation, for the Chinese mess today revealed a circlet of bald pates, unmarred by a single imperial coiffure.

CHINESE GUNBOATS ALL READY FOR FIGHTING.

[BY A. P. NIGHT WIRE TO THE TIMES.]

CANTON, Oct. 31.—Guns have been posted at the Admiralty building and the Chinese gunboats are cleared for action. Armed guards patrol the water front and guard all the landing places. All the shops are closed. The dragon flag no longer floats over the Chinese Imperial Customs building, the craft of the China merchants steam navigation or the steamers and ferries of the Hankow and Canton Railway. The customs officials have removed their Imperial badges.

A French gunboat landed an armed party of sailors today to protect the French concession. The British staff of the Canton and Kowloon Railway has been ordered to go for safety to Shameen Island, where there are nine foreign warships in the harbor.

The proposals of the people, in which the Viceroy and the Manchu and Cantonese bannersmen have acquiesced, include the declaration of military and financial independence for Kwang Tung Province and the appointment of a board of supervisors elected by representatives of the guilds to whom the officials shall be responsible.

FEW DAYS WILL TELL FUTURE OF CHINESE.

[BY A. P. NIGHT WIRE TO THE TIMES.]

SHANGHAI, Oct. 31.—A few days will tell the future fortune of China. The burning of the native city of Hankow by the Imperialists, accompanied, according to report, by brutal treatment of Chinese by Manchus, has created the worst possible impression.

It is predicted that unless the Manchus immediately demonstrate the sincerity of the imperial edicts being issued at Peking, the slaughter will exceed that of the Taiping rebellion.

The district south of the Yangtse Kiang is quiet. There is every indication that the native cities of Shanghai, Nanking, Ching-Kiang, Chan-Chow and the lower Yangtse forts will be in the hands of the rebels within a week.

Further reports of small up-river towns and others in the heart of the Sze Chung province going over to the rebels are received. The panic among the officials at Peking is regarded as one of the worst features of the situation, as it betrays a weakness on the part of the dynasty before the spirit of revolution.

Leaders of the new party look on the issuance of the edicts as a victory greater than anything that has been won on the field of battle.

IMPERIAL EDICTS NOT ENOUGH FOR REBELS.

[BY A. P. NIGHT WIRE TO THE TIMES.]

PEKING, Oct. 31.—The National Assembly at today's session voiced its gratification over the edicts recently issued by the throne, and expressed the belief that the situation in China would be improved if the promises were fulfilled.

President of the Assembly, Prince Shih Hsu, submitted a message in which the Prince Regent, Chun, assured the Assembly that yesterday's imperial pronouncements would be faithfully carried out.

The general situation continues tense. The Manchus fear the investment of the capital by the rebels while the Chinese are anxious over the possibility of a massacre by Manchus.

It is doubtful if the imperial edicts will serve to stay the rebellion.

REVOLUTIONISTS RALLY; CONTEST HAN YANG.

[BY A. P. DAY WIRE TO THE TIMES.]

HANKOW (China) Oct. 29, via Wu Hu, Oct. 31.—The revolutionists have rallied and reorganized their forces and are furiously contesting the imperialist advance on Han Yang. The insurgents still hold a section of the city which separates the foreign concessions from the native city.

The Red Cross doctors estimate that 1000 revolutionists have been killed and between 2000 and 3000 wounded during the fighting of the last three days.

Of a rebel battalion which faced the imperialist machine guns with intrepid tenacity, only two or three escaped. The others were mowed down. The loyalists lost from 200 to 300 killed.

EDICTS FAIL WHOLLY TO APPEASE REBELS.

[BY A. P. DAY WIRE TO THE TIMES.]

PEKING, Oct. 31.—The state of terror which has taken possession of the entire imperial court was further evidenced today by a long list of edicts supplementing yesterday's remarkable proclamation and offering further concessions of the most radical character.

Today's edicts indicate that even though the dynasty survives, Manchu rule is at an end. The transfer even of the Cabinet officers to native Chinese is ordered and the throne swears that "hereafter Manchus and Chinese shall be regarded equally, meaning that the elaborate system of Manchu pensions which are now paid to practically every member of the race will be discontinued, and the [Manchus] left to earn a living by their [enter]prise.

[illegible]'s edicts, like the [illegible] written in [illegible] fr[illegible]

WOMEN REGISTER AT "TIMES" OFFICE.

A woman registration officer is on duty every day at the office of The Times, No. 531 South Spring street. It is a good opportunity for registering. Hundreds of women have availed themselves of it, as well as many men. Come in and register today!

apparently a device adopted by the throne's advisers in a pathetic attempt to create among the people a feeling of personal loyalty for their sovereign.

COMPLETE CAPITULATION.

The edicts make a complete capitulation to the demands of the National Assembly, and even go so far as to offer extravagant praise to the rebels for bringing about the great reforms which are promised.

The throne abjectly acknowledges its incapacity, pleads ignorance of affairs, asks that its lapses be pardoned and requests the assistance and advice of all citizens. Finally it makes a hysterical effort to rally Chinese and Manchus alike to the royal standard by hinting at grave foreign dangers which it thinks should be faced by a united China.

In his struggle for existence the infant Emperor even condemns many of his own closest relatives. The present officialdom, he declares, has not sought the interests of the people, but only its own pockets.

The revolutionists are unimpressed by the flood of edicts from the Emperor. They declare that the dynasty's partial surrender has come too late. Moreover, they do not trust the throne, regarding their present position as too strong for yielding to promises which they feel are insincere.

NEW OPPOSITION.

But while the edicts have apparently failed of their hoped-for effect in conciliating the rebels, they have stirred up a most formidable opposition from a new source. The announcement that most of the Manchu office holders must go and that all the Manchu pensions will be cut off immediately, produced a pronounced disaffection in the ranks of the Manchus, and many members of this race at once began talking of a massacre of revenge. There were indications already today that these proposals would find support, particularly among the younger Manchu princes, who will now be stripped of their high offices and unable longer to exploit their positions.

Throughout the day the foreign legations, the missions and even private houses occupied by foreigners, were besieged by both Manchus and Chinese, who sought protection from each other.

Prince Ching, the Premier, is using his influence to restrain that element of the Manchus who may be disposed toward violence. For their part the Manchus fear a rebel investment of the capital.

The government has asked the mission doctors to establish a Red Cross hospital outside the city for the reception of the wounded who are expected to return in a few days from the encounter with Gen. Li Yuen Heng's rebels.

Foreigners are anxious over the situation in Peking, but not alarmed. Outsiders have not yet entered the legation quarter. Nevertheless, the fullest precautions are being taken. Unarmed pickets form a line about the legation walls and extending into the Chinese quarter. Fears are entertained for the foreigners in the province of Shan-Si, many of whom are Americans. The rebels in that province are said to be in possession of the capital, Tia-Yuan-Fu, where there are several missions, and which also is the seat of Shan Su University.

INQUIRY HELD INTO BOXER INDEMNITY.

[BY A. P. NIGHT WIRE TO THE TIMES.]

WASHINGTON, Oct. 31.—The connection of former Secretary of State John W. Foster and the late E. H. Conger, Minister to China, with the payment of $368,236 out of the Boxer indemnity fund to the heirs of Gen. F. T. Ward, killed in the Chinese rebellion of 1862, was the subject of an inquiry started today by the House subcommittee on State Department expenditures.

Mr. Foster, who acted as attorney for the Ward heirs, and who with Robert Lansing obtained half of the sum as attorneys' fees, testified that John Hay, Secretary of State, had expressly approved a change in the protocol of November 7, 1901, under which China had guaranteed an indemnity fund to be divided among the nations whose subjects were injured.

This change in the protocol, said Mr. Foster, gave Secretary Hay authority to pay the Ward claim out of the Boxer fund, although the claim originated nearly forty years before the Boxer rebellion. He admitted that as attorney for Mrs. G. M. Amidon, one of the Ward heirs, he had used every resource at his command to influence the Chinese government to agree to this settlement of the old claim, and he read a confidential letter from Minister Conger in which the latter said he had to stretch his instructions and had great difficulty in bringing Prince Ching, the Chinese Premier, to approve the plan.

Through the efforts of Minister Conger and former Secretary Foster the latter stated, the Chinese government was induced to ask the American government to sanction the payment of the claim from the Boxer funds. Chairman Hamlin and Representative Dent of the investigating committee were unable to understand by what authority Hay had diverted the Boxer funds, except by an act of Congress.

The committee will hold no further meetings until additional facts have been obtained relative to the payment to the Ward estate. The investigation is likely to go into the question of former Secretary Hay's authority to make the additional agreement with China.

KILLS HIS AGED MOTHER.

THE DALLES (Or.) Oct. 31.—[By A. P. Day Wire.] In the presence of his father and brother, William Glissin, aged 45, a sheep herder, stabbed and killed his aged mother, who had remonstrated with him for his intemperance. The stabbing occurred at the home of a ranch near Antelope. Glissin fled to the woods but later was arrested by a posse.

UNDELIVERED T[ELEGRAMS].

Western Union: [illegible]son, Mrs. H. B. Wils[on], Campbell, H. J. Ham[illegible], A. G. Norton, P. F. W[illegible], F. G. Coffman, Jea[illegible], Harry Bosler, George [illegible]win Michael, A. R. [illegible], Nicholas To[illegible]oler[illegible]

BETT[illegible]

JUAREZ

Gonzal[illegible]

Coming to Canada on Mission of Peace.

Duke of Connaught,

Soon to assume the reins as Governor-General of Canada, and whom George V has instructed to use all possible means in moderating press comment hostile to American capitalists and in promoting helpful social relations with America.

SECOND SWING ENDS IN BIG ENTHUSIASM.

[BY A. P. NIGHT WIRE TO THE TIMES.]

PITTSBURGH (Pa.) Oct. 31.—President Taft's second swing around the circle came to an end here today in the most enthusiastic, and by far the noisiest demonstration he had experienced in the 12,000 miles he had traveled. Pittsburgh celebrated the centennial of steam navigation on western rivers and Mr. Taft was the star attraction.

According to the police, there were 150,000 persons at the wharf on the Monongahela river when the President was taken aboard the steamboat Virginia to review the "fleet" of river boats and pleasure craft anchored there.

Tonight Mr. Taft brought his visit to Pittsburgh to a close with a speech at the banquet of the local Chamber of Commerce, where he listened to a plea for the repeal of the Sherman anti-trust law by Martin W. Littleton, Congressman from New York, and a member of the committee that is investigating the United States Steel corporation.

Mr. Littleton quoted both former President Roosevelt and Mr. Taft as having at one time or another been willing to have the Sherman law amended. He declared that there is before the nation in the solving of the "trust" question the most difficult and far-reaching problem affecting its internal peace and progress.

"It seems clear to me," said Mr. Littleton, "that the Sherman law can not possibly be made effective in the extermination of the real evil without carrying with it too large a sacrifice of the whole industrial fabric and that it should be repealed and a new policy or scheme of legislation inaugurated."

Mr. Littleton suggested that every corporation before it entered interstate business be required to submit its incorporation, its status and its true condition, to a board created for that purpose and to obtain a license to do interstate business. The charter, he said, should be formal, definite and recite the terms of the grant.

"The real vice in the treatment of the whole problem is in the attempt to legislate solely against the result or effect of a series of acts, instead of specially defining and prohibiting these acts.

"The Federal government is supreme in the sphere of interstate commerce," said Mr. Littleton, "and it should challenge every corporate concern seeking entrance into the field and compel it to conform to a certain standard.

A Fizzle.

COST A MILLION TO COLLECT FIVE THOUSAND.

Failure of Lloyd George's Land Tax and Unearned Increment Scheme Is Causing Joy Among His Political Enemies, Although It Has Cost England a Pretty Penny—Thirty Years' Work for Officials.

[SPECIAL CORRESPONDENCE OF THE TIMES.]

LONDON, Oct. 31.—About a year ago Lloyd George, the British Chancellor of the Exchequer, introduced his new land taxes with a great flourish of trumpets. They were going to produce enormous revenue, said Mr. George, and at the same time they were going to solve the question of "unearned increment" which has troubled land reformers since the days of the Chancellor's American namesake, Henry George.

The Commissioners of Inland Revenue have just issued their annual report and now Lloyd George's political enemies are chuckling. The land tax has produced just $5810 and some of that may have to be returned, for it has been paid under protest and claims for overpayment are being made. But the point of the joke is that the $5810 has cost the contry $1,433,000 to collect.

The yield of the tax hasn't even paid the salary of the chief valuer, which is $6000 a year. Part of the machinery of the act is a great valuation department of which this official is the head. He has under him fifteen superintendent valuers at $4000 a year each, forty-nine first class valuers at $2750, and 107 second class valuers at $1750. Then there is an army of clerks, draughtsmen and minor officials.

The act instituting the tax requires that every separate piece of property in England and Wales shall be surveyed, valued, and the particulars entered in a new Domesday Book. There are 11,000,000 pieces of real estate in England and Wales, and Lloyd George's new department working at top pressure for a year, has managed to value 369,000 of them. An elementary sum in arithmetic will show that if they keep on at this rate they will furnish the job in about thirty years, but the sum is complicated by the fact that certain classes of property must be revalued every five years, and all property each time it changes hands, by death, purchase or in any other way.

Already a lot of muddle has been caused by the failure of the act to work. A typical case is that of a man who died recently leaving some real estate to be sold and the proceeds divided among his heirs. The land has been sold but it can't be divided because no one knows how much the government is going to claim for its 14 per cent. unearned increment duty. To arrive at that it must have the value of the estate on April 30, 1909, the value at the time of the owner's death and the value on the date of sale. It hasn't any of them yet, unless it is willing to take the selling price as the value on the date of sale.

There has been more trouble over the values placed on property by the official valuers. Property owners declare that it is too low and that it is placed low purposely so that there will be a good "whack" of unearned increment when it changes hands. One case quoted is that of a piece of land estimated by the officials to be worth $1500. It was sold for $2000 a couple of weeks later and the government claimed its 14 per cent. of $500, the "unearned increment" of the land in two weeks.

Theaters—Amusements—Entertainments.

HAMBURGER'S MAJESTIC THEATER—BROADWAY, NEAR 8TH.
This Week Only—Matinees Today and Sat.
Direct from all Summer's Sensational Triumph at the New York Winter Garden.
Gertrude Hoffmann and Her Imperial Russian Dancers
Presenting this wonderful programme at every performance.
"CLEOPATRE" A Mimodrama in One Act. "LES SYLPHIDES" A Romantic Reverie. "SHEHEREZADE" A Night in a Persian Harem.
And GERTRUDE HOFFMANN'S NEW REVUE. Seats selling fast. Prices 50c to $2.

Superb Season of Opera
TWO WEEKS Beginning SUNDAY NIGHT, NOV. 5TH. TWO WEEKS
Lambardi Grand Opera Company
(Over 100 People)
Including MMES. CASAZZA, ALVINA, LEVY, BOSETTI, GIANA, and CECCHETTI and MESSRS. CARTICA, MAGGI, SCIARETTI, ANTOLA, GIOVACCHINI, SALAZAR, SABELLICO, MORI, NERI and BUGAMELLI.
Grand ORCHESTRA CHORUS of Forty PLAYERS VOICES
FIRST WEEK REPERTOIRE—SUNDAY—TROVATORE; MONDAY—RIGOLETTO; TUESDAY—MME. BUTTERFLY; WEDNESDAY MATINEE—RIGOLETTO; WEDNESDAY NIGHT—TROVATORE; THURSDAY—THAIS; FRIDAY—CARMEN; SATURDAY MATINEE—THAIS and SATURDAY NIGHT—LUCIA.
PRICES—Nights and Saturday Matinee 50c to $2. Popular Wednesday Matinee 50c to $1.50.
Seat Sale Opens Tomorrow

MOROSCO'S BURBANK THEATER—MAIN STREET, NEAR SIXTH.
TONIGHT and THIS WEEK ONLY—MATINEE TOMORROW: Willard Holcomb's new play.
Bonnie Lorna Doone
DRAMATIZED FROM R. D. BLACKMORE'S WORLD-FAMOUS NOVEL, LORNA DOONE.
Next Week's Great Offering—Commencing Sunday
THE BURBANK COMPANY WILL PRESENT FOR THE FIRST TIME BY A STOCK COMPANY IN THE WORLD, JAMES FORBES'S CELEBRATED COMEDY SUCCESS,
THE Traveling Salesma[n]
This is going to be one of the Burbank's biggest plays of the entire year—n[ever]ly funnier American comedy has ever been written than this famous laug[h] it's another superb Burbank attraction at the regular Burbank prices[.] piece is still being given in all the large cities of the east at the usual tw[o] seat scale of prices.
It's only once in a very great while that a co[medy] of the merit of "The Traveling Salesman" i[s] written—it's full of immense fun; there is a love story that'll delight everybody—it's the one show you MUST see.
Seats for THE TRAVELING SALESMAN are now on sale—the Burbank is going to be crowded at every performance next week and hundreds are going to be turned away simply because they delayed getting their seats for this great play. COME TO THE BOX OFFICE OR ELSE 'PHONE THE VERY FIRST THING YOU DO THE MORNING AFTER YOU LOOK OVER THE ELECTION RETURNS.
Regular Burbank prices: Nights, 25, 50 and 75c; Matinees TOMORROW, SATURDAY AND SUNDAY, 25 and 50c.

BELASCO THEATER—Main St., between Third and Fourth Sts. MATS. TOMORROW, SAT. and SUN.
HERE'S THE GREATEST TREAT OF THE SEASON
LEWIS S. STONE and the Belasco theater stock company present for the second week of triumphant success, Mrs. Frances Hodgson Burnett's remarkable play.
THE DAWN OF A TOMORROW
With Mr. Stone as Dandy, Miss Bessie Barriscale as Glad and all the other favorites of the Belasco company in the big cast.
REGULAR BELASCO PRICES: NIGHTS, 25c, 50c and 75c; MATINEES 25c and 50c.
NEXT MONDAY NIGHT: LEWIS S. STONE and the Belasco company will give the first stock company production of Israel Zangwill's noted play.
THE MELTING POT
With Mr. Stone in the part created by Walker Whiteside and every member of the Belasco company in the cast. Seats for THE MELTING POT now on sale.

ORPHEUM THEATER—Phones—Home 10477; Main 977. MATINEE DAILY.
BROADWAY BETWEEN 6TH & 7TH
THE STANDARD Orpheum OF VAUDEVILLE
"A Romance Of The Underworld"
The Biggest Act Ever in Vaudeville—25 Performers—[illegible]. AVON COMEDY FOUR, "The New School Teacher." WELD & [illegible]STON, 25 Minutes of Versatility. INTERNATIONAL POLO. Shamrocks vs. [illegible]. SIX AMERICAN DANCERS. Sextette of Stylish Steppers. CONLIN, STEELE & CARR, Fresh From College. SEVEN BELFORDS, Agile Athletes. [illegible] & COMPANY, "The New Leader." Orchestral Concerts, 2 and 8 p. m. World's News in Motion Views. Every Night at 8, 10-25-50-75c. Boxes $1. Mat. DAILY, [10]-25-50c. Boxes 75c.

LYCEUM THEATER—Spring, bet. 2nd and 3rd. Phones 1289, Main 511. (Formerly Orpheum) Matinees Sunday, Wednesday, Saturday.
BARGAIN MATINEE TODAY. ALL SEATS [illegible]
Mr. William V. MONG In Cohan & Harris' Gaiety Theater New York Success. "THE HOUSE NEXT DOOR"
By J. Hartley Manners. The Most Brilliant Comedy in Yrs. Every Night, 15-25-50-75c. Boxes $1. Mats. Sunday and Saturday, 15-25-50c.
Next Week—Ida St. Leon in "POLLY OF THE CIRCUS."

PANTAGES VAUDEVILLE—Matinee Daily at 2:30. Nights 7:15 and 9:00.
10c—20c—30c—WORTH MO[RE]
DID YOU SEE
Baseballitis Then Don't Miss "Oh You Steve"
Gertrude Dion Magill & Co.
A Cyclonic Comedy
7 BIG ACTS

EMPRESS THEATER—20TH CENTURY VAUDEVILLE. SPRING ST., NEAR 4TH.
This Week—A Great New Bill of the Best in
Vaudeville
7 Big Acts 10-20-30 Matinee Daily

GRAND OPERA HOUSE—FIRST AND MAIN STS. Phones—A1967; Main 1967.
EVERY NIGHT—MATINEE SATURDAY.
Ferris Hartman and His Superb Company Present : : : : : : The Yankee [illegible]
Prices—Nights, 15c to 75c. Matinees, 10c to 50c.

MASON OPERA HOUSE—KLAW [illegible]
Broadway, bet. 1st and 2nd sts.
Tonight and All Week; Matinee Saturday: Henry [illegible]
"THE COMMUT[ERS]"
Or "THE [illegible] FOR HUSBANDS." [illegible]
Prices: $1.50 to 25c. [illegible] On Sale. Coming—[illegible]

COLLEGE THEATER—
Showing Thursday, Friday, Saturday and Sunday, CHARLES DICKENS' Masterpiece, DAVID COPPERFIELD. Admission 1[illegible]

[The]aters—Amusements—Entertainments.

[illegible]MAN THEATER—Continuous—BROADWAY AT EIGHTH. THE THEATER DE LUXE
[illegible]n. to 11 p. m. Afternoon 10c; Night 15c CHILDREN UNDER 14 5c
[illegible]FT & MYRTLE—PARKS & MAYFIELD—HARRY BURNS—PAT RAF[FERTY]—2 FIRST RUN PICTURES—HYMAN ORCHESTRA.

[CAW]STON OSTRICH FARM—SOUTH PASADENA.
[illegible] of the strangest sights in [illegible] America. Ostriches of All Ages.
See the World's Largest Incubator—Brood of Young Chicks—150 Gigantic Ostriches—Beautiful Semi-Tropical Grounds—Aviary of Rare Birds—Modern Feather Factory and Dye Works—[illegible]
[illegible] trip, including Admission. [S]outh Pasadena cars on [illegible]. Buy Tickets at [illegible]y Store [illegible]AR THIRD
A Cawston Ostrich Plume is California's best Souvenir.

Happenings on the Pacific Slope.

Dramatic.

TALE OF GOLD AND OF DEATH.

Crushed Miner Wrote Diary on Assay Certificates.

"Friday—Noon—The Thirteenth. No Hope."

Body Found in Shaft After Agony Was Ended.

[BY A. P. NIGHT WIRE TO THE TIMES.]

BRIDGEPORT (Cal.) Oct. 31.—An old assay certificate, found on the body of J. J. D. Miller, who died in the shaft of his mining claim twelve miles north of here, told two stories when it was deciphered in the Coroner's office here today. One side ... of the gold in Miller's shaft. The ...er bore the penciled record of the ...n's seven-days' imprisonment ended by death at noon, Friday, October ...

The body was found last Saturday, with the left leg pinned against the ... of the fifteen-foot shaft by a ... of rock. Miller stood upright with his head thrown back. The ...ft is slightly inclined and he must ...e seen the sun, which stood on ... meridian, as he wrote the last ... of his diary: "Friday—noon—the ...teenth—no hope." The certificate ... folded and had been replaced in ... pocket.

...he day record is as follows: October 6—Frank Yparraguirre, ...etween ... does not come, ... message to M. C. Miller, ... Harrisonburg, Va., and wire what to do with the body.

[Signed] "J. J. D. MILLER."

"This occurred Friday morning, October 6. It is now Saturday noon. No help yet. Why did this come?"

"Sunday night—It is cold and long. God help me, I forgive mother."

"Monday—It is noon. Why did Dick forget me? A drink of cold water would taste good. Am getting weaker."

"Tuesday night—The end is near. Don't see how Dick can forget me."

"Wednesday night—Guess tonight will be the last one. No hope, the end near."

Thursday's record is illegible.

"Friday—Noon—The thirteenth—No hope."

The "Dick" referred to is Richard Barnes, a teamster on the Yparraguirre ranch, where the two men had been employed together. The body was found by Barnes.

Miller came to California a year ago from Virginia. An unsuccessful attempt was made by the authorities here to communicate with his widow in Harrisonburg today.

STRUGGLE FOR LIFE. CHEAT WATERY GRAVE.

[BY A. P. NIGHT WIRE TO THE TIMES.]

ALAMEDA, Oct. 31.—Fighting death in the waters of the bay with a desperate energy which called for every ounce of pluck and endurance they possessed, six Alameda youths succeeded in saving themselves yesterday after their yacht had filled and gone to the bottom two miles off shore. The six are Arthur E. Stedman, No. 1212 Regent street; Lester Brown and Reuben Brown, No. 2510 Central avenue; Isadore Durand, No. 2258 Lincoln avnue; Axel Birch, No. 1362 Broadway, and Frank Henshaw. Two of the boys made their way to their yacht buoy, while the other four swam for the flooded flats and reached shoal water just as they were ready to give up from exhaustion and cold.

CHESTER THOMPSON INSANE. SENT BACK TO ASYLUM.

[BY A. P. NIGHT WIRE TO THE TIMES.]

SEATTLE, October 31.—Chester Thompson, who shot and killed Superior Judge George Meade Emery in Seattle in July, 1905, and who was acquitted by reason of insanity, will be recommitted to the insane ward of the State penitentiary at Walla Walla, according to an agreement entered into today between Thompson's father and the Prosecuting Attorney's office. Chester Thompson, who is a son of Will H. Thompson, the poet and champion archer, and a nephew of the late Maurice Thompson, the Indiana novelist, killed Judge Emery because he refused to let Thompson visit Miss Charlotte Whittlesey, Emery's niece. Since Miss Whittlesey's marriage in September, young Thompson, who has been living on his father's ranch near Wenatchee, has become morose.

SLEEP-DROPS FOR OLD NICK.

Eddie Young, Featherweight, With Kick in Either Mitt, to Take Up Ministry.

[A. P. NIGHT NEWS REPORT.]

SAN FRANCISCO, Oct. 31.—Aspiring to become a "preacher with a punch," Eddy Young of San Jose, well known in California as a featherweight pugilist, has announced that he will enter the ministry and later become an evangelist.

"Religion needs men who can put a kick in it," said Young today. "I'm here with the kick, and now you can sit back and watch me slip the devil some of the old sleep-drops."

Young will address the Young Men's Christian Association here Sunday afternoon. He will go to Chicago to study at the Moody Evangelical Institute.

SIX NOW IN AXTELL JURY.

Slow Progress Made in Finding Talesmen to Try Guilt or Innocence of Editor Accused of Murder.

[BY A. P. NIGHT WIRE TO THE TIMES.]

STOCKTON (Cal.) Oct. 31.—At the close of court this afternoon in the case of Editor Samuel B. Axtell, charged with the murder of Charles Sollars, a business man, six jurors had been sworn to hear the evidence. Of these six four were secured this afternoon. Before securing these six jurors, 145 veniremen were examined. Of 175 veniremen summoned in the case but thirty remain and it is very probable that another venire will be summoned before the six additional jurors are finally sworn.

The defense has seven peremptory challenges left out of the original twenty and the prosecution has ten peremptory challenges at its disposal.

Of the jurors secured this afternoon, Robert Ingle, a farmer, has never heard of the much-talked of case, never knew any one connected or interested in it, and learned of the shooting after getting into the jury box for his preliminary examination as to his qualifications as a juror in the case.

"BUCKET SHOPPERS" CONVICTED.

H. A. Moss and Six Employees Sentenced to $100 Fine or Fifty Days in Jail in Test Case.

[BY A. P. NIGHT WIRE TO THE TIMES.]

SAN FRANCISCO, Oct. 31.—H. A. Moss, head of the brokerage firm of H. A. Moss & Co., with offices here and in other cities in the West, and six of his employees were found guilty today of "bucketing" grain orders, and sentenced to $100 fine or fifty days in jail each, by Police Judge Sullivan.

The convictions were the first obtained under a city ordinance passed April 10 last. In imposing the sentences, which were the minimum under the ordinance, Judge Sullivan said that he took cognizance of the fact that the case was a test. Moss' attorneys filed notice of an appeal to the Superior Court, and a stay of execution was granted.

Twenty-six persons who were arrested in Moss' offices October 2, when the police raided the place, were released with a reprimand by the court.

Following the passage of the ordinance Moss June 5 applied to the United States Circuit Court for an injunction to prevent the police from raiding his place of business. Judge Van Fleet denied the injunction September 28 and the raid followed.

ROCK ISLAND FACES STRIKE.

Employees Notify Road Officials That Vote Was Against Peace. Wage Increase Demanded.

[BY A. P. NIGHT WIRE TO THE TIMES.]

CHICAGO, Oct. 31.—The strike vote taken recently among employees of the Chicago, Rock Island and Pacific Railway, was in favor of a strike, officials of the road were informed today by a committee representing the workers. A conference was asked looking to a settlement of the difficulty, but because of the absence from Chicago of some of the railroad officials the conference can not be held until next week.

Wags and th railroads withdrawal from operation of certain shop rules are given as the basis of the trouble.

Wages and the railroad's withdrawal per cent. and a restoration of the union shop rules will be insisted upon at the conference, declared the employees.

GIRL IS BURNED TO DEATH.

Brother of Medford, Or., Maid Makes Inefficient Attempt to Smother Flames With Coat.

[BY DIRECT WIRE TO THE TIMES.]

MEDFORD (Or.) Oct. 31.—[Exclusive Dispatch.] Miss Bertha Risdon, aged 25 years, lies dead at her home in Sams Valley, north of this city, as the result of burns received when her clothes caught fire from an open fireplace. Her brother Amer smothered with his coat the flames enveloping the body of his sister as she ran toward him in the yard.

Miss Risdon, according to the story told by neighbors, was stooping in front of the fireplace to arrange the wood, when the folds of her skirts were sucked into the flames by the draft of the chimney and owing to their texture were a mass of flames at once.

Her running fanned the flames and clothed her form with fiery death.

HONEYMOON PROVES SHORT.

Sacramento Bride Sees Husband Led to Jail to Do Time for Forging Checks.

[BY DIRECT WIRE TO THE TIMES.]

SACRAMENTO, Oct. 31.—[Exclusive Dispatch. Married less than two weeks, Mrs. Wilson Root today saw her husband led from the Justice Court to the County Jail to await trial for forgery. She made no display of her grief, but wept quietly as her mother and brother supported her.

Root was arrested last week charged with passing several worthless checks on the Sacramento Valley Trust Company. There is a pile of checks said to have been passed by Wilson in possession of the City Attorney. Root made no defense today.

It has been learned that he is on parole from San Quentin, where he was sentenced to serve five years for forgery committed in Merced county several months ago.

WIDOW IS A WIFE.

So Rules Court in San Francisco in Suit Involving Disposal of Property Described in Will.

[BY A. P. NIGHT WIRE TO THE TIMES.]

SAN FRANCISCO, Oct. 31.—The recent ruling of Superior Judge Thomas F. Graham of this city, defining a widow as "a married woman who has lost her husband either by death or judicial decree," received the affirmation of the District Court of Appeals yesterday in a decision giving Mrs. Eugenia Jones, divorced wife of the late Everett Jones, the share of the estate she claimed under the will of Jones's father, S. L. Jones.

In the will it was provided that in the event of the death of Everett Jones before that of Mrs. Eugenia Jones, who was then his wife, a monthly income of $300 and half the estate should go to her "while she remained his widow." Later the couple were divorced and shortly before his death Jones remarried. Suit by his former wife to put the father's will in effect resulted in a legal tangle as to whether Jones's divorced wife legally could be described as his widow.

The trial court held that she could and the higher tribunal sustained that ruling.

Hunyadi János

Natural Laxative Water

Quickly Relieves:—
Biliousness,
Sick Headache,
Stomach Disorders,
and
CONSTIPATION

DENMARK WOULD SAVE MAN.

Danish Minister Asks Gov. West of Oregon to Prevent Execution of Wife Murderer.

[BY A. P. DAY WIRE TO THE TIMES.]

SALEM (Or.) Oct. 31.—Gov. West of Oregon has received a telegram from Secretary of State Knox, stating that the Danish Foreign Office has petitioned leniency in the case of Jens Martin William Hassing, a subject of the King of Denmark, who is under sentence of death for the slaying of his wife in Portland a year ago.

In his message Secretary Knox includes a telegram from Count von Molte, Danish Minister, who promises to produce affidavits showing that Hassing's family is afflicted by insanity and that Hassing was born "with such a burden of insanity that grave doubts may be entertained about his responsibility for the murder."

After killing his wife, Hassing shot and almost fatally wounded himself. Hassing was convicted notwithstanding a strong plea of insanity was made.

Appeal was taken to the State Supreme Court. which affirmed the judgment of the lower court, and the date of the execution will soon be set by the Circuit Court in Multnomah county.

SERIOUSLY HURT IN WRECK.

Sacramento Banker May Die as Result of Accident in Which Two Fast Moving Cars Collide.

[BY A. P. NIGHT WIRE TO THE TIMES.]

SACRAMENTO, Oct. 31.—[Exclusive Dispatch.] Cashier Walter C. Cooper of the Citizens' Bank of Oak Park, this city, was fatally injured, and Arthur Miller, owner of the machine, sustained fractures of an arm late last night, when an automobile in which they were riding struck a signal pole beside the road near Guthrie Station.

Cooper's skull was fractured in many places and trepanning was resorted to today, but he was very low tonight and isn't expected to live. Several of his ribs were fractured.

A passing automobile rushed to the County Hospital, which was the nearest point where needed aid could be secured. Miller was at the wheel of the machine and had turned out to pass another automobile.

INTERESTING DAMAGE SUIT.

[BY A. P. NIGHT WIRE TO THE TIMES.]

SWIMMER'S NERVE INVOLVED.

SEATTLE, Oct. 31.—Trial of the $10,000 damage suit against the Washington Hotel and Improvement Company, brought by Frank Moore, whose daughter, Pearl Moore, was drowned March 28 last, in a natatorium owned by the company, was begun today. The plaintiff alleges that Henry S. Horan, who was in charge of the pool, feared to jump into the water to save the girl because he had his street clothes on. Horan, who was for years swimming instructor at Harvard and who swam Hell Gate, Boston, September 5, 1895, with hands and feet tied, is representd by counsel.

SLOPE BRIEFS.

Freight Line In Seattle.

SEATTLE, Oct. 31.—[By A. P. Night Wire.] The Northern Pacific Railway today obtained a permit to construct the first section of its Lake Union belt line, by which freight will be discharged in the very center of Seattle. Work will be begun tomorrow.

Convicted of Arson.

SAN FRANCISCO, Oct. 31.—[By A. P. Night Wire.] Because she deliberately set fire to the rented cottage in which she was living, hoping as a result to collect $100 fire insurance on her furniture, Katherine Long, an aged woman, faces a term in the penitentiary. Mrs. Long was detected in the attempt to burn the cottage, and before Superior Judge Dunne today she pleaded guilty to a charge of arson. She will be sentenced next Saturday.

Bank Cashier Arrested.

CORVALLIS (Or.) Oct. 31.—[By A. P. Night Wire.] James H. Evars, cashier of the First State Bank of Philomath, which recently closed its doors, who was arrested at Philomath Sunday on a charge of making and publishing false reports as to the bank's condition, was today rearrested on a charge of receiving deposits when he knew the bank to be insolvent. Bail on the present charge was fixed at $10,000, in addition to $5000 in the first case. Evars has not yet secured bondsmen for the second bond. He refuses to discuss his case.

Long Horseback Ride.

SAN FRANCISCO, Oct. 31.—[By A. P. Day Wire.] Completing a horseback ride of nearly 4000 miles, and losing a $10,000 prize by a margin of two days, Louie and Temple Abernathy, aged 11 and 7 years, respectively, arrived here last night. By not completing the journey from New York to San Francisco on horseback in sixty days, the boys lost a purse of $10,000, subscribed by New York clubmen.

Murder Is Suspected.

ASHLAND (Or.) Oct. 31.—[By A. P. Night Wire.] The body of Nathan Rogaway, a business man of Albany, Or., who mysteriously disappeared while in this city on business several months ago, was found by hunters two miles southeast of this city, Sunday. A large reward for information as to Rogaway's whereabouts has been standing since shortly after his disappearance. There are indications that Rogaway was slain and his body dragged to the place where it was found.

Shover of Queer Sent Up.

SAN FRANCISCO, Oct. 31.—[By A. P. Day Wire.] James C. H. Brown, the mechanic from the Kern county oil regions, who was pursued and captured by newsboys on whom he tried to pass bogus 25-cent pieces last month was sentenced to eighteen months in the McNeill's Penitentiary by the United States District Court here today.

Killed by Train.

OAKLAND, Oct. 31.—[By A. P. Day Wire.] Florence E. Brosnan of No. 827 Campbell street was struck by an out-going Alameda local, at the Oakland mole, about 12:30 o'clock today, and sustained injuries from which he died at the Receiving Hospital an hour later. Brosnan was employed with a gang of men on the conversion of the local system to electricity and had just finished his noon meal when he stepped upon the track, not noticing the approach of the train.

Opium on Mongolia.

SAN FRANCISCO, Oct. 31.—[By A. P. Day Wire.] Five tins of opium, valued at $200, were found today in the engine-room of the Pacific Mail liner Mongolia, which arrived here from China, Saturday. On account of advices received from China that a large consignment of opium had been hidden in the vessel it is expected that more contraband will be found. Members of the Mongolia crew are being watched by Federal detectives.

Fleming Jury Secured.

REDDING (Cal.) Oct. 31.—[By A. P. Night Wire.] The jury for the trial of Daniel Fleming, the Oakland railroad policeman charged with having murdered George Vallier of Tacoma, August 25, was completed this morning, the twelfth juror being sworn in shortly before noon. Court adjourned until 10 o'clock tomorrow, when the taking of evidence will begin with the testimony of the autopsy physicians. The impaneling of the jury began October 2.

Bucket Shopper Fined.

SAN FRANCISCO, Oct. 31.—[By A. P. Day Wire.] The first conviction under the new ordinance prohibiting bucket shops was made today, when H. A. Moss, who heads a brokerage company of that name, and six of his operatives, were fined $100 each in the Police Court. Prosecution of the men followed a raid. Moss will appeal.

OBITUARY.

Rev. Dr. Henry C. McCook.

PHILADELPHIA, Oct. 31.—[By A. P. Night Wire.] The Rev. Dr. Henry C. McCook, 74, a noted Presbyterian clergyman, died today. He wrote many religious works and hymns.

Mystifying.

MAN OF DOUBLE IDENTITY STILL WALKS IN A MAZE.

Efforts to Restore Memory to S. Chandler Rogers, a Patient at Seattle Hospital, Fail of Effect—Seems Unable to Comprehend Drill Manual—Given Auto Ride, Marvels at Noise of Automobile Horn.

[BY DIRECT WIRE TO THE TIMES.]

SEATTLE (Wash.) Oct. 31.—[Exclusive Dispatch.] With his every sense keyed to the highest pitch, his face aglow, eyes sparkling and every faculty and force of mind and body alert, S. Chandler Rogers, the Providence Hospital, double-identity patient, took his first automobile ride with his nurse, Miss Barker, and a member of the department of psychology of the University of Washington.

When it was over Rogers, after undergoing the most rigid sort of a test at the offices o fthe United States marine recruiting station, returned to the hospital to relate with all the eagerness of a schoolboy his novel experience.

During the first fifteen minutes of his two-hour ride Rogers endeavored to find something in the landscape to remind him of his lost life as George Kelly, United States marine, and later mill hand, a year and a half of which he spent in and about this city. But the effort was futile.

AUTO SURPRISES HIM.

Then he turned his attention to the ...mobile. Here he found many ... to excite his wonder. The Car... sounding of the horn that ... him as to its origin and pur... Tent... to th...re does that noise come on th... he asked, a look of wonder which face. "Every time we go to Nove...g I hear it."

Mo...ll very new and strange to "my ...aid. "I have been told many mark... people who have talked to tolic ... the hospital. Sometimes I expre... were making fun of me." all the ... so genuine and so hearty people ... in everything he saw that his te... could be made as to the of the ... and complete absence of "In ... knowledge of the life of to... ...as sent through the open door of the United States marine recruiting station in the Grand Central on First avenue South and Main. Here a stage setting had been provided in the hope that Rogers would be brought back to his former life by visions of men and scenes with which he was long associated.

SEVERE TEST FAILS.

Officers, sergeants and corporals in navy attire, guns and swords and all the naval paraphernalia were provided when Rogers, ignorant of where he was going, entered the room. Rogers paused, his brows knitted, the old expression of stolid unknowing, of absolute and utter ignorance of where he was or what was expected of him overspread his countenance.

Every possible test was tried by the officers and others. A gun was placed in his hands and he was gruffly commanded to stand at "attention." Awkwardly he handled the weapon.

The order was shouted at him again, but the words were without meaning. Then the officer, Lieut. H. M. Smith, U.S.M.C., took the weapon, examined it as one inspecting a squad of marines, and slung it back at him in regulation style and manner. But not a muscle moved and Rogers stood looking blankly at his inquisitor.

ORDEAL IS THOROUGH.

"Had this man any recollection of even a day or a week on a battleship," explained Lieut. Smith, "his hands would have risen to receive the rifle. So thorough was every test that his case is simply astonishing."

Rogers underwent an ordeal lasting half an hour. He was stripped and measured and a record taken to be forwarded to the Navy Department at Washington, where an inquiry is under way for his record. Finally his finger prints were taken and these will also be forwarded—so complete is the work of tracing Roger's or Kelly's record.

Penalty.

TEST OF AEROPLANE IS DEATH TO EXPERIMENTOR.

[BY A. P. NIGHT WIRE TO THE TIMES.]

SAN JOSE, Oct. 31.—Prof. John J. Montgomery of Santa Clara College died this afternoon, shortly after 1 o'clock, from the effects of a terrible fall from an aeroplane glider he was experimenting with in the foothills about two miles east of Evergreen. He apparently lost control of the machine, according to eyewitnesses and fell several feet, sustaining injuries to the back and base of the brain, which resulted in death a little over an hour and a half after he was brought back to Santa Clara in the automobile of Dr. J. I. Beattie, who was summoned as soon as news of the accident could be telephoned to him in Santa Clara.

Prof. Montgomery remained conscious up to the last and spoke coherently to Dr. Beattie several minutes before he passed away.

News of the tragic end of the famed inventor and educator has cast a profound gloom over Santa Clara county, where he was known by everybody. He has been an authority on aerial navigation ever since the first elements of the science have developed into practical results.

When the injured man was taken to his residence at Santa Clara he was seen to be slowly sinking. Every thing that medical science could devise was tried by the attending physician, but all that could be done was to lessen the agonies of approaching death. Mrs. Montgomery was with her distinguished husband and was watching him in his experimental flights when the tragedy occurred. According to Mrs. Montgomery, who is almost distracted with the terrible termination of the experiments, the machine was about twenty feet from the ground when it got beyond her husband's control and fell. He died in his wife's arms.

Prof. Montgomery has won international fame as the inventor of an electrical rectifier and of several patent appliances to facilitate aerial navigation. These patents have brought him in over a million dollars.

Recently he sold his rights to certain aeroplane improvements to the White Automobile Company for $1,-700,000. He also made an enviable name for himself in the world of applied science by improving and patenting an electrical rectifier which was the subject of extensive litigation in the county court for two or three years and resulted in the complete vindication of the dead man's right to the exclusive title. He was opposed at the trial by Chris Buckley of San Francisco, who claimed that he had an agreement with Prof. Montgomery to share the proceeds of the invention and also to have a share of the patent money.

Prof. Montgomery was 50 years of age. He has been in charge of the physics department at Santa Clara College for the past seven years and was recognized as one of the leading authorities in electrical and chemical teachings.

Several months ago he was married at the mission town and this only adds to the sadness of his death.

Though frequently referred to as Father Montgomery, he was not a priest, but a lay brother.

See the Beautiful Dolls 3rd floor

ARTHUR LETTS Broadway Dep't Store HOME 10571. BDWY 4944. BROADWAY COR. 4TH. L.A.

Pyrography Outfits and Wood 1st floor

Regulation Peter Thompson Dresses

For Misses and Small Women . . . **$15**

To be able to feature these dresses at $15 is an achievement.

Note how they are splendidly made of extra fine quality storm serge.

If we were to ask $19.50 for them they'd be conservatively priced. However, we've marked them $15 and they're a big feature at that.

They're much desired for school or street wear.

One and two piece models in navy, brown, garnet and black.

This department has become famous through the city as "The department that specializes particularly for misses and small women."

Ready-to-Wear Hats,

Clever Styles Featured at **$1.35**

What an insignificant price for a pretty hat ready to put on.

Silk hats, turbans, large shapes, hoods,

And other styles suitable for miss or matron.

Of course, they're greatly underpriced, for this represents millinery that has been sold at $2.25, $2.75 and $3.50.

A great variety of new colorings, also black and white combinations. Come to the second floor millinery section for these today at $1.35.

Life's Seamy Side.

KNABE MYSTERY NEAR SOLUTION?

Victim's Cousin Breaks Down Under Questioning.

Startling Facts Relating to Descent Unveiled.

Religion of Dead Woman Is Made an Issue.

[BY DIRECT WIRE TO THE TIMES.]

INDIANAPOLIS (Ind.) Oct. 31.—[Exclusive Dispatch.] After being subjected to an examination of almost three hours before Coroner Durham this morning, Miss Augusta Knabe, school teacher, cousin of Dr. Helene Knabe, broke down at noon and was unable to continue her statement. Miss Knabe appeared unable to maintain her composure when the Coroner's examination reached the point where she entered the bedroom at the Delaware flats, where her cousin's body lay with her throat cut.

The testimony covered the life history of Dr. Helene Knabe in its important features, as Miss Knabe knows them, and showed that Dr. Knabe's father was of the German nobility. Coroner Durham sprung a surprise when, in dealing with the religion of the dead woman, he asked if she had ever discussed Buddhism with her cousin or heard her cousin discuss this religion with any one.

Miss Knabe apparently was surprised at the question, but admitted that she had talked regarding that religion with Dr. Knabe.

When asked if his questions had any direct bearing on the murder, Coroner Durham said it had. He said, however, he could make no statement at this time as to its significance.

CRIME BRIEFS.

Negro Woman to Hang.

WASHINGTON, Oct. 31.—[By A. P. Day Wire.] Unless President Taft or death intervenes, a woman will be hanged in the national capital on November 20. The District Supreme Court yesterday affirmed the sentence of Mattie Lomax, a negress, condemned to die for murdering her husband. A petition bearing 50,000 names has been presented to the President asking clemency for the woman. The prisoner is now critically ill and may not live to see the day set for her execution.

SEES A GAIN FOR HARMON.

Missouri Man Defeated for Member of Democratic National Committee "Places the Blame."

[BY A. P. NIGHT WIRE TO THE TIMES.]

KANSAS CITY, Oct. 31.—"My defeat was a victory for Gov. Harmon," declared E. Y. Mitchell of Springfield, Mo., over whom Edward F. Goltra of St. Louis was selected today as the Missouri member of the Democratic National Committee, to succeed the late Col. Moses Wetmore. Mr. Goltra received nineteen of the twenty votes of the Democratic State Committee, which made the selection.

"Members of the State Committee," continued Mr. Mitchell, "promised to vote for me if I would pledge myself to Harmon. I refused."

The committee decided not to take up the question of a primary to settle the Presidential candidate controversy. A member voiced the sentiment of the committee when he said: "A primary would rip the party to pieces."

FOR CANADA; CANADA ONLY.

Legislator Undergoes Quiz in British Parliament Regarding His Attitude on Reciprocity.

[BY A. P. NIGHT WIRE TO THE TIMES.]

LONDON, Oct. 31.—In response to a question from Rowland Hunt, unionist member of Parliament from the south division of Shropshire, Sir Edward Grey today denied that President Taft has expressed a desire to break up the British empire and that Ambassador Brice had given assistance. Mr. Hunt asked whether Mr Brice would be instructed not to assist in the negotiation of another treaty similar to the United States-Canadian reciprocity agreement which failed. The Foreign Secretary replied that Mr. Brice had been instructed to render Canada what assistance he could and would never act contrary to the policy of Canada.

TEETH Without Plates.

Tooth Missing?

One or more—it make no difference how many—we can replace them without a plate, using porcelain backed with gold, that does not show, making a durable and artistic job.

Metal Plates

Gold, aluminum that will never break.

All kinds of fillings—guaranteed to stick.

Prices Reasonable. Free Examination.

Dr. W. F. Huddel

RELIABLE DENTIST.

202½ S. Broadway, Corner 2d.

Office Hours: 8 to 6; Sundays, 9 to 12.

BAKERSFIELD GOES "WET."

Fierce Campaign in the Valley Town Ends in Overwhelming Defeat of Prohibition.

[BY DIRECT WIRE TO THE TIMES.]

BAKERSFIELD, Oct. 31.—[Exclusive Dispatch.] Bakersfield went wet in today's election by 2078 to 924. Supervisor District No. 5 went dry by 154 to 295. This district includes the country adjacent to Bakersfield and part of the Kern River oil fields. District No. 3, which includes the remainder of the Kern River fields, Delano and part of the mountain country also went dry by a safe majority.

The remainder of the county including the West Side oil fields went wet. Thirteen saloons in the two Supervisor districts that went dry will be closed.

Despite the intense interest in the election, the day passed with no disorder and with little challenging. The wets had ten workers at the polls to one for the drys. At the request of the Royal Arch the saloons remained closed tonight after the votes were counted in order that the victory might be celebrated soberly.

PRESIDENT MAY YET VOTE.

Failure to Properly Make Out Registration Affidavit Does Not Necessarily Disqualify Him.

[BY A. P. NIGHT WIRE TO THE TIMES.]

TOLEDO, Oct. 31.—Concerning the legal right of President Taft to vote next Tuesday, Charles H. Graves said today: "It appears that the affidavit which the President sent to the Cincinnati election board, to be registered as absent elector, was defective. Either the President or the notary forgot to sign it.

"Even if the affidavit is defective it will not bar the President from voting. He will have the right that every elector has who is absent from his home city on all the regular registration days preceding election and can receive personally from the Cincinnati election board a special permit to register at the booth in his precinct."

Make Your Cut Glass Sparkle

Soap leaves a greasy film on glass which is hard to remove; the following method of washing will, however, make glass crystal clear:

Take a wooden tub, or pad the metal sink with soiled glass linen towels or any soft piece of cotton. Wash the glass in warm suds, made by dissolving a teaspoonful of Gold Dust washing powder in a pan of hot water; use a soft brush to clean surface, then rinse in water of the same temperature. After the glass has been carefully dried on glass linen, use a camel's hair brush to polish the cut surface.

Washington.

DAN CUPID NETS HEAD OF POSTS?

Hitchcock Reported Engaged to New York Widow.

Said He Will Resign Cabinet for Matrimony.

Friendly Tip Is Slipped Out to Personal Friends.

[BY DIRECT WIRE TO THE TIMES.]

WASHINGTON (D. C.) Oct. 31.—[Exclusive Dispatch.] Subordinate Postoffice Department officials in whom Postmaster-General Hitchcock takes a particularly friendly interest have been told quietly to have an eye out for their futures.

Current report in the department is that Mr. Hitchcock will resign his Cabinet place before the first of the year. Rumor has had it many times that Mr. Hitchcock was to be married. Rumor has it so again, but this time it seemingly is a robust rumor.

It goes so far as to include the name of the lady in the case, Mrs. Stickney, widow, of New York City.

Mr. Hitchcock has been much in New York recently. It is said a European tour is in contemplation, immediately after the wedding. These rumors refuse to down.

'WARE SMOKELESS POWDER!

Navy Department Issues Order For Extreme Care In Handling of Dangerous High Explosive.

[BY A. P. DAY WIRE TO THE TIMES.]

WASHINGTON, Oct. 31.—Extraordinary precautions in the handling of smokeless powder have been ordered by Secretary of the Navy Meyer, probably as a result of reports that the explosion which destroyed the French battleship Liberte was due to the deterioration of this high explosive.

When smokeless powder is taken from magazines on shore to the ships, or from the ships to shore for target practice, the order says, it must be efficiently shaded from the direct rays of the sun and protected from exposure to a temperature higher than 100 degrees Fahrenheit. When this has not been done, the exposed ammunition must be segregated, and if on board ships it must be landed at a naval magazine at the first opportunity if there is reason for believing it has deteriorated.

In every case where powder has been exposed to heat in excess of 100 degrees, a report must be made immediately to the navy bureau of ordnance, explaining the circumstances in detail.

TO ABOLISH COMMERCE COURT.

Democrats and Insurgent Republicans Make Pre-Congress Plans to Kill Off High Body.

[BY DIRECT WIRE TO THE TIMES.]

WASHINGTON (D. C.) Oct. 31.—[Exclusive Dispatch.] The Democrats and insurgent Republicans are preparing to make an onslaught on the Commerce Court, even before Congress opens. Congressman Simms of Tennessee, who is on the Committee on Interstate and Foreign Commerce says he has been looking into the decisions of the court and he is prepared to take the matter of abolishing the court before the Democrat caucus, the chairman of which, Burleson of Texas, says that the programme to cut off this new judicial body will be put through with a rush. If there should be a hitch, he says no appropriation will be made for it, which will have practically the same effect as its abolition.

AEROPLANES AS SCOUTS.

GOOD IN WAR—SOMETIMES.

[BY A. P. DAY WIRE TO THE TIMES.]

WASHINGTON, Oct. 31.—While the value of aeroplanes for reconnoitering purposes in time of war has been proven, so far as operations in the open country are concerned, experts say that until there has been further development, flyers cannot be very useful for scouting over wooded country. Practical use of the new era scouting machines by the American army on the Mexican border during the last revolution, and by the Italians in the present Tripolitan campaign has demonstrated their worth under favorable conditions. However, it is pointed out by army officers in both of these cases the machines were operated over what is commonly called open country.

NOT A SANE HALLOWEEN.

Film Goblins Frighten Boy to Death in Detroit Moving Picture Theater.

[BY DIRECT WIRE TO THE TIMES.]

DETROIT, Oct. 31.—[Exclusive Dispatch.] Sinclair Chissus, a 5-year-old boy of Redford, Mich., came to Detroit today with his grandmother and his brothers to participate in some Halloween festivities. Among entertainments was a visit to a moving-picture theater in which Halloween goblins and witches flitted vividly and weirdly about in a black void. It was too realistic for little Sinclair. He fainted from fright and when a physician reached him he was dead. The physician said the boy undoubtedly was scared to death.

RICH POTASH BEDS FOUND.

Enough Located Within Borders of United States to Make Nation Independent of Germany.

[BY A. P. DAY WIRE TO THE TIMES.]

WASHINGTON, Oct. 31.—Rich potash deposits, said to contain more than enough of this substance to supply the needs of the United States, have been located in the West by scientists of the Department of Agriculture, according to Secretary Wilson.

This discovery, the secretary declares, will means a saving of $12,000,000 a year to this country, as heretofore the United States has been spending about that sum annually in buying its potash from Germany.

Secretary Wilson would not state exactly where the deposits are situated.

TO EDUCATE IMMIGRANTS.

GIVE 'EM FARM STATISTICS.

[BY DIRECT WIRE TO THE TIMES.]

WASHINGTON (D. C.) Oct. 31.—[Exclusive Dispatch.] T. V. Powderly of the information division of the Department of Commerce and Labor is arranging for a conference on November 16 and 17 with State officials, to plan for getting information regarding agricultural conditions, for the benefit of newly arriving immigrants. He expects that the meeting will be attended by John T. McLaughlin, Commissioner of Labor Statistics, and Robert Newton Lynch, vice-president and manager of the California Development Board.

HENNERY DE LUXE—DREAM?

Connecticut Man Builds Chicken Shelter That Does Everything But Lay the Eggs—Steam Heat.

[BY A. P. DAY WIRE TO THE TIMES.]

WINSTED (Ct.) Oct. 31.—B. E. Moore of this place claims to have the most up to date hen house in the world. The frame work of the building is of pipes which are filled with steam and automatically keep the house at an even temperature and also a brooder. The eaves empty into a storage tank from which the water is piped to a trough automatically regulated.

An alarm clock in a room over the hennery releases a lever at feeding time and allows sufficient grain for one feeding to descend through a pipe into the feeding basins. In the bottom of each nest is an opening with a trap door through which the eggs, as they are laid, drop into a pipe leading into Moore's home. As they pass down this pipe, they are automatically rubber-stamped with the date.

At breakfast time each morning steam is turned into the pipe and the eggs are cooked as they pass from the hennery to the house.

PITH OF THE NEWS FROM OUT THE MIDDLE WEST.

[BY DIRECT WIRE TO THE TIMES.]

CHICAGO, Oct. 31.—[Exclusive Dispatch.] Today was cloudy until late in the afternoon, when the sun was given a chance. A brisk wind blew from the northwest all day. Near-freezing is forecasted for tomorrow. Today's maximum was 48 and the minimum 41 deg. Middle West temperatures:

	Max.	Min.
Alpena	36	34
Bismarck	28	18
Cairo	50	44
Cheyenne	48	26
Cincinnati	56	52
Cleveland	54	46
Concordia	50	28
Davenport	42	24
Denver	50	30
Des Moines	42	28
Detroit	46	42
Devil's Lake	18	10
Dodge City	52	26
Dubuque	42	36
Duluth	34	16
Escanaba	36	30
Grand Rapids	42	38
Green Bay	34	30
Helena	30	26
Huron	40	28
Indianapolis	50	48
Kansas City	50	38
Marquette	36	28
Memphis	58	48
Milwaukee	42	38
Omaha	46	28
St. Louis	50	44
St. Paul	38	22
Sault Ste. Marie	34	26
Springfield, Ill.	48	40
Springfield, Mo.	52	42
Wichita	56	32

STRIKE MAY SPREAD.

[BY A. P. DAY WIRE TO THE TIMES.]

KANSAS CITY (Mo.) Oct. 31.—An extension of the strike of 1600 car men on the Missouri, Kansas and Texas to include about the same number of men in the other four shop crafts, may come within a few days, according to a statement made today by M. F. Ryan, international president of the car men. The boilermakers, machinists, sheet metal workers and blacksmiths will vote soon on the question of joining the strike, said Ryan.

CHICAGO POLICE ON CARPET.

[BY A. P. DAY WIRE TO THE TIMES.]

CHICAGO, Oct. 31.—Dissatisfied with the progress the police have been making in following his orders to break up the vice districts, Mayor Harrison last night made a secret personal investigation. The Mayor's tour was made known when he summoned the Chief of Police to appear before him and explain why conditions in the district had not been remedied. Rumors of a complete change in the personnel of the police force were revived.

MISS EVA BOOTH ILL.

[BY A. P. DAY WIRE TO THE TIMES.]

CHICAGO, Oct. 31.—Miss Eva Booth, commander of the Salvation Army in America, was taken ill last night at the army hall as she was about to address a meeting. Miss Booth has just ended a month's tour of the Western States and is said to be suffering from a nervous breakdown.

TO BURY THE HATCHET.

[BY A. P. DAY WIRE TO THE TIMES.]

CHICAGO, Oct. 31.—Veterans of the Northern and Southern armies are to be united in a "Blue and Gray legion" if plans of a number of survivors of the war of fifty years ago meet with success. An informal meeting was held here last night to discuss the advisability of forming such a union, which eventually, if formed, will take in all the organizations of sons and daughters of veterans and Spanish-American war veterans. A committee was appointed to devise a plan of union to be presented later. "Our object," said one at the meeting, "is to smooth over whatever may be left of the wounds of the Civil War."

Stops a Cough Quickly --Even Whooping Cough

A Whole Pint of the Quickest, Surest Cough Remedy for 50c. Money Refunded If It Fails.

If you have an obstinate, deep-seated cough, which refuses to be cured, get a 50 cent bottle of Pinex, mix it with home made sugar syrup and start taking it. Inside of 24 hours your cough will be gone, or very nearly so. Even whooping-cough is quickly conquered in this way.

A 50-cent bottle of Pinex, when mixed with home-made sugar syrup, gives you a pint—a family supply—of the finest cough remedy that money could buy, at a clear saving of $2. Very easy to prepare—full directions in package.

Pinex soothes and heals the inflamed membranes with remarkable rapidity. It stimulates the appetite, is slightly laxative, and has a pleasant taste—children take it willingly. Splendid for croup, asthma, bronchitis, throat tickle, chest pains, etc., and a thoroughly successful remedy for incipient lung troubles.

Pinex is a special and highly concentrated compound of Norway White Pine extract, rich in guaiacol and other healing pine elements. It has often been imitated, though never successfully, for nothing else will produce the same results. Simply mix with sugar syrup or strained honey, in a pint bottle, and it is ready for use.

Anyone who tries Pinex will quickly understand why it is used in more homes in the U. S. and Canada than any other cough remedy. The genuine is guaranteed to give absolute satisfaction, or money refunded. Certificate of guarantee is wrapped in each package. Your druggist has Pinex or will get it for you. If not, send to The Pinex Co., Ft. Wayne, Ind.

Good Flying.

AVIATORS MEET IN CROSS-FLIGHT

Rodgers to Hail Fowler as Planes Fly Past.

East-bound and West-bound to Sing Greetings.

Fast Time Made and New Record Set for Flight.

[BY A. P. NIGHT WIRE TO THE TIMES.]

WILLCOX (Ariz.) Oct. 31.—C. P. Rodgers, going west on his transcontinental aeroplane flight, broke the world's record for sustained flight, and tonight is in Willcox, eighty-five miles east of Tucson.

Rodgers remained in the air six hours and four minutes today. The former record was claimed by Robert G. Fowler, who is tonight in Tucson, and who starts eastward tomorrow as soon as Rodgers arrives in Tucson, and the two flyers exchange greetings. Fowler's record was a flight from Yuma to Maricopa, Ariz., made in four hours and twenty-four minutes Sunday.

Today Rodgers started from El Paso at 10:41 this morning. He intended to stop at Deming, N. M., for dinner, but instead, continued on to Willcox, a total distance of 225 miles. He arrived over Willcox at 4:25, made several circles over the city and alighted easily at 4:45.

Tomorrow morning early Rodgers will start for Tucson, eighty-five miles, which he says he will cover in eighty-five minutes. In Tucson Rodgers and Fowler will meet, being the first time in aviation history that two transcontinental flyers flying in opposite directions, have met.

ENTERS ARIZONA.

[BY A. P. NIGHT WIRE TO THE TIMES.]

BOWIE (Ariz.) Oct. 31.—Traveling at a terrific rate of speed, Aviator C. P. Rodgers entered Arizona, on the last leg of his ocean-to-ocean flight, and passed over Bowie at 4:09 o'clock this afternoon. His altitude was about 300 feet. Rodgers will pass the night at Willcox, forty-five miles south of here.

MOTHER FOLLOWS.

TUCSON (Ariz.) Oct. 31.—Following here her aviator son in his flight from ocean to ocean, Mrs. F. Fowler of San Francisco arrived at Tucson this evening and congratulated Fowler in maternal fashion on the success which attended the flight. After his name on the hotel register, Fowler wrote: "By air from Los Angeles; no word from Rodgers yet."

ACTOR WEDS WEALTHY WIDOW.

Julius McVicker Wins Bride Whose First Husband Was Standard Oil Millionaire.

[BY DIRECT WIRE TO THE TIMES.]

NEW YORK, Oct. 31.—[Exclusive Dispatch.] Another handsome dashing actor has captured a young and wealthy American widow. Julius McVicker, who plays romantic rôles in light opera, was married this afternoon at the Little Church Around the Corner to Mrs. Alanson Sumner, the charming widow of a Standard Oil millionaire, who died last December and left her $15,000,000.

The Rev. Dr. George C. Houghton performed the marriage ceremony.

The guests were the sister and brother of the bride and her attorney, Charles H. Brush, and a few intimate friends. After the wedding the bridal couple and their guests repaired to the Hotel Martinique, where a collation was served.

Mr. McVicker will continue his stage work. He is a handsome, talented young man, with a good voice, and comes from Sarnia, Ontario, where his father is the editor of a newspaper.

The match is the outcome of a romance. It is said that Mr. McVicker and the charming widow fell in love at first sight.

Mrs. Sumner was married sixteen years ago to her first husband. Mr. Sumner, a self-made man, had founded an oil business, which was merged into the Standard Oil Company. After the consolidation, Mr. Sumner gave his business talents to the Standard Oil concern and was a close associate of John D. Rockefeller, Henry M. Flagler, H. H. Rogers and other leaders in the oil industry.

SHOWING UP BUCKET SHOPS.

Bookkeeper for George Graham Rice and Associates Tells In Court of Their Methods.

[BY A. P. NIGHT WIRE TO THE TIMES.]

NEW YORK, Oct. 31.—Several thousand telegrams from the firm's branches in various cities received at the head office here were introduced as evidence today at the trial of Simon J. Herzig, alias George Graham Rice, Bernard H. Sheftels and their partners, who are charged with misuse of the mails to defraud investors through their string of alleged bucketshops.

Wallace L. Durant, the company's bookkeeper, testified that when customers complained too incessantly of the delay in delivering stocks, Herzig (or Rice) would send a rush order to some curb broker reading like this: "Buy for cash. Ship at once."

PAUL TUPPER WILKES DEAD.

Actor, Prospector, Soldier of Fortune, Death Claims Man Who Won Much Notoriety.

[BY DIRECT WIRE TO THE TIMES.]

NEW YORK, Oct. 31.—[Exclusive Dispatch.] Paul Tupper Wilkes—actor, prospector and soldier of fortune—is dead.

Two duels and two marriages make up the most interesting portion of the published history of Wilkes. He married, in 1892 Rita Hone Mackay, grand-daughter of one of New York's early Mayors. They were divorced under the Dakota system in 1905, and he married shortly after Miss Ethel Fisher of New York.

In November, 1895, the papers poked much fun at his duel with Warren Radcliffe McVeigh. They disputed over a card game, selected seconds and went over to the Palisades near Fort Lee to fight it out with revolvers. Five shots were exchanged and reports had it that both men were slightly wounded before honor was satisfied.

AUSTRIAN CABINET OUT.

VIENNA, Oct. 31.—[By A. P. Night Wire.] The Austrian Cabinet, formed in June, last, with Baron Gautsch von Frankenthurn as Premier, resigned today, owing to a failure to unite the factions in Parliament in support of its programme.

Special Rates to Phoenix Via Santa Fe for ARIZONA TERRITORIAL FAIR.

$22.40 round trip, November 2-3-4-5. Limit, November 14, 1911.

Superb Routes of Travel.

White Star Line

New York—Plymouth—Cherbourg—Southampton

FAST MAIL ROUTE TO ENGLAND AND THE CONTINENT

The Largest and Finest Steamer in the World

Superb Unsurpassed Equipment "Olympic" Triple Screw 45,324 Tons 882½ Ft. Long

French a la Carte Restaurant, Turkish and Electric Baths, Swimming Pool, Four Elevators, Gymnasium, Verandah Cafe, Palm Court, Etc.

Will Sail From New York SATURDAY, DECEMBER 9, 12 Noon and Regularly Thereafter

Pacific Coast Agency, 319 Geary St., San Francisco, or Local Agents in Los Angeles.

SANTA CATALINA ISLAND — SEE THE WARSHIPS

Going to and Returning from Catalina the steamer passes through the Fleet, affording the best possible view of All The Ships

BANNING CO. Agts., 104 Pac. Elec. Bldg. Main 4492. F6576.

NO EXTRA CHARGE FOR BERTH AND MEALS.

$7.35 First Class, San Francisco, Sunday Sailing

$8.35 First Class, San Francisco, Thursday Sailing

$5.35 Second Class

FOR SAN FRANCISCO, SEATTLE, TACOMA, VICTORIA, VANCOUVER

Eureka, Spokane, Prince Rupert, Skagway, Honolulu, Sacramento, Napa, Vallejo, Stockton.

THROUGH TICKETS EAST by sea-and-rail at same fares as all-rail, except berth and meals on Pacific Ocean are included without extra charge, via SAN FRANCISCO, or VICTORIA, or SEATTLE and direct routes to Chicago, New York, Denver, Salt Lake City and all other destinations.

NORTHBOUND SAILINGS: Steamers GOVERNOR or PRESIDENT, every THURSDAY, steamer QUEEN every Sunday. SOUTHBOUND for SAN DIEGO. Daylight Ocean Excursions leave San Pedro 10:30 a. m. every WEDNESDAY and SATURDAY.

LARGEST STEAMERS — BEST SERVICE.

PHONES Sunset Main 47. Home A3333. TICKET OFFICE: 640 SOUTH SPRING STREET.

BIG 3 San Francisco & Portland S. S. Co.

BEAVER BEAR ROSE CITY

Largest and newest modern Coast Liners on the Pacific.

$8.35 First Class San Francisco.

Sailings Nov. 5-10-15-20-25-30—December 5-10-15-20-25-30. SAN FRANCISCO ASTORIA PORTLAND. Second Class $5.35 San Francisco. All rates include berth and meals.

PACIFIC MAIL S. S. CO.

S.S. Manchuria, S.S. Mongolia, S.S. Korea, S.S. Siberia. For Honolulu, Japan, China, Manila and Around the World Tours. PANAMA LINE For Mexico, Central America, Panama. Connecting for South America and New York. A. OTTINGER, Gen'l Agt. C. G. KRUEGER, Dist. Pass. Agt. Phones—Home A3751; Sunset, Main 1904. 517 SOUTH SPRING ST.

$7.00 FIRST CLASS San Francisco SECOND CLASS $5.00

Berth and meals included. Portland, $17-$18; SEATTLE, $31-$35. Unsurpassed accommodations. Sailing Tuesday, Thursday and Saturday. Main 1290. WEST COAST STEAMSHIP LINE, 525 S. Spring Street.

San Francisco $7.35 FIRST CLASS. Portland, $17.35. Seattle, $22.35. Including Berth and Meals. Foreign Steamship Tickets to Europe, China, Japan, Honolulu. TICKET OFFICE Independent S. S. Co., 520 S. Spring St. Tel. Main 392; 10366.

City Restaurants.

PEK-IN CAFE

419 South Main Street.

George Lem, Manager

The most popular and up-to-date Oriental cafe—good place for noon lunch or supper. Chop Suey noodle, and all Chinese-American dishes, strictly first-class. Wine and liquor served with meals.

Dutch Chocolates At Christopher's 551 So. Broadway Near Sixth.

Steamships.

CANADIAN PACIFIC STEAMSHIPS

Express Service Via ST. LAWRENCE RIVER SCENIC ROUTE Less than 4 days at Sea By the EMPRESSES OF THE ATLANTIC

Weekly Sailings to Europe. First-class, $92.50; Winter months, $85; Second-class, $53.75; One Class Cabin (II) $50.

SPECIAL CHRISTMAS EXCURSIONS

Friday, Dec. 1 Empress of Britain.
Friday, Dec. 15 Lake Manitoba.
Saturday, Dec. 9 Empress of Ireland.
Berthing Plans Now Open. Book Early.

THIRD CLASS RATES.

Hamburg, Antwerp, Bremen, etc., $30—$31. Liverpool, London, Glasgow, Belfast, $31.25, $32.50; Norway, Denmark, Sweden, $34.75, $36.25. Special Rail Rates on Request. A. A. POLHAMUS, G. A., 609 S. Spring St. All Rail and S. S. Agents Sell Canadian Pacific Tickets.

New Zealand and Australia (Union Line of N. Z.) VIA TAHITI AND WELLINGTON

Direct through steamers sailing from San Francisco Nov. 15, Dec. 13 and every 28 days. Wellington and back, 1st class, $264. Other rates also low. The line to Isles of the South Seas. For reservations see Coupon Railroad Agents, or A. M. Culver, Agt., 224 S. Spring St., Los Angeles, or address Oceanic S. S. Co., San Francisco.

Resorts.

RADIUM SULPHUR SPRINGS "It Sparkles and Foams like Champagne" BATHE IN LIQUID SUNSHINE Most Radio-Active Curative Mineral Water. CURES RHEUMATISM, SCIATICA, COLDS, CATARRH, STOMACH, LIVER, KIDNEY, BLOOD POISON AND NERVOUS DISEASES, POOR CIRCULATION, FEMALE TROUBLES. PHYSICIAN IN CHARGE. WATER DELIVERED. SEND FOR BOOKLET. LOS ANGELES, CAL. MELROSE AVE. CARS DIRECT TO SPRINGS.

Review the Warships

Three Hours' Ride Around the Fleet.

Fare $1.00

San Pedro Transportation Co.'s boats leave Ferry Landing, 5th St., San Pedro, every few minutes Wednesday.

SPEND YOUR WINTER AT TUCSON the metropolis of ARIZONA

Best climate on earth. No malaria. No fogs. No ... Altitude 2369 feet. Maximum of sunshine. Ideal Tourist Resort. Beautiful residence city. Seat of the Arizona University. On main line of Southern Pacific Railway. Terminus of the Tucson-West Coast of Mexico Railway. El Paso and Southwestern Ry. now building to Tucson. Port Lobos Ry. to build soon. Get a stop over and then locate permanently. Splendid business, mining and farming opportunities. Write to Chamber of Commerce for FREE ILLUSTRATED BOOKLET.

THE TIMES FREE INFORMATION BUREAU

531-33 South Spring Street

ADVERTISING COPY AND SUBSCRIPTIONS RECEIVED.

THE TIMES FREE INFORMATION AND RESORT BUREAU is for the accommodation and benefit of persons seeking interesting routes of travel, desirable hotels and rest, recreation and recuperation at the seashore or in the mountains.

Particulars are furnished by competent attendants and by correspondence to the general public regarding rates and attractions of railroad and steamship lines, hotels and pleasure and health resorts. Photographs, descriptive circulars and transportation literature are kept on hand for inspection and distribution. Times readers can obtain here in a few minutes without the delay incident to writing for all the information necessary for a safe and enjoyable journey or vacation. This service is absolutely free.

Resorts.

PACIFIC WARSHIPS ARRIVE THIS MORNING AT DAYBREAK

REVIEW AND MANEUVERS DURING AFTERNOON. BEST VIEW WILL BE HAD FROM SPACIOUS GROUNDS AND WIDE VERANDAS OF

HOTEL VIRGINIA

LONG BEACH. GORGEOUS ILLUMINATION SPECTACLE AT NIGHT. Come Down early and spend a delightful outing at this beautiful hotel and see the maneuvers of the battleships, torpedo boats, cruisers, etc., which will all participate. BIG NAVAL BALL TONIGHT in honor of Admiral Thomas and officers. Music will be given by the various NAVAL BANDS. PHONE AT OUR EXPENSE FOR RESERVATIONS. CARL STANLEY, ...

THE Hotel AT Hollywood

LOS ANGELES, CAL.

Midway between the city and the ocean near the foothills of the Santa Monica Mountains. Beautiful canyon and mountain drives and walks. Excellent location for motoring; paved boulevard to city or sea. Electric cars pass hotel direct to city or beach. Write or telephone for terms and booklet. Home Phone 57011. AMERICAN PLAN. MRS. M. J. ANDERSON, Proprietor.

New Arlington Hotel

SANTA BARBARA—E. P. DUNN, Lessee

ABSOLUTELY FIREPROOF. ALL OUTSIDE ROOMS.

The Beach Apts. At Ocean Park. 30 SUNSET AVENUE. New and modern ... substantially built for fall and winter trade. Each apartment has steam heat, hot water, private bath, long distance telephone. Sunshine all day. Perfect ventilation, no odor from other apartments, central location, quiet street, ... ocean and mountain views. Nothing finer on the beach. Leave cars at Sunset Ave.

Mount Wilson Hotel — Situated on beautiful Mount Wilson ... [illegible]

Los Angeles Hotels.

Why not form an Automobile Party?

Make the famous MT. WASHINGTON DRIVE, and breakfast or lunch 1000 feet above the sea? Mt. Washington is only 20 minutes' drive from the heart of the city, yet you are transported to surroundings and scenery equivaling the Alps of Switzerland. Autos go through Broadway tunnel, continue along Broadway, cross new Buena Vista street bridge and out Pasadena avenue, entering the driveway at Avenue 41 and Dayton Ave. Rooms, service and cuisine are unequaled at

Mt. Washington Hotel

HARTMANN APARTMENTS

EXCLUSIVE PATRONAGE. Conducted strictly on principles of refinement, elegance, comfort and quiet. Tennis court, pool and billiards. Inspection solicited. Cor. Oak and Washington. West 2544 Home 24395

Hotel Woodward

American and European plan. Modern fireproof hotel. Rates American plan $2.00 per day and $12.00 per week. European $1.00 per day, with bath $1.50 to $3.00; $5.00 to $15.00 per week. GUY R. WOODWARD, Manager, 431 West Eighth Street.

LAKESHIRE APARTMENTS Eighth and Coronado Sts.

Now open. Entirely new. First-class in every respect. Service, comfort and location unexcelled. Music room, roof garden. Eighth and Coronado sts. Home 55333. Wilshire 2096.

HOTEL BERG APARTMENTS — Cor. 8th and Figueroa sts. 818 W. 8th st. Walking distance. New and elegantly furnished two and three-room apartments, with single rooms. First-class in every detail. Reasonable rates, every comfort. F6194.

BUCKINGHAM APTS. 1110 Ingraham Street Walking Distance

Two and three-room furnished suites, new house and new furniture. Everything modern; rates reasonable. (West 7th st. car.) Phones: Home 55911; Sunset Main 3288.

Kendis Apts. 1710 W. Sixth St. Now Open. Located in the beautiful Westlake District; single and double suites, strictly first-class; 10 minutes from shopping district; steam heat, sun parlor, amusement room; roof garden, parked lawn; large, well equipped garage. First and Sixth street loop cars pass the door. Both phones.

METROPOLE HOTEL — 145 Pier Avenue, Ocean Park, Cal. Home Phone 4325. First-class Commercial and Tourist Hotel. European Plan. Rates Reasonable. We make a specialty of week-end parties. For further particulars call at L. A. Times Information Bureau. Make reservation for summer season.

The St. Paul Apts. 411 S. UNION AVE. Refurnished and under new management. Large well furnished 2 and 3-room apartments furnished with "home-like" conveniences. FREE, private Home phone, steam heat, electricity, hot and cold water, private bath, etc. The prices are right, location fine. Westlake district, only 8 minutes to 4th and Broadway. "Let us show you." Take W. 4th or 6th street car. Phone 53930 or Wilshire 2.

Sinton Apartment Hotel 916 W. 9TH ST. These new apartments are strictly modern and completely furnished in every respect. Single and double suites. Cabinet kitchen, dressing room, and private bath and phone in each apartment; also steam heat, hot and cold water; with cosy reception room, large sun parlor and roof garden. Home 55481, Bwy. 6842.

GOLDEN APTS. Just open. Finest of all apartment hotels. Immense lobbies and public parlors; music rooms, roof garden. Extra large rooms, sleeping porches, steam heat, elevator, Billiard room. Magnificently furnished throughout. Extensive park grounds, private garage. Choicest high-class location. 1130 West Seventh Street. Phone 60049. Broadway 3904.

Rampart Apts. W. Sixth & Rampart Sts. Between Westlake and Sunset Parks in the Heart of the beautiful Westlake and Wilshire District. Not excelled by any apartments in the United States. FIRE and SOUND PROOF, of concrete construction. Garage and servants' quarters; homelike, elegant, refined. No extra charge for service. $45.00 to $135.00. The management invites your inspection.

Ivins Apartments Figueroa at Tenth Street. Most modern six-story apartments on the Coast; every comfort, refined surroundings. Billiard, ball and card rooms. J. A. BLOOD, Proprietor.

Chamouny Apt's. "An Apartment House That Is Different." Cor. West 11th and Grand View Sts. Beautiful and imposing. Ideal location. Only 12 minutes from town. Private tennis court and garage. Furnishings and appointments are elegant. In fact among apartment houses it's in a class by itself. PHONES 53262 and WILSHIRE 1984.

Pasadena Hotels.

Evanston Inn 395 S. Marengo Ave., Pasadena. 15th season. All the environments of a refined, quiet home. Sunny rooms, bountiful table supplied with the best the market affords. Perfect service. Reservations now being made. Home Phone 1670.

Maryland—Devonshire—Fairmont

Apartment houses, the best in Pasadena. SAINT FRANCIS COURT, furnished bungalows. THE HOGAN COMPANY, Corner Colorado & Euclid, Pasadena.

Visit the Fleet at San Pedro

Special leaves Salt Lake depot, Pasadena, Wednesday, Nov. 1, at 8:35 connecting with steamer Yale. Trip, including visit to the fleet on the Yale, $2.50, at the Maryland. Hotel Maryland and the Maryland bungalows always open. D. M. LINNARD.

Honolulu Hotels

HAWAIIAN HOTELS.

Alexander Young Hotel in center of city of Honolulu. 300 rooms with bath. Beautifully furnished; dining rooms and cafe, roof garden, ... European plan.

Moana Hotel on the famous Waikiki Beach. Large four-story ... ing, with cottage annexes; tennis courts, sea bathing, surf and canoe ... garage, etc. American plan.

Hawaiian Hotel, near center of city; tropical surroundings. Ro... with or without bath. Young Cafe, only two minutes' walk.

Electric street cars pass all three hotels.

J. H. HERTSCHE, General Ma...

Unfriendliness.

POOHS, HISSES, MADERO PORTION

Mexicans Show Dislike of Jose Pino Suarez.

Insurrecto Leader Personally Popular, However.

Says He Seeks Investment by American Capital.

[BY DIRECT WIRE TO THE TIMES.]

JUAREZ (Mex.) Oct. 31.—[Exclusive Dispatch.] Speaking in the State Palace to the crowd which had strewn roses in his path as a conquering hero upon his arrival, Francisco I. Madero, Mexico's President-elect, was hissed and booed by the big crowd, which he was addressing, when he called for cheers for Pino Suarez, his candidate for Vice-Presidency. Instead of the expected cheers, his oratorical request was received with unanimous shouts of "Death to Suarez Pino; viva Vasquez Gomez."

Following the triumphant entry into the city which was first to proclaim him Provisional President and the first State to revolt, Madero's unfriendly reception when he insisted upon the recognition of his pet Vice-Presidential candidate came as a shock to him. He refused to speak at the night meeting, which was held in his honor, at the Theater of Heroes, his refusal being the result of his treatment in the afternoon.

Personally, Madero is extremely popular in Chihuahua, and his ovation exceeded that given Diaz when he visited there on his way to the Taft-Diaz meeting here.

His automobile ran over a blanket of flowers from the station, and the shouts were all for him until he attempted to force his candidate upon the people. He was the guest of his brother, Alberto Madero, while in Chihuahua, arriving from the South Monday morning, and remaining until Tuesday night.

In an interview, he said that he would first quell the Zapata revolution and then invite foreign capital to invest in Mexico with his guarantee of safety to insure the investors.

SUDDEN CHANGE MADE IN MEXICAN CABINET.

[BY A. P. NIGHT WIRE TO THE TIMES.]

MEXICO CITY, Oct. 31.—Gen. Manuel Plata was made Sub-Secretary of War yesterday, succeeding Gen. Gonzales Salas as acting chief of that department.

Gen. Villar was named Friday to succeed Salas, and no explanation of the change has been given.

JORDAN MAKES REPLY.

SACRAMENTO, Oct. 31.—Secretary of State Jordan today sent the State Board of Control his reply to the charges made by the board against him in the ballot paper dispute.

Jordan charges the board with an attempt to discredit and injure him; brands their statements as libelous, malicious and false; says the people are "fair-minded, liberal and just," and that when the facts are known he does not fear the popular verdict.

He asserts that he acted in a prompt and business-like manner in obtaining a new supply of ballot paper; that he gave all the dealers, seven firms, a fair deal when calling for bids; that all but one firm were willing to have delivery made by November 20, so as to have paper in Los Angeles by December 4.

Jordan charges the board of control with having purposely blocked him by insisting, because one firm objected to time of delivery, that all bids should be rejected and time changed to a date which would make it impossible to furnish paper to Los Angeles.

SURELY BREAKS THE MOST SEVERE COLD

Will Overcome All Distress from Bad Cold or the Grippe in Just a Few Hours.

The most severe cold will be broken, and all grippe misery ended after taking a dose of Pape's Cold Compound every two hours until three consecutive doses are taken.

You will distinctly feel all the disagreeable symptoms leaving after the very first dose.

The most miserable headache, dullness, head and nose stuffed up, feverishness, sneezing, running of the nose, sore throat, mucous catarrhal discharges, soreness, stiffness, rheumatism pains and other distress vanishes.

Pape's Cold Compound is the result of three years' research at a cost of more than fifty thousand dollars, and contains no quinine, which we have conclusively demonstrated is not effective in the treatment of colds or grippe.

Take this harmless Compound as directed, with the knowledge that there is no other medicine made anywhere else in the world, which will cure your cold or and Grippe misery as promptly and without any other assistance or bad after-effects as a 25-cent package of Pape's Cold Compound, which any druggit in the world can supply.

WANTS HER MOTHER.

SAN FRANCISCO, Oct. 31.—Declaring she was kidnaped in her infancy in San Francisco, Mrs. H. Himbert, No. 803 Bourbon street, New Orleans, has written to the police of this city to ask them to search for her mother. She says she has received information from a friend here that her name was Minnie Combs and that her mother, Mrs. Combs lived in San Francisco for some time after the kidnaping which Mrs. Himbert says, was in 1883. She says she knows nothing of the cause of her separation from her mother nor the identity of the kidnapers.

NOME NOW DEAD.

NOME (Alaska) Oct. 31.—[By A. P. Night Wire.] The steamship Victoria, the last liner to leave Nome this year, sailed for Seattle today, carrying a full list of passengers and a valuable treasure cargo. With the sailing of the Victoria water communication between Nome and the outside world is at an end until next June. More than 2000 people have left for the States within the last month. The winter population of Nome this year is placed at 2600, substantially the same as last year.

State Worth Two and Half Billions.

SACRAMENTO, Oct. 31.—[By A. P. Night Wire.] State Controller Nye issued today a statement showing the value of property in and indebtedness of each county of the State for the year 1911. The grand total value of all property in the State is placed at $2,599,916,690. The funded debt of all counties is placed at $27,059,655; the floating debt with estimated interest, $1,276,186, and the total county indebtedness at $28,335,841.

CHICAGO MAN DIES OF GRIEF.

CHICAGO, Oct. 31.—[By A. P. Night Wire.] Grief over the death of his wife nine weeks ago is believed to have caused the death early today of Calvin Durand, president of a large wholesale grocery here. The immediate cause of death was given as heart failure. Durand was born here in 1869.

Closing Up.

TOBACCO LITIGATION NEAR FINISH IN HIGHEST COURT.

[BY A. P. NIGHT WIRE TO THE TIMES.]

NEW YORK, Oct. 31.—The end was reached today in the arguments before the United States Circuit Court on the plan of dissolution filed by the American Tobacco Company. A decree is expected within a few days determining whether the plan is in accordance with the decision of the Supreme Court, which held the American Tobacco Company to be an illegal combination, in restraint of trade, and ordered that it be disintegrated to restore competition.

Interest in the arguments centered in the appearance of Atty.-Gen. Wickersham. He said he approved generally of the plan, but made recommendations which met protest on the part of the stock and bond-holders of the American Tobacco Company.

Mr. Wickersham insisted that the court, by injunction to prevail from three to five years, reserve to the government the right to appeal to the court at any time it should appear that the dissolution of the trust had not resulted in conditions in harmony with the anti-trust law.

Joseph H. Choate, counsel for the 6 per cent. bond-holders, who are to surrender their bonds for stocks in the new segregated companies, protested against this amendment. He was supported by Lewis Cass Ledyard of counsel for the company. Both declared that the incorporation of such a clause would upset the disintegration plans.

Mr. Wickersham also was criticised by counsel for the company for suggesting that the court revise the dissolution scheme in so far as it relates to the United Cigar Stores Company. Characterizing the alliance of the stores company and the trust as one of the chief sources of complaint from the independent tobacco trade, the Attorney-General urged that the stores company be segregated through the sales of its stock controlled by trust holders to outside investors.

The Attorney-General declared he had sought to bring about a plan of reorganization without resort to receivership, which would be disastrous, and in outlining the government's attitude in trust prosecutions, he quoted from President Taft's message to Congress on the subject expressing desire to conserve the legitimate interests of property.

Valedictory.

PAPAL DELEGATE FALCONIO SAYS FAREWELL TO BISHOPS

[BY A. P. NIGHT WIRE TO THE TIMES.]

WASHINGTON, Oct. 31.—An apostolic valedictory was sent to all the archbishops and bishops of the Roman Catholic Church today by Monsignor Diomede Falconio, papal delegate to the United States.

"By a letter of the 18th inst.," announced the delegate, "His Eminence, Cardinal Merry del Val, informs me that His Holiness, Pope Pius the Tenth, will be pleased to promote me to the high dignity of the cardinalate on the occasion of the next consistory which will take place on the 27th of November."

Monsignor Falconio, saying that "my elevation to the cardinalate will mark the end of my mission as apostolic delegate to the United States," expressed his highest appreciation of all the kindnesses shown him by the people of the United States during his tenure of office as representative of the pontiff.

"In a most especial manner," reads this official letter, "my thanks are due to the American hierarchy, the luster of the Catholic church of the United States.

"I will carry with me to Rome the best and most consoling proofs of the great religious and social work which is being successfully carried on in this vast republic through the earnest zeal of the bishops and the efficient co-operation of our beloved clergy and faithful people. When at Rome under the shadow of St. Peter's, though far away from you, I shall ever remember with joy and pride this flourishing portion, now so endeared to me, of Christ's divine church, and I shall constantly pray that God may shower in abundance upon you all His choicest gifts."

The letter officially promulgates the Holy See's appointment of Monsignor Bonaventure Cerretti as charge d' affaires.

Style, Strength, Snap, Fit, a Guarantee of Service and the City's Lowest Prices

NORTON'S MEN'S SHOES

have all these points of distinction. If you've been satisfied heretofore with less shoe value for your money, come now and get a new standard by which to judge.

Every shoe sold at Norton's is sold with the distinct understanding that it must wear in a manner satisfactory to you, or we will give you a new pair free.

Remember this. And remember that Norton's Shoe Store carries the city's largest line of men's good shoes at these prices.

$2.50 $3.00 $3.50

Here's a Smart New One, Priced $4

A winter tan model whose style surpasses. A shoe for the man who wants his feet to be shod smartly at all times. Note the higher heel and toe.

Save this Coupon
30 FREE
S. & H. green Trading Stamps, in addition to those regularly given with your shoe purchase, will be given if you present this coupon here, any forenoon.
Norton's, 5th & Main

A Word to the Men of the Fleet

Norton's is so centrally located, so easy to find, its styles are so evidently superior that it is naturally the shoe headquarters for both the officers and men of visiting ships. Your needs in dressier shoes can be filled here promptly, cheaply and satisfactorily.

Save this Coupon
30 FREE
S. & H. green Trading Stamps, in addition to those regularly given with your shoe purchase, will be given if you present this coupon here, any forenoon.
Norton's, 5th & Main

NORTON'S, Fifth and Main Streets

Knew His Needs.

GIMME PANTS; GIMME WIFE; CRIES SUPPOSED CADAVER.

Chicago Man, Tucked Away on Hospital Slab as a Corpse, "Comes Back," Scaring Nurse Into Faint. First Demand Is for Garments for Nether Limbs, and Second Is to Be Taken Home to Better Half.

[BY DIRECT WIRE TO THE TIMES.]

CHICAGO, Oct. 31.—[Exclusive Dispatch.] After being laid away as dead, following an operation for fractured skull, Albert Corbett moved nervously on a slab in the County Hospital and said gently to a startled nurse:

"Gimme my pants, I'm chilled and want to go home to my wife; she can take care of me better than anybody."

The nurse screamed and fainted. Other attendants came running.

Corbett did not get his trousers, nor could he go home, but he refused to be classed as dead, and calmly told Dr. Daniel P. Teter, assistant warden, that he was not going to die. Upon hearing Corbett's determined words and making a re-examination, the doctor agreed with his patient.

By "coming back" Corbett marked the end of a "hoodoo" that Dr. Talbot, one of the internes, is positive has been hanging over his every operation. His last three patients, all considered in hopeless conditions, had died on the operating table. None had chance for life, anyway, the surgeons agreed, but Dr. Talbot insisted a "hoodoo" was gripping him.

"You're a lucky man," Dr. Teter told him. "With once chance in a million you've won a fight against death."

"Thank you, doc," replied Corbett in a clear voice. "I never did think of dying; too much to live for, doc."

Providential.

KATY FLYER NARROWLY MISSES DYNAMITE PLOT.

[BY DIRECT WIRE TO THE TIMES.]

DENISON (Tex.) Oct. 31.—[Exclusive Dispatch.] Simultaneously with the quitting of most of the eighty independent men who have been at work on the Missouri, Kansas and Texas Railway local car shops, it became known here today that eight sticks of dynamite were found yesterday on engine No. 66, which was pulling the northbound Katy flyer on the Dallas division.

An explosion, which would have meant the wrecking of the whole train, was averted accidentally by the narrowest chance. Fireman Shackleford was throwing coal into the fire pot, when he struck a small sack which had been broken open, and out of which, when he lifted it up, eight sticks of dynamite rolled. One of them would have been sufficient to blow up the whole engine, which was then traveling at high speed, and one of the most terrible disasters in the railroad annals of this country would undoubtedly have been the result.

Part of the independents who have quit work have already left for St. Louis, while others are waiting to be shipped.

While they say merely that they are dissatisfied and when hired were not informed that they were to work as strike-breakers, the reason of their leaving at this time will be further investigated. An inquiry into the finding of the dynamite was commenced at once.

Bankers Will Travel Luxuriously.

[New York Herald:] Five special trains of nine cars each, which promise to be the most luxurious and complete ever placed on rails in this country, will carry about 1000 bankers of this and other eastern cities, with their friends, from New York to New Orleans to attend the thirty-sixth convention of the American Bankers' Association in that city, November 15 to 18. After adjournment the bankers will make an inspection of the Panama Canal.

Every want and whim will be satisfied on the trains, the cars for which are now in the course of construction at the Pullman shops. The cars are of the latest type, steel construction, mahogany interior finish, with electric lights, and will later be used on the New York Central line. Barber chairs, maids and stenographers will be in attendance. Arrangements have been made to receive ticket reports, baseball scores and general news bulletins en route. There will be aeolian pianos in the observation cars. There will also be a telephone service. Bridge games, entertainments, banquets and concerts will be features. Each passenger will be provided with a laundry bag bearing his name and stateroom number.

HINDUS BADLY BURNED.

STOCKTON (Cal) Oct. 31.—[By A. P. Night Wire.] Fate Mohammad is dead and Munshi Khan is suffering intense agony as a result of burns received this morning in their bunkhouse in an orchard near here. The two men were asleep when two companions arose and started to cook breakfast. One of the men poured some kerosene into the stove, causing an explosion. In an instant, the small shack was in flames. The two sleeping men were enveloped in flames before they were awakened, and in their excitement could not find an exit. When rescued, Mohammad's clothes had been burned off him and he fell senseless into the arms of his companion. Khan may possibly recover from his injuries.

STEPHENSON CASE.

MILWAUKEE (Wis.) Oct. 31.—[By A. P. Night Wire.] As it was about to conclude its public hearing, the United States Senate Committee investigating charges of bribery in the election of Senator Isaac Stephenson today decided to recall Edward Hines, the lumberman, to be questioned regarding the testimony of State Senator Paul Husting. Mr. Husting's testimony related to a conversation, in which Wirt H. Cook of Duluth is alleged to have told of a dispute between Hines and Robert J. Shields, in which Hines was represented as threatening to "send Shields to the penitentiary," because of the latter's demand for money for "putting over" Stephenson's election.

WANT TAFT TO SEE GAME.

A special effort will be made to have President Taft attend the annual football game between the Army and Navy on Franklin Field in Philadelphia on November 25. The President of the United States always receives invitations for himself and family and any friends he desires to bring along, but official business usually prevents the President from coming to the game. The University of Pennsylvania, which has charge of the distribution of tickets, is taking unusual precautions to prevent any of them falling into the hands of speculators. Franklin Field seats about 25,000 persons, and the tickets will be divided equally among the army, navy and university. Pennsylvania's share will be sold and the proceeds given to the organizations for the relief of dependent widows and orphans of officers and enlisted men of both army and navy.

If Coach Stanton does not put a winning aggregation in the field this year it will not be because of a lack of spirit among the student body at the up-country knowledge factory. The adherents of the Blue and White have always been noted for their intense loyalty, and this year it is no exception. Since the opening of college there has been on the average of forty-five men out on Alumni field in football suits every afternoon, and at no time has there been a lack of material for the first squad to buck up against. There is the finest kind of spirit and harmony among the men. The freshmen class is showing up well in the gridiron stuff, and there is a lot of material, which with a little developing, will make men of real ability in football next year.

Wilson, of last year's Long Beach High squad, and Reeves of the Santa Ana aggregation, are both making good with Stanton's bunch of moleskin artists. The struggle is on between them for the right end berth and according to the outlook at present, they will both be there when the gong rings for the big games. Neither have the weight necessary for phenomenal ends, but they have the pep and the grit that counts in the American game. Wilson especially is getting down well on punts and is very sure in his tackling.

SAYS JOHNSON IS SLOW.

Jack Johnson has gone back a mile. He has lost a lot of his speed and has quit the ring. He has canceled his contract to go to Australia. He still has fifteen weeks of theatrical work in Europe, and after tha the will return to America. Nothing will draw him into the ring excpt a fabulous purse, and he doesn't believe he'll ever get what he asks.

The foregoing information is imparted by Marty Cutler, Johnson's sparring partner, who returned from England yesterday on the St. Paul. Cutler says he would like to tackle someof the white hopes that may be laying around idle in New York, but if he can't get some good matches will continue on his way home to Pittsburgh.

Cutler says Johnson trained hard and faithfully in Europe, and gave little time to the high-life thing. "He has just naturally slowed up," continued Cutler. "It's either that, or I have become speedier. Why, I made him lay up for repairs for five days in Paris by splitting his lipe' wide open." Cutler is a big, husky chap. He helped train Johnson for his fight with Jeffries.

Louis Kepner, all-southern tackle of two years ago, wandered into the Blue and White training quarters this week and nonchalantly requested a suit. Great was the surprise and joy of the loyal ones over the return of the star. Kepner was not at Pomona last year, having put in his time at the University of Michigan. He did not enter athletics there, however, so is eligible for the conference squabble. He will fill a hole at right tackle over which Coach Stanton was worrying and will add greatly to the strength of the Sagebrush line.

The dean of women at the University of Minnesota has been instructing the "co-eds" in the art of effective rooting on the bleachers. "Be careful to keep your voices low, remembering that shrieks tend to distract rather than assist the players," she says.

Careless Treatment Ruins Complexion

(From Woman's National Journal)

Wrinkles and other telltale marks of advancing or premature age, are frequently caused through the excessive use of powrers and cosmetics which clog pores and cause the surface skin to grow sallow and lifeless. "Crow's feet," wrinkles and other complexion faults can be made to vanish quickly, by massaging a plain mayatone lotion into the skin until it disappears.

To make the lotion, dissolve a small original package of mayatone in a half-pint of witch hazel and it is ready. Using this gradually removes wrinkles and blemishes and leaves the skin soft, smooth and exquisitely beautiful. The mayatone lotion is splendid for removing pore obstructions, and pimples, as well as to discourage hairy growths.

A Balm for Every [illegible]

There is no disease, ache or pain that does not readily yield, as if by magic, to the touch of Dr. Richmond's hand. Wonderful results of the power of the laying on of hands.

His touch heals what science and skill fail to reach. Crutches, Canes, Trusses, Braces, Ear Trumpets, Morphine Habit cured. Drugs of every kind and character are [illegible] aside as of no further use. Case after c[ase] could be cited, including every known d[is]ease. Cancer, Tumors, Rheumatism, As[th]ma, Consumption, Constipation, Kidney D[is]ease, Nerve Disorders, Paralysis, Locomo[tor] Ataxia—each and every one are cured [by] this wonderful power of Divine Heali[ng]. Skepticism melts away like dew in [the] light of Dr. Richmond's facts.

Dr. Richmond is truly a modern [illegible] toward which the sick journey from [all] parts of the earth in search of health.

Whence comes this mighty power no [one] knows. It is a gift of God. Wonderful [it] appears to be, according to the testim[ony] of hundreds who have been healed, [and] right here in Los Angeles. The Gr[eat] Healer heals all who wish it, without mon[ey] anw without price. When asked, "How [do] you live?" the Healer replied: "By teach[ing] the laws of life and by selling my literat[ure], lessons and books." Don't remain [ill]. Come today and get healed. Cut this [out] and remember location. DR. S. A. RICHMOND, the Celebrated Divine Healer, [late] of Philadelphia, now located at 740 Sou[th] Figueroa Street, Los Angeles, Cal.

IRRIGATED
PERRIS FARMS
for INDEPENDENCE HEALTH PROSPERITY

For A Profitable Southern California Home

You'll get Southern California at its best on my Perris Irrigated Farms. Here is the rich deep soil, with superior water advantages. Here are the glorious mountain views—the high healthful altitude. Here are the comforts and conveniences of modern country life. This is strictly SELECTED land in the famous Perris Valley. South of Riverside; close to Perris. The soil will grow almost anything that grows in Southern California—alfalfa especially, and potatoes, sugar beets, corn, apples and all deciduous fruits. It's fine fruit land. Prices only $100 to $150 an acre, and a valuable water right goes with the land. You can start with a little cash, and [illegible] have four years in which to pay [for] your property. Your crops will do [that] for you if you'll only get in and "get busy." Come and get my interesting folder, and see my soil samples. Or write me, if more convenient. Be sure to ask about my Free Excursions.

EMIL FIRTH
316 S. Broadway.
"You're Safe at Firth's."

"Everything Outing and Athletic"
DYAS-CLINE CO.
214 W. Third Street

ELECTION.

(Continued from First Page.)

Harriman	10
Mushet	21

PRECINCT NO. 23.

Alexander	1
Becker	...
Gregory	...
Harriman	9
Mushet	6

PRECINCT NO. 24.

Alexander	11
Becker	...
Gregory	...
Harriman	23
Mushet	12

PRECINCT NO. 25.

Alexander	12
Becker	...
Gregory	...
Harriman	38
Mushet	35

Sees 'Em, Too.

GREATEST CROWD OUT FOR "TIMES" BULLETINS.

THE largest election crowd in the history of Los Angeles assembled in Mercantile Place and up and down Spring street on either side, last evening, to read the returns of the primaries from The Times bulletins.

Unprecedentedly great though the crowd was, and composed as it was of all sorts and conditions of men—not to speak of the many women—there was no disorder of any nature. The police stood by without a thing to do. The "gangways," which had been opened by the officers at the start, were kept clear without effort. Everybody and his wife were there and as casion of this character, was jammed with humanity from Spring street clear through to Broadway, but the crowd was comfortable. The bulletins could be plainly witnessed by any one not short-sighted, even though he stood at the Broadway curb.

The fact, acknowledged by all, that The Times leads as a purveyor of news all the time, attracted to its bulletins even the bulk of the Socialists. Noisy to the last, the Harriman adherents rent the air with cheers when the white sheet showed a gain for their man. On the other hand, the opposing forces appeared quiet and much of the time stolid, although pleased at each good report.

good-natured as a throng was ever known to be anywhere.

It was also a well-satisfied crowd for the reasons that the bulletins were lively. The news came early and with a rush for several hours at a stretch. And it was the news, of course, which the people wanted and which they had turned out in such enormous numbers to learn.

Mercantile Place, which provides an ideal open-air auditorium for an oc-

Another feature of the occasion was the unusual number of persons who remained at the bulletins to a late hour. Long after the proverbial time for an election crowd to break up—the hour when "it is all over but the shouting"—Mercantile place and stretches of Spring street were still crowded with patient watchers. And at the end, no matter how they had voted, all voted that The Times bulletins were the best ever.

Flashlight Photograph Made at Ten o'Clock Last Night of the Great Crowd Which Watched The Times Bulletins Early and Late.

…e picture was snapped on the east side of Spring street, looking into Mercantile Place, and shows the thousands that packed the latter place through to Broadway. There were many hundred women in the throng, all showing the keenest interest in the primary election results flashed on the screen.

PRECINCT NO. 26.

Alexander	13
Becker	...
Gregory	...
Harriman	26
Mushet	4

PRECINCT NO. 27.

Alexander	4
Becker	...
Gregory	1
Harriman	152
Mushet	25

PRECINCT NO. 28.

Alexander	66
Becker	...
Gregory	4
Harriman	105
Mushet	20

PRECINCT NO. 29.

Alexander	143
Becker	...
Gregory	9
Harriman	165
Mushet	26

PRECINCT NO. 30.

Alexander	44
Becker	...
Gregory	1
Harriman	33
Mushet	6

PRECINCT NO. 37. (Incomplete.)

Alexander	59
Becker	...
Gregory	...
Harriman	127
Mushet	76

PRECINCT NO. 58.

Alexander	96
Becker	...
Gregory	2
Harriman	63
Mushet	28

PRECINCT NO. 59.

Alexander	32
Becker	...
Gregory	1
Harriman	55
Mushet	14

PRECINCT NO. 64. (Incomplete.)

Alexander	86
Becker	...
Gregory	22
Mushet	30

PRECINCT NO. 74. (Incomplete.)

Alexander	42
Becker	...
Gregory	...
Harriman	118
Mushet	18

PRECINCT NO. 77. (Incomplete.)

Alexander	30
Becker	...
Gregory	4
Harriman	48
Mushet	22

PRECINCT NO. 79.

Alexander	5
Becker	...
Gregory	...
Harriman	29
Mushet	6

PRECINCT NO. 83. (Incomplete.)

Alexander	6
Becker	...
Gregory	...
Harriman	29
Mushet	13

PRECINCT NO. 87. (Incomplete.)

Alexander	24
Becker	...
Gregory	1
Harriman	87
Mushet	32

PRECINCT NO. 98.

Alexander	28
Becker	...
Gregory	...
Harriman	80
Mushet	12

PRECINCT NO. 102.

Alexander	55
Becker	...
Gregory	...
Harriman	91
Mushet	25

PRECINCT NO. 114.

Alexander	23
Becker	...
Gregory	...
Harriman	90
Mushet	11

PRECINCT NO. 119. (Incomplete.)

Alexander	50
Becker	...
Gregory	2
Harriman	72
Mushet	13

PRECINCT NO. 151.

Alexander	154
Becker	...
Gregory	...
Harriman	30
Mushet	75

PRECINCT NO. 191. (Incomplete.)

Alexander	22
Becker	...
Harriman	44
Mushet	28

PRECINCT NO. 185. (Incomplete.)

Alexander	75
Becker	...
Gregory	...
Harriman	37
Mushet	25

PRECINCT NO. 192. (Incomplete.)

Alexander	23
Becker	...
Gregory	...
Harriman	28
Mushet	45

PRECINCT NO. 37. (Incomplete.)

Alexander	54
Becker	...
Gregory	2
Harriman	87
Mushet	29

PRECINCT NO. 50. (Incomplete.)

Alexander	120
Becker	1
Gregory	1
Harriman	90
Mushet	29

PRECINCT NO. 51. (Incomplete.)

Alexander	41
Becker	1
Gregory	1
Harriman	49
Mushet	41

PRECINCT NO. 53. (Incomplete.)

Alexander	93
Becker	...
Gregory	1
Harriman	50
Mushet	51

PRECINCT NO. 56.

Alexander	38
Becker	...
Gregory	1
Harriman	39
Mushet	43

PRECINCT NO. 57. (Incomplete.)

Alexander	34
Becker	...
Gregory	...
Harriman	75
Mushet	40

PRECINCT NO. 60. (Incomplete.)

Alexander	66
Becker	1
Gregory	...
Harriman	67
Mushet	34

PRECINCT NO. 64.

Alexander	89
Becker	...
Gregory	2
Harriman	22
Mushet	37

PRECINCT NO. 78. (Incomplete.)

Alexander	45
Becker	...
Gregory	...
Harriman	57
Mushet	73

PRECINCT NO. 86. (Incomplete.)

Alexander	15
Becker	...
Gregory	2
Harriman	84
Mushet	35

PRECINCT NO. 96 (Incomplete.)

Alexander	44
Becker	...
Gregory	...
Harriman	91
Mushet	32

PRECINCT NO. 97. (Incomplete.)

Alexander	36
Becker	...
Gregory	1
Harriman	80
Mushet	16

PRECINCT NO. 120. (Incomplete.)

Alexander	15
Becker	...
Gregory	1
Harriman	86
Mushet	32

PRECINCT NO. 49.

Alexander	43
Becker	...
Gregory	4
Harriman	77
Mushet	5

PRECINCT NO. 55.

Alexander	32
Harriman	53
Mushet	27

PRECINCT NO. 61.

Alexander	219
Gregory	2
Harriman	52
Mushet	54

PRECINCT NO. 64.

Alexander	89
Gregory	2
Harriman	22
Mushet	37

PRECINCT NO. 65.

Alexander	85
Gregory	1
Harriman	21
Mushet	19

PRECINCT NO. 66.

Alexander	87
Gregory	4
Harriman	6
Mushet	30

PRECINCT NO. 72.

Alexander	69
Becker	1
Gregory	1
Harriman	96
Mushet	21

PRECINCT NO. 121. (Incomplete.)

Alexander	21
Becker	...
Gregory	...
Harriman	58
Mushet	11

PRECINCT NO. 122. (Incomplete.)

Alexander	26
Becker	...
Gregory	1
Harriman	90
Mushet	27

PRECINCT NO. 129. (Incomplete.)

Alexander	57
Becker	...
Gregory	...
Harriman	81
Mushet	27

PRECINCT NO. 131. (Incomplete.)

Alexander	40
Becker	...
Gregory	1
Harriman	90
Mushet	31

PRECINCT NO. 148. (Incomplete.)

Alexander	65
Becker	...
Gregory	1
Harriman	65
Mushet	49

PRECINCT NO. 160. (Incomplete.)

Alexander	69
Becker	...
Gregory	2
Harriman	82
Mushet	35

PRECINCT NO. 163. (Incomplete.)

Alexander	141
Becker	...
Gregory	8
Harriman	10
Mushet	54

PRECINCT NO. 169. (Incomplete.)

Alexander	157
Becker	...
Gregory	3
Harriman	70
Mushet	69

PRECINCT NO. 173.

Alexander	153
Becker	...
Gregory	...
Harriman	35
Mushet	46

PRECINCT NO. 176. (Incomplete.)

Alexander	109
Becker	...
Gregory	7
Harriman	8
Mushet	25

PRECINCT NO. 66.

Alexander	87
Becker	...
Gregory	4
Harriman	6
Mushet	20

PRECINCT NO. 70.

Alexander	175
Becker	...
Gregory	3
Harriman	218
Mushet	40

PRECINCT NO. 73.

Alexander	121
Becker	1
Gregory	2
Harriman	192
Mushet	48

PRECINCT NO. 76.

Alexander	54
Becker	1
Gregory	2
Harriman	117
Mushet	33

PRECINCT NO. 85.

Alexander	2
Becker	...
Gregory	...
Harriman	10
Mushet	4

PRECINCT NO. 117.

Alexander	37
Becker	...
Gregory	1
Harriman	59
Mushet	20

PRECINCT NO. 125.

Alexander	64
Becker	1
Gregory	1
Harriman	85
Mushet	54

PRECINCT NO. 127.

Alexander	110
Becker	2
Gregory	100
Harriman	56
Mushet	...

PRECINCT NO. 128.

Alexander	101
Becker	...
Gregory	1
Harriman	92
Mushet	46

PRECINCT NO. 130. (Incomplete.)

Alexander	50
Becker	...
Gregory	...
Harriman	35
Mushet	29

PRECINCT NO. 132.

Alexander	31
Becker	...
Gregory	2
Harriman	49
Mushet	19

PRECINCT NO. 133.

Alexander	72
Becker	...
Gregory	2
Harriman	43
Mushet	33

PRECINCT NO. 137.

Alexander	54
Becker	...
Gregory	2
Harriman	36
Mushet	38

PRECINCT NO. 139.

Alexander	57
Becker	...
Gregory	...
Harriman	79
Mushet	30

PRECINCT NO. 140.

Alexander	57
Becker	...
Gregory	...
Harriman	35
Mushet	35

PRECINCT NO. 141.

Alexander	67
Becker	...
Gregory	...
Harriman	32
Mushet	43

PRECINCT NO. 142.

Alexander	70
Becker	...
Gregory	1
Harriman	55
Mushet	25

PRECINCT NO. 144.

Alexander	91
Becker	...
Gregory	1
Harriman	51
Mushet	47

PRECINCT NO. 146.

Alexander	66
Becker	...
Gregory	3
Harriman	42
Mushet	33

PRECINCT NO. 147.

Alexander	62
Becker	...
Gregory	...
Harriman	46
Mushet	41

PRECINCT NO. 149.

Alexander	73
Becker	...
Gregory	1
Harriman	23
Mushet	32

PRECINCT NO. 152.

Alexander	82
Becker	...
Gregory	1
Harriman	20
Mushet	25

PRECINCT NO. 153.

Alexander	135
Becker	...
Gregory	5
Harriman	12
Mushet	61

PRECINCT NO. 154.

Alexander	117
Becker	...
Gregory	2
Harriman	30
Mushet	69

PRECINCT NO. 38.

Alexander	25
Becker	..
Gregory	..
Harriman	40
Mushet	21

PRECINCT NO. 42.

Alexander	123
Becker	1
Gregory	3
Harriman	83
Mushet	40

PRECINCT NO. 43.

Alexander	100
Becker	..
Gregory	21
Harriman	109
Mushet	38

PRECINCT NO. 39.

Alexander	54
Becker	...
Gregory	...
Harriman	137
Mushet	76

PRECINCT NO. 41.

Alexander	127
Becker	...
Gregory	5
Harriman	52
Mushet	32

PRECINCT NO. 44.

Alexander	50
Becker	...
Gregory	...
Harriman	121
Mushet	47

PRECINCT NO. 47.

Alexander	33
Becker	...
Gregory	1
Harriman	55
Mushet	22

PRECINCT NO. 63.

Alexander	100
Becker	...
Gregory	3
Harriman	28
Mushet	30

PRECINCT NO. 67.

Alexander	80
Becker	...
Gregory	0
Harriman	16
Mushet	31

PRECINCT NO. 68.

Alexander	10
Becker	...
Gregory	1
Harriman	46
Mushet	5

PRECINCT NO. 71.

Alexander	21
Becker	...
Gregory	...
Harriman	68
Mushet	2

PRECINCT NO. 72.

Alexander	64
Becker	1
Gregory	1
Harriman	82
Mushet	21

PRECINCT NO. 74.

Alexander	37
Becker	...
Gregory	3
Harriman	90
Mushet	15

PRECINCT NO. 75.

Alexander	58
Becker	...
Gregory	...
Harriman	93
Mushet	27

PRECINCT NO. 77.

Alexander	59
Becker	...
Gregory	...
Harriman	77
Mushet	18

PRECINCT NO. 82.

Alexander	18
Becker	...
Gregory	...
Harriman	112
Mushet	24

PRECINCT NO. 93.

Alexander	16
Becker	...
Gregory	1
Harriman	61
Mushet	14

PRECINCT NO. 108.

Alexander	46
Becker	...
Gregory	1
Harriman	81
Mushet	42

PRECINCT NO. 109.

Alexander	59
Becker	...
Gregory	...
Harriman	73
Mushet	32

PRECINCT NO. 110.

Alexander	66
Becker	...
Gregory	...
Harriman	62
Mushet	49

PRECINCT NO. 40.

Alexander	34
Becker	...
Gregory	8
Harriman	50
Mushet	26

PRECINCT NO. 48.

Alexander	61
Becker	1
Gregory	4
Harriman	92
Mushet	28

PRECINCT NO. 55.

Alexander	32
Becker	...
Gregory	...
Harriman	53
Mushet	27

PRECINCT NO. 83.

Alexander	22
Becker	...
Gregory	...
Harriman	75
Mushet	27

PRECINCT NO. 84.

Alexander	22
Becker	1
Gregory	...
Harriman	58
Mushet	9

PRECINCT NO. 87.

Alexander	24
Becker	1
Gregory	1
Harriman	80
Mushet	32

PRECINCT NO. 88.

Alexander	22
Becker	...
Gregory	...
Harriman	98
Mushet	20

PRECINCT NO. 90.

Alexander	23
Becker	...
Gregory	..
Harriman	64
Mushet	15

PRECINCT NO. 91.

Alexander	20
Becker	...
Gregory	...
Harriman	85
Mushet	9

PRECINCT NO. 92.

Alexander	19
Becker	...
Gregory	...
Harriman	113
Mushet	22

PRECINCT NO. 93.

Alexander	16
Becker	...
Gregory	1
Harriman	61
Mushet	14

PRECINCT NO. 94.

Alexander	17
Becker	...
Gregory	...
Harriman	63
Mushet	11

PRECINCT NO. 98.

Alexander	28
Becker	...
Gregory	...
Harriman	80
Mushet	13

PRECINCT NO. 101.

Alexander	46
Becker	...
Gregory	...
Harriman	120
Mushet	21

PRECINCT NO. 107.

Alexander	38
Becker	1
Gregory	2
Harriman	109
Mushet	26

PRECINCT NO. 112.

Alexander	29
Becker	1
Gregory	...
Harriman	72
Mushet	15

PRECINCT NO. 113.

Alexander	15
Becker	1
Gregory	2
Harriman	113
Mushet	11

PRECINCT NO. 116.

Alexander	27
Becker	...
Gregory	...
Harriman	48
Mushet	18

PRECINCT NO. 119.

Alexander	25
Becker	...
Gregory	2
Harriman	98
Mushet	23

PRECINCT NO. 122.

Alexander	32
Becker	...
Gregory	...
Harriman	128
Mushet	7

PRECINCT NO. 130.

Alexander	50
Becker	...
Gregory	1
Harriman	35
Mushet	29

(Continued on Seventh Page.)

The Biggest Investment For the One Who Drinks

A Perfect Three-Day Liquor Treatment Without Hypodermic Injections.

Realize the seriousness of liquor drinking, if possible, and come to the Neal Institute, where you can be relieved of all desire for alcoholic drinks in three days without the use of hypodermic injections and the loss of time away from business required by other treatments.

The Neal is a Physician's Treatment for the drink habit; it is the most modern and perfect of known treatments, originated by a physician, compounded by a physician and administered by experienced physicians. It never fails. Drug addictions treated with equally as good results.

Call, write or 'phone G. U. Neal, Mgr., brother of Dr. B. E. Neal, originator of The Neal Three-Day Drink Habit Treatment, for full information and free book, or The Neal Institute Co., 945 S. Olive St., Los Angeles, Cal. All communications strictly confidential.

Phones—Bdwy. 4092, or A4072.

City Auditor Myers,
Who will likely succeed himself as the result of a majority vote for him yesterday.

ELECTION.

(Continued From Sixth Page.)

PRECINCT NO. 31. (Incomplete.)
Alexander 42
Becker ..
Gregory 5
Harriman 50
Mushet ..

PRECINCT NO. 32.
Alexander 84
Becker ..
Gregory 2
Harriman 75
Mushet 18

PRECINCT NO. 33.
Alexander 125
Becker ..
Gregory 2
Harriman 101
Mushet 41

PRECINCT NO. 34.
Alexander 69
Becker ...
Gregory 5
Harriman 24
Mushet 98

PRECINCT NO. 35. (Incomplete.)
Alexander 22
Becker ..
Gregory ..
Harriman 50
Mushet 6

PRECINCT NO. 185.
Alexander 75
Becker 1
Harriman 37
Mushet 35

PRECINCT NO. 186.
Alexander 61
Gregory 1
Harriman 31
Mushet 22

PRECINCT NO. 192.
Alexander 40
Gregory 1
Harriman 62
Mushet 16

PRECINCT NO. 194.
Alexander 41
Becker 1
Harriman 85
Mushet 7

PRECINCT NO. 200.
Alexander 33
Gregory 2
Harriman 86
Mushet 14

PRECINCT NO. 201.
Alexander 52
Harriman 138
Mushet 26

PRECINCT NO. 207.
Alexander 27
Harriman 29
Mushet 16

PRECINCT NO. 208.
Alexander 17
Gregory 1
Harriman 60
Mushet 4

PRECINCT NO. 220.
Alexander 36
Becker ...
Gregory ...
Harriman 127
Mushet 11

PRECINCT NO. 224.
Alexander 15
Harriman 23
Mushet 12

PRECINCT NO. 227.
Alexander 17
Becker ...
Gregory 1
Harriman 158
Mushet 27

PRECINCT NO. 228.
Alexander 36
Becker ...
Gregory ...
Harriman 128
Mushet 52

PRECINCT NO. 230.
Alexander 12
Becker ..
Gregory 1
Harriman 86
Mushet 22

PRECINCT NO. 231.
Alexander 4
Harriman ..
Mushet 3

PRECINCT NO. 80.
Alexander 50
Becker ...
Gregory ..
Harriman 86
Mushet 32

PRECINCT NO. 81.
Alexander 17
Becker ...
Gregory ...
Harriman 94
Mushet 16

PRECINCT NO. 88.
Alexander 22
Becker ..
Gregory ..
Harriman 98
Mushet 20

PRECINCT NO. 89.
Alexander 22
Becker ...
Gregory ...
Harriman 132
Mushet 13

PRECINCT NO. 94.
Alexander 17
Becker ...
Gregory ...
Harriman 63
Mushet 11

PRECINCT NO. 100. (Incomplete.)
Alexander 8
Becker ..
Gregory 1
Harriman 96
Mushet 10

PRECINCT NO. 102.
Alexander 26
Becker ...
Gregory 2
Harriman 98
Mushet 11

PRECINCT NO. 104.
Alexander 24
Becker ...
Gregory ...
Harriman 81
Mushet 4

PRECINCT NO. 106.
Alexander 23
Becker ...
Gregory ...
Harriman 76
Mushet 14

PRECINCT NO. 105.
Alexander 45
Becker 2
Gregory ..
Harriman 102
Mushet 24

PRECINCT NO. 118. (Incomplete.)
Alexander 23
Becker ..
Gregory ..
Harriman 53
Mushet 19

PRECINCT NO. 124.
Alexander 22
Becker ..
Gregory ..
Harriman 51
Mushet 35

PRECINCT NO. 126.
Alexander 30
Becker 1
Gregory 1
Harriman 72
Mushet 21

PRECINCT NO. 135.
Alexander 159
Becker ...
Gregory 4
Harriman 49
Mushet 53

PRECINCT NO. 150.
Alexander 90
Becker ..
Gregory ..
Harriman 14
Mushet 34

PRECINCT NO. 180.
Alexander 87
Becker ..
Gregory 2
Harriman 98
Mushet 44

PRECINCT NO. 181.
Alexander 21
Becker ..
Gregory ..
Harriman 77
Mushet 25

PRECINCT NO. 182.
Alexander 59
Becker ...
Gregory ...
Harriman 64
Mushet 24

PRECINCT NO. 185.
Alexander 75
Becker 1
Gregory ...
Harriman 37
Mushet 35

PRECINCT NO. 187.
Alexander 83
Becker ...
Gregory 1
Harriman 72
Mushet 42

PRECINCT NO. [illegible]
Alexander 56
Becker ...
Gregory ...
Harriman 23
Mushet 35

PRECINCT NO. 192.
Alexander 40
Becker ..
Gregory 71
Harriman 63
Mushet 16

PRECINCT NO. 198.
Alexander 49
Becker ...
Gregory 1
Harriman 45
Mushet 44

PRECINCT NO. 206.
Alexander 16
Becker ...
Gregory 1
Harriman 66
Mushet 40

PRECINCT NO. 233.
Alexander 94
Becker ...
Gregory ...
Harriman 35
Mushet 27

PRECINCT NO. 155.
Alexander 156
Becker ...
Gregory 2
Harriman 41
Mushet 45

PRECINCT NO. 156.
Alexander 112
Becker ...
Gregory 2
Harriman 19
Mushet 48

PRECINCT NO. 157.
Alexander 126
Becker ...
Gregory 3
Harriman 51
Mushet 65

PRECINCT NO. 158.
Alexander 178
Becker ...
Gregory 5
Harriman 19
Mushet 86

PRECINCT NO. 159.
Alexander 209
Becker ...
Gregory 1
Harriman 144
Mushet 66

PRECINCT NO. 161.
Alexander 127
Becker ...
Gregory 1
Harriman 10
Mushet 27

PRECINCT NO. 165.
Alexander 84
Becker ...
Gregory 3
Harriman 86
Mushet 43

PRECINCT NO. 166.
Alexander 56
Becker ...
Gregory 1
Harriman 41
Mushet 26

PRECINCT NO. 167.
Alexander 107
Becker ...
Gregory 1
Harriman 50
Mushet 44

PRECINCT NO. 168.
Alexander 144
Becker ...
Gregory 4
Harriman 105
Mushet 38

PRECINCT NO. 170.
Alexander 164
Becker ...
Gregory 3
Harriman 23
Mushet 54

PRECINCT NO. 171.
Alexander 131
Becker ...
Gregory 6
Harriman 6
Mushet 37

PRECINCT NO. 172.
Alexander 139
Becker ...
Gregory 2
Harriman 65
Mushet 47

PRECINCT NO. 174.
Alexander 215
Becker ...
Gregory 2
Harriman 29
Mushet 47

PRECINCT NO. 175.
Alexander 152
Becker ...
Gregory 1
Harriman 27
Mushet 61

PRECINCT NO. 177. (Incomplete.)
Alexander 89
Harriman 25
Mushet 23

PRECINCT NO. 199.
Alexander 27
Becker 5
Gregory 1
Harriman 60
Mushet 15

PRECINCT NO. 200.
Alexander 33
Becker ...
Gregory 2
Harriman 86

PRECINCT NO. 203.
Alexander 79
Becker ...
Harriman 104
Mushet 45

PRECINCT No. 217.
Alexander 29
Becker ...
Gregory 1
Harriman 132
Mushet 8

PRECINCT NO 222.
Alexander 32
Becker ...
Harriman 120
Mushet 16

PRECINCT NO. 223.
Alexander 15
Becker ...
Harriman 85
Mushet 8

PRECINCT NO. 225.
Alexander 66
Becker 1
Harriman 85
Mushet 16

PRECINCT NO. 180.
Alexander 87
Becker ...
Gregory 2
Harriman 98
Mushet 44

PRECINCT NO. 184.
Alexander 72
Becker ...
Gregory ...
Harriman 36
Mushet 49

PRECINCT NO. 193.
Alexander 22
Becker ...
Gregory ...
Harriman 42
Mushet 13

PRECINCT NO. 202.
Alexander 51
Becker ...
Gregory ...
Harriman 46
Mushet 12

PRECINCT NO. 212.
Alexander 40
Becker 1
Gregory 2
Harriman 99
Mushet 21

PRECINCT NO. 221.
Alexander 39
Becker 2
Gregory ...
Harriman 144
Mushet 18

PRECINCT NO. 226.
Alexander 57
Becker 1
Gregory ...
Harriman 71
Mushet 15

PRECINCT NO. 229.
Alexander 29
Becker ...
Gregory 3
Harriman 75
Mushet 22

PRECINCT NO. 132.
Alexander 31
Becker ...
Gregory 1
Harriman 49
Mushet 19

PRECINCT NO. 136.
Alexander 95
Becker ...
Gregory ...
Harriman 88
Mushet 59

PRECINCT NO. 151.
Alexander 154
Becker ...
Gregory ...
Harriman 39
Mushet 75

PRECINCT NO. 153.
Alexander 135
Becker ...
Gregory 5
Harriman 12
Mushet 64

PRECINCT NO. 154.
Alexander 117
Becker ...
Gregory 2
Harriman 30
Mushet 69

PRECINCT NO. 156.
Alexander 112
Becker ...
Gregory 2
Harriman 19
Mushet 48

PRECINCT NO. 158.
Alexander 178
Becker ...
Gregory 5
Harriman 20
Mushet 83

PRECINCT NO. 162.
Alexander 86
Becker ...
Gregory ...
Harriman 18
Mushet 22

PRECINCT NO. 164.
Alexander 152
Becker ...
Gregory 3
Harriman 34
Mushet 39

PRECINCT NO. 167.
Alexander 107
Becker ...
Gregory 1
Harriman 50
Mushet 44

PRECINCT NO. 171.
Alexander 131
Becker ...
Gregory 3
Harriman 6
Mushet 37

PRECINCT NO. 177.
Alexander 89
Becker ...
Gregory ...
Harriman 25
Mushet 23

PRECINCT NO. 181.
Alexander 31
Becker ...
Gregory ...
Harriman 47
Mushet 25

PRECINCT NO. 182.
Alexander 59
Becker ...
Gregory ...
Harriman 64
Mushet 24

PRECINCT NO. 111.
Alexander 25
Becker ...
Gregory ...
Harriman 45
Mushet 16

PRECINCT NO. 138.
Alexander 54
Becker ...
Gregory 2
Harriman 43
Mushet 37

PRECINCT NO. 143.
Alexander 55
Becker ...
Gregory 2
Harriman 81
Mushet 37

PRECINCT NO. 145.
Alexander 77
Becker ...
Gregory 3
Harriman 11
Mushet 20

PRECINCT NO. 173.
Alexander 153
Becker ...
Gregory ...
Harriman 35
Mushet 46

PRECINCT NO. 178.
Alexander 89
Becker ...
Gregory 1
Harriman 20
Mushet 29

PRECINCT NO. 179.
Alexander 135
Becker ...
Gregory ...
Harriman 49
Mushet 34

PRECINCT NO. 183.
Alexander 171
Becker 1
Gregory 2
Harriman 150
Mushet 72

PRECINCT NO. 184.
Alexander 72
Harriman 36
Mushet 49

PRECINCT NO. 186
Alexander 61
Gregory 1
Harriman 31
Mushet 22

PRECINCT NO. 188.
Alexander 68
Becker 1
Harriman 70
Mushet 26

PRECINCT NO. 189.
Alexander 67
Harriman 69
Mushet 38

PRECINCT NO. 190.
Alexander 66
Gregory 3
Harriman 58
Mushet 27

PRECINCT NO. 191.
Alexander 42
Gregory 2
Harriman 65
Mushet 20

PRECINCT NO. 196
Alexander 52
Harriman 74
Mushet 32

PRECINCT NO. 211.
Alexander 34
Harriman 86
Mushet 25

PRECINCT NO. 234.
Alexander 151
Becker ...
Gregory 1
Harriman 27
Mushet 24

PRECINCT NO. 235.
Alexander 121
Becker ...
Gregory 1
Harriman 37
Mushet 12

PRECINCT NO. 204.
Alexander 48
Becker ...
Gregory 1
Harriman 79
Mushet 28

PRECINCT NO. 205.
Alexander 30
Becker ...
Gregory 2
Harriman 59
Mushet 22

PRECINCT NO. 208.
Alexander 17
Becker ...
Gregory 1
Harriman 60
Mushet 4

PRECINCT NO. 218. (Incomplete.)
Alexander 17
Becker ...
Gregory 1
Harriman 71
Mushet ...

PRECINCT NO. 219. (Incomplete.)
Alexander 25
Becker ...
Gregory ...
Harriman 106
Mushet 15

PRECINCT NO. 224.
Alexander 15
Becker ...
Gregory ...
Harriman 73
Mushet 12

PRECINCT NO. 225. (Incomplete.)
Alexander 35
Becker ...
Gregory ...
Harriman 129
Mushet 53

PRECINCT NO. 231.
Alexander 4
Becker ...
Gregory ...
Harriman 3
Mushet 2

PRECINCT NO 232. (Incomplete.)
Alexander 20
Becker ...
Gregory 2
Harriman 48
Mushet 3

PRECINCT NO. 45.
Alexander 91
Becker ...
Gregory 3
Harriman 101
Mushet 52

PRECINCT NO. 46
Alexander 54
Becker 1
Gregory 2
Harriman 117
Mushet 33

PRECINCT NO. 49.
Alexander 44
Becker ...
Gregory 4
Harriman 73
Mushet 31

PRECINCT NO. 54.
Alexander 61
Becker ...
Gregory ...
Harriman 70
Mushet 47

PRECINCT NO. 56. (Incomplete.)
Alexander 28
Becker ...
Gregory ...
Harriman 43
Mushet 40

PRECINCT NO. 61.
Alexander 218
Becker ...
Gregory 2
Harriman 52
Mushet 53

Royal has no substitute for making delicious home-baked foods

ROYAL Baking Powder

ABSOLUTELY PURE

The only Baking Powder made from Royal Grape Cream of Tartar

Women's Vote Wins

At the next election there is no doubt but that women's vote will play a very important part—probably sufficient to turn the election one way or the other. Before going to the polls every woman should see that her hat is trimmed with Cawston Ostrich Feathers—the finest, richest, glossiest, strongest plumes in the world. Those who have old ostrich feathers which have apparently outlived their usefulness can have them repaired, redyed or recurled, and given an entirely new appearance by the addition of a little new Cawston stock. Our charges for repair work are really very reasonable, considering the high quality of our work. We employ the most expert feather workers in the world and the fact that "it was done by Cawston" guarantees the quality. Call and see samples of the work we have done.

Cawston's City Store, 313 Broadway, Near 3rd St.

Wood Bros. Good Clothes

Our constant aim is to merit your confidence. We never make a statement in our advertising that we cannot live up to in the fullest sense of the word.

Just Received

Another Big Shipment Men's and Young Men's

$15.00 and $20.00 Suits and Overcoats

They are undoubtedly the handsomest, the cleverest, the best fitting and best quality Suits offered in Los Angeles at these prices.

There is no exaggeration in that statement. The fact is obvious to any man who will come and critically examine and compare for himself.

Before you purchase a new suit do yourself the justice to at least come and see these exceptional garments.

You are always welcome here, either to look or to buy.

Our first floor showing of hand-tailored suits at $25, $30 and $35 has won the admiration of critical dressers who have been paying much more than these prices for their clothes.

See Our Windows Today

Wood Bros.
343 S. Spring St.

Classified Liners.

Times Classified Rates: The rate for inserting Want Ads. in The Daily Times is 1c per word for each insertion; in the Sunday issue, 1½c per word each insertion; minimum charge, 25c; except under following classifications the rate for which is 2c per word, minimum charge 30 cents: "Society Meetings," "Personals," "Special Notices," "Church Notices, Miscellaneous," and "Baths and Massage."

Sunday real estate advertisements, to be classified properly, must be in The Times office before 8 o'clock Saturday night. Other classified "Wants," "To Lets," etc., received over counter or by telephone until 11 p.m. Saturday. Ads. received after closing hours for each division will be inserted under heading, "Too Late to Classify." Rates, 1½c per word.

The Sunday circulation of The Times exceeds 89,000 copies, and more "liners" are regularly printed in its columns than in the five other Los Angeles newspapers combined.

Telephone your want advertisements. Ring up "The Times" any time of day or night and secure prompt and careful attention.

The Times cannot guarantee accuracy or assume responsibility for errors of any kind occurring in telephoned advertisements.

The Times will not be responsible for more than one incorrect insertion of any advertisement ordered for more than one time.

Advertisers should retain receipts given by The Times in payment for "liners," as no mistake can be rectified without them.

SPECIAL NOTICES—

NOTICE IS HEREBY GIVEN THAT I INtend to apply to the State Board of Prison Directors to be paroled from San Quentin, according to law. JOHN T. ROOT, 24654.

FOR SALE—BED SPRINGS RETIGHTENED; mattresses made over; work done at your home; prices right. WADE & BOYRAN. F4357.

GET YOUR EYES TESTED AND FITTED at the MARINE OPTICAL STORE, 611 Beacon st., San Pedro, Cal.

CESSPOOLS CLEANED, SATISFACTORY to inspectors. LOS ANGELES SANITARY CO. Wilshire 593; 59118.

WANTED—PAPER HANGING, PRICE REAsonable and fine job. HARRY WATABE, Phone Home 52657, 1120 Georgia st.

PENIEL HALL, 227 S. MAIN, NOON PRAYer meeting daily. Gospel meeting every day.

LADIES' TAILORS—

DIRECT FROM PARIS—
Woolen suitings of the Latest Styles.
In Fall and Winter Materials.
Many New Models
Never Shown Here Before.
We will be pleased to show these at any time at
"B. NIDORF & BROS., Ladies' Tailors."
619½ S. Broadway. Phone A1273.

PERSONAL—
Business.

PERSONAL—
BYRON STANLEY,
PSYCHIC.
Readings for next seven days only 50c and $1.
Before you go into anything of importance or undertake anything serious—in business, or love, or marriage, or before you make any change, you should consult the master mind of clairvoyance.
Readings daily and Sundays, 10 to 8.
247 S. HILL ST. 247.

PERSONAL—
MRS. MASSON.
The noted palmist of London, Eng., may be consulted at 222 S. SPRING ST. (over Owl Drug Store,) by those desiring careful, conscientious and reliable hand readings, from one of the foremost palmists of the day.
HIGH-CLASS PATRONAGE SOLICITED.

PERSONAL—PROF. LUZON,
America's Famous Psychic Palmist,
911 South Hill street.
50c—Readings—50c
This week only. Consult the best today. It may be too late tomorrow. Hours daily, 10 to 5; Sundays by appointment only.
911 SOUTH HILL ST.

PERSONAL — DETECTIVE, PRIVATE, strictly confidential, honest work at reasonable prices; best of references. MRS. RUTH WHITLEY, 622 S. Hill. Room A.

PERSONAL — PROF. ALTHOUSE, NOTED astrologer and palmist, 28 years in Los Angeles; highest grade of work. 305½ S. SPRING.

PERSONAL—MADAM BARBERA, PSYCHO and solar reader, reliable advice and lessons. 1155 S. GRAND, corner 12th st.

PERSONAL—PSYCHIC CARD AND CRYSTAL readings, 50 cents. MRS. LEE STEVENSON, 448 S. Figueroa st. F6364.

PERSONAL— HENLEY,
World's Noted Psychic Seer.
Readings daily, 317 W. THIRD, near Hill.

PERSONAL — MRS. WESLEY, CLAIRVOYant and medium. Room 5, 331½ S. SPRING ST. Readings daily.

PERSONAL—MRS. A. M. HAEFNER, READings daily. 87 SOUTH WILSON AVE., near Colorado st., Pasadena.

PERSONAL — MME. ORA, PALMIST, Psychic. Best 50c reading in city. 308½ S. SPRING.

PERSONAL—MME. JOSEPH OF CHICAGO, palmist and medium. Readings 50c. 657½ S. HILL. Main 8823.

WANTED—
Help, Male.

WANTED—MALE STENOGRAPHER, 20 TO 25 years of age for permanent position with chances for advancement. Give experience, where last employed and salary desired. Address Z, box 265, TIMES BRANCH OFFICE.

WANTED — ALL-ROUND BUTCHER FOR country; one who can slaughter and cut meat, $35 month, board and room. Call forenoon. DUNLAP, 396 S. Los Angeles.

WANTED—PLATEN PRESS FEEDER; ONE who has had some experience on "make ready." PROVIDENT PRINT SHOP, 428 Wall st.

WANTED — EXPERIENCED SHIPPING clerk, must have experience, good references. Apply at once. CALNEVAR SHIRT CO., 854 S. Los Angeles st.

WANTED—LIVE SALESMAN TO HANDLE houses and lots and ranches. Fine suburban section. 319 SOUTH HILL ST.

WANTED — PICTURE PLAY WRITERS. Big pay. We'll teach you. PICTURE PLAY ASSOCIATION, San Francisco.

WANTED—SCHOOLBOY TO WAIT UPON tables and wash dishes. 638 RAMPART, corner 7th. 65275.

WANTED—SALESMAN FOR CITY; FINE samples; good pay, steady work. OLD MISSION STUDIO, 234 S. Main.

WANTED — COMPOSITOR. MUST BE good all-around commercial man. WESTERN LITHOGRAPH CO., 600 East 2nd.

WANTED — 2 CARPENTERS TO HELP rough in 7-room bungalow; wages $3. 1450 West 40th st.

WANTED — BUSHELMAN. APPLY A. GREENE & SON, 321 West 7th st.

WANTED — VARNISHERS AND VARNISH rubbers. Apply to SUPERINTENDENT of Hughes Manufacturing Co., 1430 S. Alameda st.

WANTED—STATIONARY ENGINEER, CITY license, $70 month; steady job. MURRAY & READY, 110-112 E. Second st.

WANTED—A PAINTER TO BID ON THE painting of 2 houses. Call today at noon. 736 STORY BLDG. Phone F2423.

WANTED—LADIES' TAILORS. COME READY to work, good pay. 430 S. BROADWAY, room 304.

WANTED—A-1 WINDOW TRIMMER AND card writer; good salary. 508 GERMAIN BLDG.

WANTED — LAUNDRY HELP, MARKERS and distributors. Call WARDROBE LAUNDRY, 341 Wall st.

WANTED—BOY WITH WHEEL, CHANCE TO learn the trade. COSMOPOLITAN DRUG STORE CO., 6th and Figueroa.

WANTED — GOOD STRONG BOY WITH wheel. Apply at once. CHAS. LEVY & SON, Tailors, 446-448 S. Spring st.

WANTED—EXPERIENCED CLOTHING AND furnishings salesman. Call 246 E. FIFTH ST., after 5 p.m.

WANTED — FIRST-CLASS SALESMAN, 330 CITIZENS' NATIONAL BANK BLDG. Ask for Craumer.

WANTED—MANGLE FOREMAN. APPLY AT TROY LAUNDRY, corner 14th and Main.

WANTED—PAINTERS AND TINTERS, $2.75 per day. Apply 1207 W. THIRD.

WANTED—ERRAND BOY WITH WHEEL. MARVEL MILLINERY, 243 S. Broadway.

WANTED — GOOD OPERATOR ON PANTS. Call 254 S. BROADWAY, room 105.

WANTED — ENGINEER, CITY, $20 PER week. PHONE WEST 5498.

WANTED — COAT MAKERS. APPLY AT once at 430 S. BROADWAY, room 304.

WANTED—MALE NURSE. CALL BY 8:30 a.m., 508 GERMAIN BLDG.

WANTED — 10 PAINTERS. APPLY LOS ANGELES LAUNDRY, ready for work.

WANTED — COMPETENT PAINTER TO paint gas engines. Apply 308 N. MAIN.

WANTED—
Help, Male.

Note.—Applicants for positions are advised not to inclose original recommendations in answer to ads. Send duplicates only.

WANTED—HUMMEL BROS. & CO.,
Employment Agents.
Established 1891.
Largest and Best Equipped Office on the Pacific Coast.
Phones—Main 509; Home 10709.
116-118 E. Second st.
Machine shop tool maker, 45 cents hour; gaso. engineer, $3.50; auto mechanic, to take charge; boiler maker, 45 cents hr.; harness maker, $3; carpenter, country, $3 and board; carpenters, city, $3.50 and $4; cooper, $3.50; licensed engineer, $70; horse clipper, com.; choreman, $25 board; boy, wheel, $10 week; laborers and teamsters, $2.25 and $2.50; ranch hands, $35 etc.; man and wife, ranch and cook, $60 board; man and wife, grading camp and cook, $60 and board.

WANTED—BOY TO HELP CARE FOR school rooms. We offer complete commercial, telegraph or stenographic course for services; excellent opportunity for poor boy to obtain a business education. Apply MACKAY BUSINESS COLLEGE, 720 S. Broadway. Phone Main 4796.

WANTED—AN ESTABLISHED SHIPPING concern located in Los Angeles has an opening for a competent man to act as assistant to the treasurer and also to relieve the manager of a considerable portion of general business correspondence. An honest capable person is wanted. Give age, previous occupation, references and salary expected as a starter. Address C, box 325, TIMES OFFICE.

WANTED—
Man experienced in driving and caring for Packard car, for position requiring small amount of driving, and also caring for the grounds of a nice place; very little night work; will furnish nice room with bath and pay handsome wages; best of references required. Apply to MR. BURCK, 143 S. Spring st.

WANTED — SALESMEN TO HANDLE A high-class article in Los Angeles and vicinity. Applicants must be sober and reliable. References required. Call on or address the TUEC COMPANY, C. C. & D. F. Gates, Managers, 742 S. Hill st.

WANTED — TUCKER'S HOTEL, RESTAUrant Employment Agency, 211½ W. 2nd st. Cooks, $22 to $30; buss boy, short hours, no Sunday, $8; waiters, $10, $12; buss boys, $9; porters, $9; hotel runner, $25, found; silver, glass, pot, dish washers, $8; kitchen helpers, $9, $10. Call TUCKER'S.

WANTED — AT HAMBURGER'S, CASH BOYS, MUST BE OVER 15 YEARS OF AGE. APPLY TO SUPT. BEFORE 10:30 A.M.

WANTED — STOCK SALESMEN OF INtegrity and proven ability. Must be able to close and be competent to represent a reputable concern. Liberal commission. Not oil or mine stock. 729 MERCHANTS TRUST BLDG.

WANTED—STOCK AND BOND SALESMAN. Substantial banking house offers attractive, permanent connection to salesman of energy and ability. Leads furnished. When answering give phone number. Address 228, box AA, TIMES OFFICE.

WANTED—MAN OF GOOD HABITS, WITH some experience to run milk route, morning and night. MacMULLIN'S DAIRY, Glendale. Take car, Sixth and Main, get off at First st., Glendale, walk west three blocks; dairy just west of school.

WANTED—BY SPECIALISTS IN WILMINGton Harbor property, a first-class real estate salesman or agent to introduce to them prospective purchasers for the best investments in that locality. Apply C, box 313, TIMES OFFICE.

WANTED — A CALIFORNIA CORPORATION offers fine proposition to men who excell as solicitors. Will employ 3 exceptionally convincing talkers; men capable of securing every available order from homes in given territory. Call after 4 p.m., Room 4, 533½ S. SPRING.

WANTED — BY LAND COMPANY HANdling large land proposition, near Pomona, a competent land salesman. Call Thursday between 10 and 12 a.m. 515 WILCOX BLDG. Los Angeles, Cal.

WANTED—EXPERIENCED AND RELIAble elevator operator, young man preferred; must have license to operate electric elevator. Call at BRENT'S, 712 S. Main st. Ask for Mr. Dowland.

WANTED— SALESMEN AND COLLECTORS for new, high-class proposition; insurance agents and those having some spare time should answer this. 524 S. SPRING ST., Room 408.

WANTED—MEN AND BOYS TO WORK AT automobile repairing; driving, and electrical wiring; we have large repair shop. See our ad. under "Help Wanted, Learn Trades." NATIONAL SCHOOL OF TRADES.

WANTED — 3 EASTERN MEN, HOLDING references for their ability as newspaper or magazine solicitors. Call before 10 a.m. or after 4 p.m. Ask for CIRCULATION DEPARTMENT, Afton Hotel, 533½ S. Spring.

WANTED—A1 PAINT AND OIL SALESman for Los Angeles and territory adjacent thereto; best of references required. Address HYDRO-CARBON COMPANIES, 263 Market st., San Francisco, Cal.

WANTED — EXPERIENCED TRAVELING shoe salesman to cover near-by territory for local house; large established trade. Address, giving particulars, C, box 95, TIMES OFFICE.

WANTED — GOOD BUSHELMEN, STEADY WORK, GOOD WAGES. WOOD BROS., 243 S. SPRING.

WANTED—EXPERIENCED REAL ESTATE man to take charge of subdivision, and to generally handle the real estate business of a large company—in this city. Call at 1017 TRUST AND SAVINGS BLDG.

WANTED — MEN, PAY AT START OR board provided; read our advertisement under "Male Help to Learn Trades." UNITED CONTRACTING CO., 658 P. E. Bldg. Shops, 234 Aliso.

WANTED—YOUNG MAN, OVER 20, TO ACT as salesman and learn real estate business, promotion to right party. See MR. FISK, between 9 and 12. 223 Trust & Savings Bldg.

WANTED — MOTORCYCLE AND BICYCLE repair man; reference required; $40 per month. Address 229 N. SYCAMORE ST., Santa Ana, Cal.

WANTED — HIGH CLASS STOCK SALESmen, no soliciting; we furnish you leads; big money to right party. See STEELE, 309 S. Main st.

WANTED — COOK FOR LUNCH COUNter out of city. ACME EMPLOYMENT AGENCY, 331½ S. Spring st.

WANTED — ROAD MEN FOR NEWSPAper work. Apply Circulation Manager, THE HERALD.

WANTED — CARRIERS FOR CITY AND suburban routes for evening paper. Apply Circulation Manager, THE HERALD.

WANTED — CANVASSERS FOR CITY work. Apply Circulation Manager, THE HERALD.

WANTED—EXPERIENCED LAUNDRY MAN; one who can handle help; must understand the business thoroughly; steady position to right party; state salary wanted and give references. Address V, box 126, TIMES OFFICE.

WANTED — HUSTLERS WHO ARE ALIVE, can approach the public, know a good thing when they see it and are willing to make big money handling a live proposition. See MR. BROWN, 440 W. Sixth st.

WANTED—MEN, ASSAYING AND CYANIDing is the best paid trade on the Coast. For particulars see my ads. under Mining. HEDGES' LABORATORY, 108 N. Spring st.

WANTED — TWO AMATEUR LIGHTweight boxers and two heavyweight wrestlers for athletic exhibition; write for interview. Room 40, KING HOUSE.

WANTED — ADVERTISEMENT WRITERS earn from $25 to $100 a week. You can learn quickly. Ask for free information. PAGE-DAVIS CO., 25 Page Bldg., Chicago.

WANTED — AT ONCE, JAPANESE STUdent for schoolboy position in moderate sized family; wages $3 weekly. Apply 2448 S. FLOWER.

WANTED — MAN TO DO PLAIN COOKing, few chores, milk one cow; on ranch at Artesia. Call Wednesday between 6 and 7 p.m. 208 S. BROADWAY.

WANTED—LABORERS FOR CONSTRUCtion gangs. Apply 653 PACIFIC ELECTRIC BLDG.

WANTED — AT ONCE, FIRST-CLASS printing solicitors. SUNSET PRINTERS, 728 W. Pico st. Phone 24591.

WANTED — CARPENTERS FOR INSIDE finish work. Corner 39TH AND DENKER AVE. University and 39th st. car. West 2077.

WANTED — COMPETENT PAINTER TO paint gas engines. Address C, box 104, TIMES OFFICE.

WANTED — BRIGHT BOY, ABOUT 16, TO learn plating business. Apply PACIFIC ART METAL AND FIXTURE CO., 1216 S. Main st.

WANTED—TWO CITY SALESMEN FOR classy article used in every office and store. Address C, box 113, TIMES OFFICE.

WANTED—EXPERIENCED KNITTERS ON sweater coats. THE M. GUENTHER KNIT GOODS CO., 2507 S. Park ave.

WANTED—FIRST-CLASS COAT MAKER. DENNIS O'BRIEN, 222 S. Spring.

WANTED — FIRST-CLASS BUSHELMAN. Apply at once. 632-634 S. BROADWAY.

WANTED—PANTS PRESSER AT 223 WEST SECOND, Room 126.

WANTED—EXPERIENCED GROCERY DElivery man, with references. 2640 W. PICO.

WANTED—
Help, Male.

WANTED — MAN AS CARETAKER AND general man on small mountain ranch, about 17 miles from San Bernardino; elevation about 5000 feet; must be experienced horseman and of good habits; reference required; wages $50 per month, house and firewood. This proposition means more or less isolation during winter months, and unless these conditions are satisfactory, do not reply. For information and interview, address BOX 1017, Pasadena, Cal.

WANTED — MAN TO TAKE MEASUREments and hang draperies. Apply to manager drapery department. VILLE DE PARIS.

WANTED — A PRESSER FOR LADIES' coats and suits. Apply to manager of alteration dept. VILLE DE PARIS.

WANTED — AN EXPERIENCED BUSHELman on ladies' and gents' garments; also a helper, one who makes button-holes. PASADENA PRESSING CLUB, 171 N. Fair Oaks ave., Pasadena.

WANTED — MAN ON POULTRY RANCH; one willing to solicit trade; $10 per month and found; 10 per cent. extra on all orders turned in on new customers. P. O. BOX 606, Pasadena.

WANTED — FIRST-CLASS ARCHITECtural draftsman, none other need apply; steady work to right party. Apply 909 HIGGINS BLDG. 9 a.m.

WANTED — FIRST-CLASS BUSHELMAN. Call at once. GETZOFF & CO., 427 S. Main st.

WANTED — A1 ADVERTISING SOLICITOR that can show results; no has-beens. 313 UNION TRUST BLDG.

WANTED—GOOD COAT MAKER, GOOD pay, steady job. 254 S. BROADWAY, room 103.

WANTED—5 FIRST-CLASS LADIES' TAIlors. Come ready for work. LEWIS & CO., 729 South Broadway. 202 Parmelee Bldg.

WANTED — BOOTBLACK TO TAKE charge of stand; no rent; must bring his own brushes. 729 W. SIXTH ST.

WANTED—MAN TO CUT WOOD, GRUB stumps and do other ranch work. Phone GLENDALE 517.

WANTED — CARPENTERS TO BID ON bungalows, must be thorough, fast worker. 408 W. SIXTH ST.

WANTED—4 BOYS OR MEN TO DISTRIBute cards. Call this morning. 705 W. WASHINGTON.

WANTED—COAT AND EDGE PRESSER ON custom coats. 223 W. SECOND ST. Room 127.

WANTED — DELIVERY BOY, WITH wheel, good wages. A. GREENE & SON, 321 West Seventh St.

WANTED — FIRST-CLASS LADIES' TAIlors. A. GREENE & SON, 321 West 7th St.

WANTED—
Help, Male and Female.
(Investment Required.)

WANTED—I WANT A FIRST-CLASS MAN, one that can furnish $500 in cash and help manage a mine; this mine is producing every week and has a ten stamp mill that is running day and night. Will secure your money that is advanced; you must be in shape to take charge at once. Address C, box 187, TIMES OFFICE.

WANTED—
A limited number of sound, sane, investors to join us in a money making enterprise endorsed by reputable and successful business men. 729 MERCHANTS TRUST BLDG.

WANTED—THOROUGHLY RELIABLE MAN with $300 to manage office; first-class proposition. ROOM 315, 409 S. Main st.

WANTED—
Help, Female.

WANTED — YOUNG WOMAN FOR HOUSEwork, $35. German woman, $40, city. Housekeeper, widower, $18. Cook, college, $1.50 day. Cook and downstairs work, $35. Second girl, middle aged, $35. Housework, $30, $35. Girl to assist, $20. ACME EMPLOYMENT AGENCY, 331½ S. Spring.

WANTED — WOMEN FOR PEELING AND canning fruit, experienced hands making $1.50 to $2.50 per day, about three months' steady work. Apply CALIFORNIA FRUIT CANNERS' ASSOCIATION, Macy and Anderson st. Take Brooklyn ave. car at Temple Blk.

WANTED — FIRST-CLASS CLEAN GENteel lady solicitors, who can approach business-men with convincing talk will find best opening on Coast. Call TREADWAY, 406 Cons. Realty Bldg.

WANTED—TEACHER FOR RURAL SCHOOL, $55; primary teacher, town school, $50; must understand Spanish in both cases; Normal graduate. FISK TEACHERS' AGENCY, 228 Douglas Bldg.

WANTED — GOOD MIDDLE AGED GERman cook, to cook for six men; steady employment; 4 miles from Los Angeles. DIETRICH & TURNER, Nurserymen and Florists, Monte Bello.

WANTED — A-1 SOPRANO SOUBRETTE for vaudeville act; would consider and train a clever amateur. Address W, box 62, TIMES OFFICE.

WANTED—TWO LADIES OR GIRLS, NO experience. FLORENTINE HAIRDRESSING COLLEGE, World's Largest. 227 Mercantile Place, corner Broadway.

WANTED — CHAMBERMAIDS, $8 WEEK; cooks, maids, housegirls, etc., many good places. Call early. SWEDISH AND GERMAN BUREAU, 101½ S. Broadway.

WANTED—2 GOOD SPOTTERS ON MEN'S garments, highest pay to right party, steady work. SUITITORIUM DYE HOUSE, 1338 San Julian st.

WANTED—RELIABLE YOUNG OR MIDdle-aged woman for light housework and assist with two children. 1231 W. 41ST PLACE. Home 26326. Dalton ave. car.

WANTED — YOUNG UNMARRIED LADY to act as assistant in dental office, no experience, give phone and particulars. Address R, box 38, TIMES OFFICE.

WANTED — GOOD COMPETENT WHITE woman for general housework, small family, good wages. Call 1368 WEST 35TH ST. Take Jefferson st. car.

WANTED — GIRL FOR GENERAL HOUSEwork, small family; good wages. Apply 1830 WESTMORELAND BLVD., Washington-Rimpau car.

WANTED — A HALF-GROWN GIRL TO assist with housework in family of two, colored or white. Call before 12 today. 430 WEST 48TH.

WANTED — REFINED GIRL OR ELDERLY lady for light housework in cottage, and assist with baby; 2 adults. Call mornings. 1473 EAST 42ND ST.

WANTED—HAIR DRESSER AND MANICURIST. APPLY BEFORE 10 A.M. SUPERINTENDENT. BROADWAY DEPARTMENT STORE.

WANTED — A1 ADVERTISING SOLICITOR that can show results; no has-beens. 313 UNION TRUST BLDG.

WANTED — FOR THE COUNTRY; REfined, healthy middle-aged woman for light housework and good cooking. Phone 57170 between 4 and 6 p.m.

WANTED — FIRST-CLASS FINISHERS ON men's neckwear; must be well experienced; none other need apply. B. & M. GOLDMAN CO., 333 S. Los Angeles st.

WANTED—GIRL FOR GENERAL HOUSEwork, good wages and nice home. Call after Sunday. 413 WEST SEVENTH ST.

WANTED — GIRL FOR OFFICE WORK. Must have laundry office experience. DIAMOND LAUNDRY CO., 241 East 5th st.

WANTED — GIRL FOR GENERAL HOUSEwork in small family; must be good cook; wages $30. 2215 WEST 21ST.

WANTED—GIRL TO DO HOUSEWORK IN family of 3. Apply 635 S. VERMONT AVENUE.

WANTED — FIRST-CLASS MEN'S COAT finisher, good wages, steady work. 432 S. MAIN. Room 13.

WANTED — A GIRL FOR GENERAL house work. Phone WEST 1856. 1728 Westmoreland Blvd.

WANTED — WOMEN AND GIRLS TO work in dried fruit packing house. NORTH ONTARIO PACKING CO., 853 East 3rd.

WANTED — WOMAN FOR GENERAL housework, small family. Call South 6612. 1641 EAST 53RD ST.

WANTED—GIRL TO DO LIGHT HOUSEkeeping and sleep at home. 934 E. 39TH ST. Take Central ave. car.

WANTED — GIRL FOR GENERAL HOUSEwork and cooking. $30. Home Phone 52276. 165 VIRGIL AVE.

WANTED — NEAT YOUNG LADY TO clerk and assist in confectionery. 622 W. NINTH.

WANTED—YOUNG LADY TO CANVASS for hand-painted china. 917½ W. EIGHTH ST. Commission paid.

WANTED—YOUNG LADY TO JOIN ANother singing in vaudeville. Address C, box 116, TIMES OFFICE.

WANTED — PICTURE PLAY WRITERS. Big pay. We'll teach you. PICTURE PLAY ASSOCIATION, San Francisco.

WANTED—STRONG, NEAT GIRL, WESTlake home, good steady home. $30. 942 CARONDELET. 51328.

WANTED — FIRST-CLASS HELPER ON coats. Address VAN PELT, 221 W. Third.

WANTED—
Help, Female.

WANTED—
Help, Female.

Note.—Applicants for positions are advised not to inclose original recommendations in answer to ads. Send duplicates only.

WANTED—
YOUNG WOMEN, FROM 17 TO 25 YEARS OF AGE, WHO DESIRE PERMANENT POSITIONS AS TELEPHONE OPERATORS; THOSE HAVING HIGH SCHOOL EDUCATION PREFERRED; SALARY $1 PER DAY PAID WHILE LEARNING, AND INCREASED AS WORK BECOMES EFFICIENT; QUIET, SECLUDED WORK; RESTROOM AND LIBRARY AT DISPOSAL OF EMPLOYEES; LUNCHES FURNISHED AT COST.
PACIFIC TELEPHONE AND TELEGRAPH CO.,
ROOM 1, SIXTH FLOOR, ESHMAN BLDG.,
321 W. SEVENTH ST.

WANTED — COOK AND WAITRESS, 1ST-class family, Santa Barbara, $45 and $35; first-class cook, 2 adults, Santa Barbara, $40; family cook, Arizona, $45, employer here. Second maid, city, $25. Cook, good on pastry, for chocolate shop, $12, $14 week. Waitress, nice place suburbs, $25 etc. Kitchen helper, same place, $25 etc. Another, elderly woman preferred, city, $20. Young nurse girl, Pasadena, $25. Girl for mixed work, city, $25. Housegirl, family 3, Nevada, $35, $40, ... Housegirl, good cook, 4 adults, no laundry, city, $45. Colored housegirl, Anaheim, $35. Housegirl, Glendale, $35. Others ... Ventura, Saticoy, San Fernando, Covina, Claremont, Oxnard, Sierra Madre, etc. Long list city places at best wages. MRS. ... TEN'S EMPLOYMENT OFFICE, 215 ... Broadway.

WANTED—AT ONCE.
EXPERIENCED ALTERATION HANDS FOR COATS. COME READY FOR WORK. APPLY 9 A.M. TODAY.
SUPERINTENDENT'S OFFICE.
BULLOCK'S.

WANTED — TUCKER'S HOTEL, RESTAUrant Employment Agency, 211½ West 2nd st. Cook and assistant, small new restaurant near city; cook, cafe, Arizona, good wages, boss, city, cafeteria checker, $8; serving girls, $6; meat carver, short hours, $6; kitchen woman, $5; mother and daughter, near city, $65; waitresses, hotels, city, country, free fare, $25, $30 found; cafes, city, short hours, $7, $8; serving girls, $6, $7; waitress, institution, $25 found; linen room girls, $25 found; chambermaids, $20 found, $30 room, $35; $8 week. Call TUCKER'S.

WANTED—AT ONCE, WOMAN UNDER 50 good plain cook, for family of three adults, on orange ranch, 2 miles from town; one hour from Los Angeles; cooking and care of kitchen; no other work; small wages, good home, pleasant surroundings, light work, permanent position to right party, give full details first letter. Address MRS. F. B. CHURCH, Azusa, California, or phone Home 4085, Azusa.

WANTED—GIRLS FOR WORK WHERE EXPERIENCE IS NOT REQUIRED. CORENSON HAIR CO., 619½ SOUTH BROADWAY.

WANTED — WOMEN TO DO SEWING ON draperies. Apply to Manager Drapery Department, VILLE DE PARIS.

WANTED — AT HAMBURGER'S, CASH GIRLS, MUST BE OVER 15 YEARS OF AGE. APPLY TO SUPT. BEFORE 10:30 A.M.

WANTED — STENOGRAPHER, 5 TO 6 hours daily; salary $5 at first; increase later if competent. Address in handwriting with phone if possible, stating age and experience. Address Z, box 254, TIMES BRANCH OFFICE.

WANTED—LADIES AT ONCE TO MAKE $12 to $18 weekly at home for wholesale house; call and see us. See ad. under Instruction course. 254 S. BROADWAY, room 119.

WANTED—CHAMBERMAIDS, ARM WAITresses, $7, six days; cafeteria servers; general housegirls, $30 and $35, no washing; family cook, $35, where second girl is kept. CRESTAL EMPLOYMENT BUREAU, 452½ S. Broadway, Room 31.

WANTED — NEAT EXPERIENCED GIRL for general work in new home, family of adults; wages $30 and car fare; no washing. Must go home nights. 854 IROLO ST. Take West 9th car. Wilshire 2495.

WANTED—GIRL FOR GENERAL HOUSEwork. Apply DR. JENKINS, 1030 W. 24th.

WANTED—AN EXPERIENCED ARM WAITress. 619 W. EIGHTH ST.

WANTED — COMPANION FOR LADY. Good home. Inquire of DOORMAN, Manhattan Theater, 238 S. Main.

WANTED—GIRL OR WOMAN FOR GENeral housework, small family, good wages. 633 S. UNION AVE.

WANTED — GOOD MAID FOR GENERAL housework, small family, good home. 1256 WESTLAKE AVE.

WANTED — GOOD GIRL FOR GENERAL housework and to assist with the cooking; no objection to colored girl. 836 S. BURLINGTON.

WANTED—GIRL TO DO HOUSEWORK IN family of three. Apply 635 S. VERMONT AVE.

WANTED — EXPERIENCED NURSE MAID for 8-months-old baby. Call 71162.

WANTED — A YOUNG GIRL TO ASSIST in housework in Hollywood. Call 57352.

WANTED — CHAMBERMAID, AT HOTEL MUNN. 438 South Olive.

WANTED—EXPERIENCED LUNCH COUNter waitress. Apply 707 CENTRAL AVE.

WANTED—BRIGHT YOUNG LADY TODAY. Room 101, 619½ S. BROADWAY.

WANTED—
Help, Male and Female.

WANTED — MAKE MONEY WRITING stories, or for papers; big pay; send for free booklet; tells how. UNITED PRESS SYNDICATE, San Francisco.

WANTED—LADY OR GENTLEMAN OF executive ability for good permanent paying position. 424 BYRNE BLDG.

WANTED—
Help, Male and Female.
(Instruction Course.)

WANTED — WHY NOT PREPARE FOR civil service examination, teacher, stenographer, book-keeper, engineer, draftsman? Matr. $5. Tuition free to first applicants. Mail course. Apply CARNEGIE COLLEGE, Rogers, O.

WANTED—SHORTHAND IN THIRTY DAYS. Gregg or Stidger; telegraphy; stenography, book-keeping, grade work; Spanish, English; S. H. wires, in schools. Main 4796. MACKAY BUSINESS COLLEGE, 720 S. Broadway.

WANTED — STUDENTS, $5.00 MONTH., "Gregg" shorthand, book-keeping; touch typewriting, class room or home study. NATIONAL BUSINESS COLLEGE, 503 Chamber Commerce.

WANTED — LADIES TO PREPARE FOR postoffice clerks and other government examinations. Write today for free trial lesson. OZMENT, 26 L., St. Louis.

WANTED — LADIES TO MAKE $12 TO $18 weekly, at home, for wholesale house. Call 254 S. BROADWAY, room 119, Rindge Bldg.

WANTED—7000 GOVERNMENT POSITIONS open. Write for list. FRANKLIN INSTITUTE, Dept. 13J, Rochester, N. Y.

WANTED—
Help, Male and Female.
(To Learn Trades.)

WANTED — MEN APPRENTICESHIP PLAN reversed. The student does the work instead of watching the journeyman. Men learn in a few months, trades of automobiles, electricity, plumbing, bricklaying. UNITED TRADE SCHOOL CONTRACTING CO., 658 Pacific Electric Bldg. Shops, 234 Aliso st.

WANTED — CHAS. FRENCH SCHOOL OF motion picture acting, instruction given to fit people for actual work in the motion pictures. Office hours, 11 to 4; class hours, 1 to 4 afternoons. BURBANK THEATER BLDG., 542 S. Main, upstairs.

WANTED — DICTATION IN ONE WEEK, Bell System of shorthand, stenography, book-keeping, English, arithmetic, etc. Main 1577. THE BELL BUSINESS COLLEGE, 424 Bryson Bk., corner Second and Spring.

WANTED—
Help, Male and Female.
(To Learn Trades.)

WANTED—MEN AND BOYS AT NATIONAL DAY AND NIGHT SCHOOL, 2110 W. Seventh, to learn automobile repairing, driving on up-to-date cars. We operate the largest repair shop in Southern California, where students get the benefit of overhauling and repairing all makes of cars. We also teach electrical engineering and surveying by practical methods. After you have wasted time and money with our imitators, you will have to come to our school to learn the trade properly, as many others have done. We furnish positions to graduates. Also places to work for room and board after school hours. Come interview our students. Catalogue free.

WANTED—MEN, HOW WOULD YOU LIKE to earn $125 to $300 a month? Become an assayer and cyanide specialist. You can learn at HEDGES' LABORATORY, 108 N. Spring.

WANTED—
Situations, Male.

WANTED — WELL EDUCATED YOUNG man wishes position as book-keeper or correspondence clerk, with good firm; 7½ years' banking experience, 1 year accountant, wholesale firm; speedy, accurate and reliable. Address Z, box 260, TIMES BRANCH OFFICE.

WANTED — YOUNG RELIABLE MAN, 22 years of age, desires position as book-keeper or any kind of clerical work; can operate typewriter; speaks Spanish; can furnish bond; best references. Address C, box 103, TIMES OFFICE.

WANTED — FIRST-CLASS GARDENER wants situation; large experience in planting and he knows his business; would like position city or country; good reference. Address B, box 45, TIMES OFFICE.

WANTED — GOOD, CLEAN, HONEST young man, 20, wishes position to learn the banking business, right from the very bottom, no experience, no bad habits whatever. Address C, box 319, TIMES OFFICE.

WANTED—SITUATION AS GENERAL OR truck farmer, many years practical experience in west; German descent; speak Spanish; best reference. Address G. W., 117½ E. FIRST ST.

WANTED—POSITION BY STRONG JAPAnese, who speaks English well, to take care automobile, garden, house and can repair or drive, with very good experience. K. ONE, 802 S. Olive st.

WANTED—POSITION AS CHAUFFEUR BY Japanese boy; has experience for many years to drive any kind car and repairing, with best reference. FRANK, 253 S. Flower st. Phone A5183.

WANTED—POSITION AS CHAUFFEUR BY Japanese boy; is good, experienced machinist; also take care garden. Phones F5253, Main 2764. FRANK.

WANTED — PLASTERER, FIRST-CLASS, does small contract, new or repairing; also day work. 129 N. PICKERING ST., Whittier, Cal.

WANTED — JAPANESE FIRST CLASS cook, desires situation; thoroughly experienced, highly recommended ITO'S EMPLOYMENT AGENCY, 940 Hill st. 64233, Main 8045.

WANTED — BY PUBLIC ACCOUNTANT. Books kept by month, week or day. Trial balances, statements rendered from $2 up per week. TELEPHONE F3477.

WANTED—STENOGRAPHER AND BOOK-keeper, first class, all around office man; fine local credentials, moderate salary to start. Address C, box 92, TIMES OFFICE.

WANTED—JAPANESE STUDENT, EXPErienced cook, wants position in small family, references. 430 S. FLOWER, YASHIMA.

WANTED—ACCOUNTANT AND AUDITOR, corporation and partnership books, opened and closed. D. F. Hayek, 607 Cham. of Com.

WANTED—YOUNG JAPANESE BOY WITH experience, wants position in auto machine shop or in garage. FRANK, A2573; Main 8316.

WANTED — POSITION AS MANAGER OR steward, hotel and club experience, large Boston following and best references. CHAS. V. CARTER, University Club, Boston, Mass.

WANTED — AUTO REPAIR MAN WANTS position; good reference. WM. M. HURTER, 3506 McClintock.

WANTED — I REPAIR ANY KIND LEAKY roofs and guarantee my work. BURKHART, Roofers. Phone 41263.

WANTED—GOOD JAPANESE COOK WANTS situation in a first-class family, will furnish best of references. Care SUMI'S JAPANESE EMP. CO., 240 E. Second. Main 2664; A4121.

WANTED — BOOKS OPENED, AUDITED and closed; expert book-keeper; systems installed; small sets of books kept. Address Z, box 264, TIMES BRANCH OFFICE.

WANTED—AUTO TESTER AND REPAIR man from Detroit wishes position as driver for private family, best of references. Address C, box 399, TIMES OFFICE.

WANTED—EXPERIENCED RETAIL SHOE salesman, desires position with responsible firm; speaks French and German and some Spanish; best of references. Address C, box 157, TIMES OFFICE.

WANTED—SITUATION BY EXPERIENCED druggist, registered, assistant; middle aged. Address Z, box 255, TIMES BRANCH OFFICE.

WANTED — BOOK-KEEPING OR STEnographic work, day or evening, all or part time, by well indorsed young man, 30. Address A, box 98, TIMES OFFICE.

WANTED — SITUATION AS GARDENER and coachman, German and French, practical and school training; good American references. Address D. C., 117½ E. FIRST ST.

WANTED — CHAUFFEUR WANTS POSItion with private family, can do all repairing; will furnish good reference. H. O. JACKSON, 616 S. Hope, city.

WANTED — RELIABLE YOUNG CHAUFfeur wants position, two years' experience; no bad habits; is good stenographer also. HOME phone 72909.

WANTED—BY COMPETENT MAN OF GOOD habits, position as ranch foreman; 26 years in California, best of references. Address Box 55, TIMES OFFICE, Pasadena.

WANTED — WILL TINT ROOMS FOR $2.50 and paint house at your price. SUNSET 1082, Pasadena.

WANTED—SITUATION, BY YOUNG MARried man, as collector, etc.; local references; strictly temperate. Address C, box 102, TIMES OFFICE.

WANTED — EXPERIENCED SALESMAN with A1 references, who can sell, desires position; specialty preferred. Address C, box 183, TIMES OFFICE.

WANTED — SITUATION, EXPERIENCED chain man, energetic and of good habits, desires position. Address C, box 197, TIMES OFFICE.

WANTED—EXPERT AUTO MECHANIC DEsires position in garage, magneto and carburetor work a specialty. Address C, box 322 TIMES OFFICE.

WANTED—
JAPANESE.
CALL SUMI'S JAPANESE EMP. CO.,
MAIN 2664. 240 E. SECOND ST. A4121.

WANTED—EXPERIENCED RAILROAD AND commercial stenographer, wants position; best local and eastern references. Address C, box 188, TIMES OFFICE.

WANTED—ELDERLY MAN WANTS POSItion as janitor or night watchman, city or country; strictly trustworthy; references. JOHN PINTAR, 826 Boyd st.

WANTED—JAPANESE.
STAR EMPLOYMENT AGENCY.
All kinds good help.
Home A5333, M. 4299. 627 W. Sixth.

WANTED — POSITION AS CHAUFFEUR, can do repairing; small wages to start. 54290.

WANTED—BY A1 BOOK-KEEPER AND office man, position; best of references. Address T, box 203, TIMES BRANCH OFFICE.

WANTED — BY SALESMAN, SIDE LINE suburban towns, no real estate or insurance. Address C, box 388, TIMES OFFICE.

WANTED — POSITION BY FIRST-CLASS book-keeper, 20 years' experience. A1 references. PHONE BROADWAY 4112.

WANTED—SITUATION BY A GOOD HANdy man, good at any kind of work. Address B, box 44, TIMES OFFICE.

WANTED — SITUATION; THOROUGHLY competent chauffeur, A1 mechanic, salary no object. TONNESON, Broadway 1435.

WANTED—JAPANESE BOY WANTS POSItion to wait on table. 513 E. FIRST ST., OKUMA.

WANTED—ANY KIND WORK, COOK, TOO, from early morning until 10 o'clock. T. KOBA, 420 S. Flower.

WANTED—COLORED MAN WANTS POSItion as chauffeur or auto truck driver. Call MAIN 5945. Good local reference.

WANTED—JAPANESE BOY WANTS POsition in store or saloon, porter work. KIKUJI, 513 E. First st.

WANTED—A JAPANESE MAN AND WIFE wants position in family. MIYAZAKI, 513 E. First st.

WANTED — BY YOUNG GERMAN, POSItion on small private place. Address T, box 202, TIMES BRANCH OFFICE.

WANTED — POSITION AS WAITER OR pantryman, in hotel or first-class restaurant. Address C, box 179, TIMES OFFICE.

WANTED — POSITION BY SINGLE GERman, 25, for carpenter helper. Address C, box 190, TIMES OFFICE.

WANTED — SITUATION, BY CHINESE, first-class cook, with reference. 109½ COMMERCIAL ST.

WANTED — JAPANESE SCHOOL BOY wants position in small family. BROADWAY 3633; 52700.

WANTED — POSITION BY GOOD BLACKsmith. 714 EAST 6TH ST.

WANTED — BY EXPERIENCED FARMER, place with house. 609 YORK BLVD.

WANTED—
Situations, Male.

WANTED—YOUNG MAN, 30 YEARS, MARried, graduate Penna University, wife Vassar graduate; 7 years experience in Philadelphia and New York department store and bank, as shipping claim agent, manager department accounts, collection manager and last assistant credit manager, system man, executive, ability demonstrated; exceptional references and connections. Address C, box 108, TIMES OFFICE.

WANTED—A REAL ESTATE SALESMAN of energy and ability with wide experience in handling the sales and advertising on large colonization and subdivision propositions in Los Angeles and various parts of California, desires an opening with a prominent, progressive establishment, doing a general business, with headquarters in this city. Address X, box 22, TIMES OFFICE.

WANTED — CHAUFFEUR, JAPANESE, thoroughly competent, absolutely reliable, sober, excellent mechanic, with shop and road experience of 6 years, very careful and expert driver, do all repairs, know all roads, desires permanent position in private family, give highest references. Address C, box 370, TIMES OFFICE.

WANTED—A LIVE, PRACTICAL, RELIAble man wants to connect with job printing or publishing firm; large or small; anywhere; as manager or working foreman, on salary or profit-sharing basis; capable of meeting the business public; estimating, preparing copy, soliciting, etc. Address W, box 240, TIMES BRANCH OFFICE.

WANTED — EXPERIENCED MAN, 28, with first-class record as accountant, auditor, purchasing agent, of oil companies, fully conversant with field and refinery work, wants position in this or other line; moderate salary to start. Address B, box 16, TIMES OFFICE.

WANTED—IN A BANK, BY YOUNG MAN, several years of experience, honest, energetic, knows how to work for bank's interest, of high grade character; could take charge of new accounts department or collections, or would consider other positions in bank; references first-class. Address C, box 176, TIMES OFFICE.

WANTED—
JAPANESE CENTRAL EMP. AGENCY,
Phones Main 2924, F2925.
124½ E. Third st., near Main st.
All kinds of Japanese help promptly furnished.
House and window-cleaning department.

WANTED—I REPAIR ALL LEAKY ROOFS; work guaranteed. PHONE 41397.

WANTED — SMALL JOB OF PAINTING. Address C, box 387, TIMES OFFICE.

WANTED—
Situations, Female.

WANTED — EXPERIENCED, COMPETENT stenographer desires position. Can furnish splendid references. Address B, box 124, TIMES OFFICE.

WANTED—POSITION BY THOROUGHLY competent stenographer and book-keeper; best of references given and required. Address, stating salary and hours, A, box 82, TIMES OFFICE.

WANTED—POSITION AS HOUSEKEEPer in school, institution, family or commercial hotel, can furnish best of references. Town or country. Address T, box 204, TIMES BRANCH OFFICE.

WANTED—BY REFINED MIDDLE-AGED lady, German, to take care of convalescent or children; like to travel. Address Z, box 257, TIMES BRANCH OFFICE.

WANTED—AN UP-TO-DATE LEGAL STEnographer, 25, permanent resident, desires position in first-class law office; reasonable salary. Address T, box 8, TIMES OFFICE.

WANTED — HOUSEKEEPING FOR ELderly couple or widower, with one or two children; no washing. Address C, box 177, TIMES OFFICE.

WANTED—NICE YOUNG JAPANESE GIRL wants position in nice family, speaks English well; no washing. Address B, box 104, TIMES OFFICE.

WANTED—BY YOUNG LADY, CLERICal and general office work, life and fire insurance, experienced. Address C, box 199, TIMES OFFICE.

WANTED — EXPERIENCED NURSE wants situation to care for child or upstairs; references. Call 1419 COURT ST. Phone Sunset Broadway 5321.

WANTED — EXPERIENCED WAITRESS wants position as second girl or general work; plain cooking. F5598.

WANTED—BY GIRL, PLACE TO WORK after 4:30, for wages or room. Address C, box 166, TIMES OFFICE.

WANTED — SITUATION BY A FIRST-class experienced cook, in private family or boarding-house. Call 5871 BONSALLO AVE., city.

WANTED—YOUNG WOMAN, GRADUATE from business college in book-keeping, wishes position. Address C, box 112, TIMES OFFICE.

WANTED — POSITION BY COMPETENT stenographer, 4 years' experience, references. Address Z, box 258, TIMES BRANCH OFFICE.

WANTED — REFINED, MIDDLE AGED American lady, very fine cook and housekeeper, wishes work part day. MRS. TROTT, phone Broadway 6347.

WANTED — JAPANESE SCHOOL GIRL wants position to work outside of school hours; must be small family. A2673, MAIN 8316.

WANTED—SEWING BY THE DAY, PERFECT fit, quick, reliable work. Write B., 530 S. GRAND.

WANTED — COLORED GIRL WANTS SITuation for housework in small family. BROADWAY 2978.

WANTED — POSITION FOR WASHING, ironing, cleaning and house work; Japanese woman. 975 ARDMORE AVE. Tel. Home 71637.

WANTED — SITUATION, COMPETENT, trustworthy infant or child's nurse, best references, good sewer, willing and obliging. Address C, box 152, TIMES OFFICE.

WANTED—COMPETENT HOUSEWORKER wants work in family of adults by November 5; $30, $35 per month; references. Address C, box 154, TIMES OFFICE.

WANTED—POSITION BY YOUNG LADY as book-keeper or stenographer, willing to start with small wages. Address Z, box 261, TIMES BRANCH OFFICE.

WANTED — POSITION, MANAGING OR working housekeeper. Phone after 5:30 evenings, 23561, Apt. 1.

WANTED—BY FIRST-CLASS GERMAN-American laundress, work by the day. Phone SOUTH 6294.

WANTED — HOUSEWORK BY REFINED and capable woman, place in city preferred. Address Z, box 250, TIMES BRANCH OFFICE.

WANTED—LADY VIOLINIST AND PIANist wishes engagements, picture shows, parlor entertainments, cafes, dances. HOME F4140.

WANTED—RELIABLE GERMAN WOMAN wants small family for housekeeping; near city. Phone MAIN 1939.

WANTED — UNDER-GRADUATE NURSE wishes position to care for children or invalid, city references. MAIN 7047.

WANTED—POSITION BY GIRL OF 16 TO assist with housework and care of children, wages $20. 1180 LEIGHTON.

WANTED—UPSTAIRS WORK AND SEWing by good needlewoman, wages $25, $30. Address C, box 117, TIMES OFFICE.

WANTED — BY FIRST-CLASS COOK AND second maid (sisters,) together. Phone 12639, MAIN 1085.

WANTED—WASHING, IRONING, CLEANing by competent woman. Phone 12639, MAIN 1085. Swedish & German Bureau.

WANTED—IF YOU ARE IN NEED OF FEmale help, ring up ACME EMPLOYMENT AGENCY, 331½ S. Spring st.

WANTED—WOMAN WANTS HOUSEWORK in small family, good plain cook. Address C, box 109, TIMES OFFICE.

WANTED—WORK BY COLORED GIRL, lady's or chamber maid. BROADWAY 3909.

WANTED—BY EXPERIENCED STENOGrapher, college education. Address box 323, INGLEWOOD.

WANTED—COMPETENT STENOGRAPHERS and book-keepers supplied to business men. CALIFORNIA TEACHERS' BUREAU, 444-45 I. W. Hellman Bldg. F1644; Main 2777.

WANTED—SITUATION, GENERAL HOUSEwork, or chambermaid, or janitor work. PHONE SOUTH 7328.

WANTED—SITUATION BY TWO EXPERIenced colored girls, cook and second girl or will work alone. Phone MAIN 5813.

WANTED—NURSE WILL CARE FOR INvalid or elderly people; good housekeeper. PHONE A3360.

WANTED — WORK BY THE DAY OR chamber work. Call 560 N. HILL ST. room 9.

WANTED — POSITION CATERING, HOUSEkeeping or apartment. MISS CLARA, 711 W. Second st.

WANTED — POSITION TO CARE FOR A semi-invalid or elderly person. References. PHONE F1029.

WANTED—DAY WORK CLEANING HOUSE or washing and ironing, guarantee satisfaction. Apply F4481.

WANTED—BY YOUNG GERMAN WOMAN, washing and ironing by the day. Call SOUTH 158.

WANTED—POSITION AS STENOGRAPHER and typewriter, large experience. Address T, box 24, TIMES BRANCH OFFICE.

WANTED—
Situations, Female.

WANTED — BY AN AMERICAN LADY, middle-aged, experienced in care of elderly people; position as attendant on old lady, or as companion housekeeper to old couple of comfortable circumstances. Highest references. PHONE 53964.

WANTED — POSITION AS INFANT'S nurse, or nursery governess, by lady recently come from Boston; can teach French; refined family. Address C, box 324, TIMES OFFICE.

WANTED — REFINED LADY OF 35, DEsires position as housekeeper in widower's family, where elderly mother may be with her; small wages acceptable; no time for triflers. Address C, box 161, TIMES OFFICE.

WANTED—PHONE OR WRITE YOUR REquirements to the Remington Typewriter Company's Employment Department, and that stenographic vacancy will be at once filled with a competent operator. We have many tested stenographers on our lists. No fees. MAIN 719, or F1535.

WANTED—PRACTICAL NURSE WOULD like situation to take care of invalid or elderly person; best references; wages reasonable. Address W, box 297, TIMES BRANCH OFFICE.

WANTED—BY A WIDOW OF 34, POSItion as lady's secretary and companion, or as care taker, housekeeper in suitable family. Address NN, box 152, TIMES OFFICE.

WANTED—THE STENOGRAPHERS' ASSOciation can supply you promptly and satisfactorily with competent stenographers and book-keepers. 418 EXCHANGE BLDG. Main 4206. A4477.

WANTED — BOOKKEEPER AND STENOGrapher, several years' experience, fully competent to take entire charge office or business management. Address C, box 31, TIMES OFFICE.

WANTED — BY WELL EXPERIENCED young lady position as office assistant and do stenographic work and have fair knowledge of book-keeping. References and bond furnished if required. PHONE WEST 3473.

WANTED — BY REFINED WOMAN, POSItion as companion, or working housekeeper, in a small family. No washing. A good home would be appreciated. Address X, box 216, TIMES BRANCH OFFICE.

WANTED—RELIABLE COLORED WOMAN wishes second work, fond of children, no general housework considered. Address C, box 221, TIMES OFFICE.

WANTED — JAPANESE EXPERIENCED girl wishes situation; excellent cook and house maid; wages $30 up. ITO'S EMPLOYMENT OFFICE, 940 Hill. 64233, Main 8045.

WANTED — SITUATION BY HIGH-CLASS eastern lady, pastry cook; have done nothing else for over 10 years; no bakery or coffee-house need reply. PHONE BROADWAY 2160.

WANTED—DRESSMAKING IN FAMILIES, good style and good lines; $2. PHONE 22234.

WANTED — POSITION AS CHAMBERMAID or tanitress. Call MAIN 2767.

WANTED — NEAT COLORED WOMAN wants day work. Call BOYLE 1041.

WANTED — YOUNG LADY WISHES POSItion as manicurist. Phone SOUTH 5820.

WANTED—
Situations, Male and Female.

WANTED — GOOD JAPANESE COUPLE want place, man as cook, wife wait on table and housework in family, city. K. INO. Address 650½ S. Los Angeles st. Tel. A1770.

WANTED—JAPANESE COUPLE COOK AND second help, wants position in family, city or country. Address Z, box 256, TIMES BRANCH OFFICE.

WANTED — MAN AND WIFE WISH POSItion, experienced cook and all-around man. MAIN 3294. 621 Maple ave.

WANTED—
Work by the Day.

WANTED — CLEANING AND SWEEPING, by an expert woman, day or hour; first-class places solicited. SOUTH 586.

WANTED — EXPERIENCED COLORED woman wants laundry work, by day, in good families. Call MAIN 7911.

WANTED—COLORED LADY WANTS DAY work. Call up SOUTH 6094.

WANTED — TO DO GENERAL HOUSEwork, for half a day. 2220 LEIGHTON AVE.

WANTED—LAUNDRY WORK OR HOUSEcleaning, by the day. Inquire 613 RUTH.

WANTED—
Agents and Solicitors.

WANTED—AGENTS TO SELL THE CELEbrated Arnold Vibrator everywhere; exclusive territory to the right party. Big money made selling these goods. Address A. M. SMITH, 413 W. Eighth st., Los Angeles, Cal.

WANTED — GOOD LIVE MEN TO SELL watches, diamonds and jewelry on easy payments; best time of the year now; liberal commission or salary; references required. 627 S. BROADWAY, room 404.

WANTED — GOOD LIVE AGENTS FOR wholesale and retail proposition, pleasant and very interesting; investigate immediately. Address 1221 S. HOPE ST., between 9 and 12.

WANTED—
Partners.

WANTED—PARTNER TO PURCHASE ½ interest with local man handling four meritorious electric specialties, selling at $25, $35, $65 each; demand for goods unlimited, business fully established; references and $350 required; this is a rare chance for right party; don't apply unless you can comply; my business will bear investigation. L. J. WOOD, mezzanine floor, 129 W. Sixth st.

WANTED — YOUNG LADY IN REAL ESTate, with more business than she can handle, wants a partner, either gentleman or lady, to join her in opening a large ground floor office, equipped to handle all departments of the work. Ability and a small amount of capital required. Address C, box 101, TIMES OFFICE.

WANTED—PARTNER, $200, IN LOAN BUSiness, have plenty stock on hand, good location. Address C, box 322, TIMES OFFICE.

WANTED—PARTNER IN CONTRACTING and building business. Inquire 1831 BROOKLYN AVE.

WANTED—
To Rent.

WANTED—TO RENT.
THE DEMAND FOR BOTH furnished and unfurnished properties IS VERY GREAT.
Place yours where it will receive reliable, prompt, businesslike ATTENTION.
We take entire charge if desired SAVING YOU MONEY, TIME AND MUCH WORRY IN THE MANAGEMENT OF YOUR PROPERTY.
GLAD TO HAVE YOU DISCUSS IT WITH US.
WRIGHT & CALLENDER COMPANY,
4th & HILL ST.

WANTED—TO RENT, STOREROOM, SUITable for grocery and meat market, in good location; also one suitable for men's furnishing goods store; must be light and well located.
F. M. BRAY,
HOOD-SPENCER-BRAY CO.,
F4585. 414-416 Union League Bldg. Main 8275.

WANTED — TO RENT, FURNISHED houses and flats in all parts of the city. List with us for quick results.
F. M. BRAY,
HOOD-SPENCER-BRAY CO.,
F4585. 414-416 Union League Bldg. Main 8275.

WANTED—IT COSTS NOTHING TO LIST your house with us for rent. If we rent it. You pay us 10 per cent. We are turning people away.
H. L. MILLER & CO., 324 W. Sixth.

WANTED—ALL THAT YOU WISH TO RENT or lease. Mr. Conduitt. Rental Department, SEE LUNDEEN FOR HOMES CO., Suite 225-32, Central Bldg., Sixth and Main.

WANTED — RESPONSIBLE PARTIES DEsire to lease for one year, a modern 6-room bungalow, new and clean; rent not over $30. Give particulars in answer. Address T, box 208, TIMES BRANCH OFFICE.

WANTED—FAMILY WITH CHILDREN DEsire furnished house of 6 to 8 rooms, by Nov. 10; no linens, silver, bedding necessary. Address 2014 BAILEY ST.

WANTED — IF YOU WANT TO RENT your house, list with us; no charge for listing. F. G. WEIK & CO., 309 H. W. Hellman Bldg.

WANTED—TO RENT 4 OR 5-ACRE RANCH, good rich soil, plenty of water, near Pasadena. Address P.O. BOX 15, Lamanda Park.

WANTED — TO RENT 4 OR 5-ROOM BUNgalow or flat. Address Z, box 249, TIMES BRANCH OFFICE.

WANTED — TO RENT A SMALL RANCH, close in. CALDWELL BROS., Route 2, Los Angeles.

WANTED—
Rooms and Board.

WANTED—BOARD AND ROOM BY YOUNG man in exchange for services before and after school hours. MAIN 6842, F8329.

WANTED—
Rooms.

WANTED—2 BRIGHT SUNNY HOUSEKEEPing rooms, with bath, furnished, except linens and silver; good neighborhood; close-in; don't object upstairs. Address C, box ..., TIMES OFFICE.

Classified Liners.

WANTED— Houses.

WANTED—6 OR 7-ROOM MODERN BUNgalow, clear, Wilshire or W. Adams section, in exchange for good clear city lots; owners only. Address owner, C, box 196, TIMES OFFICE.

WANTED— To Purchase, Real Estate.

WANTED — I WANT THE BEST house to be had in the Westlake district, at from $7500 to $10,000. Can pay all cash for a bargain. Must be between Sixth and Pico, Figueroa and Alvarado. Give location, price, terms and full details, or reply not given consideration. Address C, box 164, TIMES OFFICE.

WANTED—INCOME PROPERTY— Want a piece of income property (stores and flats preferred) up to $22,000. Will give 20-acre walnut ranch, with house, barn, pumping plant, only 12 miles from city, near electric road and good roads boulevard, in famous Whittier district, and assume or pay cash difference; price $16,000; mortgage $6250. MR. SIMPSON, 329 P. E. Bldg. Bdwy. 4124, A3966.

WANTED—TO PURCHASE. Wanted—Good orange, lemon and walnut grove; also alfalfa and general ranches for good city property. Owners will pay cash difference. See Mr. Cain, THE LAWRENCE B. BURCK COMPANY, 142 S. Spring st. Main 6661. 10685.

5-room plastered house, Elysian Heights or Five-room plastered house, Elysian Heights or vicinity, not more than $1800; $150 cash and payments. E. H. WHEELER, 422 Chamber of Commerce. Broadway 758.

WANTED—TO PURCHASE FOR CASH A piece of property, Seventh to Pico, Hill to Figueroa; not less than 50 feet and price must be not more than the present market value; owners only. Address D, box 220, TIMES OFFICE.

WANTED—CITY AND COUNTRY PROPERTIES FOR QUICK SALE AND EXCHANGE. LIST WITH US. HOHENSTEIN REALTY CO., 221 GROSSE BLDG., MAIN 1867. 6TH AND SPRING STS. F3225.

WANTED—TO PURCHASE. Wanted—Good city, suburban and beach properties in exchange for ranches and cash. See MR. CAIN, THE LAWRENCE B. BURCK CO., 142 S. Spring st. Main 6661. 10685.

WANTED — 10 TO 40 ACRES OF LAND, close-in for subdivision; prefer to deal with owners. Mr. Boyce or Mr. Rigall, PACIFIC HOME BUILDERS, 617-18 Wright & Callender Bldg.

WANTED — CLOSE-IN LOT, WEST SIDE; will put in choice residence lots, Upper Rampart Heights, clear, for your equity and pay or assume. See BARKER, with ARTHUR W. KINNEY CO., A5245. 508 Trust & Savings Bldg. Main 3323.

WANTED — TO BUY, 6-ROOM MODERN house, on car line, between Figueroa, Hoover, Ninth and Washington streets. See COLE, with WESTERN REALTY & INV. CO., 323 S. Hill st. F3467.

WANTED—ALFALFA RANCH, IF SUITED will give $5000 cash. Fine place, improved, of one acre, in Inglewood, $5000. Bungalow, new, on Occidental Blvd., this city, $3250. Also good lot in San Diego, $1000. See B. O. GARDNER, 421 Chamber of Commerce.

WANTED—LOTS, WEST OF MAIN, NORTH of First; all kinds. If price is right I can sell. Buyers waiting. List with me for quick results. Want immediately, lot, suitable for flats, not over $3000. Hurry! Address C, box 181, TIMES OFFICE.

WANTED—TO PURCHASE, BARGAINS FOR buyers; anything GOOD in acreage, groves or city property; FOR SALE, RENT or EXCHANGE. F. L. FRARY, 220 Central Bldg.

WANTED—TO PURCHASE FOR CASH. 1. Lots in southwest for building. 2. Land for subdivision. MATTHEWS & MATTHEWS, 329 Douglas Bldg., Corner Third and Spring.

WANTED—ALFALFA, GRAIN AND DAIRY land; have buyers; if your land is good we can sell it; send rough sketch, legal description and full details; no agents. E. SPURLOCK & CO., 221 Central Bldg., L. A.

WANTED—CITY PROPERTY, IMPROVED OR unimproved, to $10,000, as part payment on first-class grove; could take $10,000 equity in good property; please submit. Address C, box 140, TIMES OFFICE.

WANTED — IMMEDIATELY, 10 ACRES young orange grove, Valencia preferred, in Fullerton, Anaheim district; owners wishing to sell quick at real value, address C, box 150, TIMES OFFICE.

WANTED—TO BUY, HARBOR OR POINT Firmin, lots, from $1000 to $3000. See MRS. ANDERSON at the Marine Optical Store, 611 Beacon st., San Pedro.

WANTED—FOR $4000 TO $5000 CASH, LOT, west, close-in, between Third and Sixth sts.; nothing but bargain considered; full particulars please. Address C, box 186, TIMES OFFICE.

WANTED—TO BUY, 1 ORANGE GROVE, bearing, consisting of about 10 to 15 acres, Redlands or Riverside preferred. Intend to give a fine residence in Venice in exchange. Address POST OFFICE BOX 762, Venice.

WANTED — ACREAGE FOR INVESTMENT in northwest, Hollywood, Santa Monica, or between Hollywood and the ocean. Address, with price, terms and full description, C, box 241, TIMES OFFICE.

WANTED — TO PURCHASE, ON EASY terms, a cottage, 12th to Adams, Main to San Pedro sts. EUGENE H. CORDARY, 520 Central Bldg. A4471, Main 2075.

WANTED — CASH FOR CHEAP 50-FOOT residence lot, in Hollywood. Give location and price by noon today. SAVAGE, 2303 Trinity. Phone 23079.

WANTED—TO PURCHASE, LOT, CLOSE-IN, west, not over $1000, spot cash; must be bargain. Address Z, box 259, TIMES BRANCH OFFICE.

WANTED — FOR CASH, BUILDING LOT; must be cheap. MICHIGAN REALTY CO., 342 Consolidated Bldg.

WANTED—TO PURCHASE, FOR CASH: 5 to 50 acres in south, southeast or southwest. Must be in city limits. MATTHEWS & MATTHEWS, 329 Douglas Bldg., corner 3rd and Spring.

WANTED — BEST REVENUE PRODUCING fruit ranch, $5000 cash will buy. Address H. F. DAVENPORT, 5639 Sheridan Rd., Chicago.

WANTED—TO PURCHASE—5 OR 6-ROOM cottage or bungalow, 14th and 60th, Central and Figueroa; customer waiting.

WANTED — YOUR PRESENT PROPERTIES and cash in exchange for first-class income producing realty. SEE LUNDEEN FOR HOMES CO., Suite 329-32 Central Bldg. Sixth and Main.

WANTED—TO PURCHASE ACREAGE NEAR 5-cent car fare, southwest, Vernon ave., west of Main st., preferred; state amount of acreage, location, price and terms. Owners only. Address ZZ, box 66, TIMES OFFICE.

WANTED—LIST YOUR PROPERTY WITH us for sale, exchange or rent, at once, for quick results. C. L. LAWRENCE REALTY & INV. CO., 315 S. Hill st.

WANTED—FOR CASH, BARGAIN IN LOTS on Crenshaw or other districts, restricted to $3000. WEST 676.

WANTED—R. R. AMOS WILL SELL YOUR property under "Owner & Buyer Deal Direct" method. 235 DOUGLAS BLDG.

WANTED— To Purchase, Miscellaneous.

WANTED—MEN'S CLOTHING, TRUNKS, FURNITURE, JEWELRY, OR ANYTHING YOU HAVE GOT TO SELL. WE PAY THE HIGHEST PRICE. TRY US. HOME PHONE A3011.

WANTED — LADIES' AND MEN'S CLOTHING, evening wear, full dress, Tuxedos, trunks. Deal with a reliable house which pays highest prices. 513 W. 7TH ST. Main 3867; F5908.

WANTED — THE OLD GERMAN CURIO store, 614 W. Sixth, near Grand, SELLS AND BUYS all kinds of old jewelry, silverware, laces, stamps, and old porcelains.

WANTED—DIAMONDS, OLD GOLD, SILVERware, antique jewelry, broken jewelry, curios; pay highest cash price; no red tape. S. S. SCHEPPS CO., 761 S. Broadway.

WANTED—FURNITURE AND HOUSEHOLD goods. L. A. AUCTION & COMMISSION CO., 461-6 N. Main st. Broadway 1667, F3719.

WANTED — MEN'S USED CLOTHING, tools, etc., highest prices paid. F4971. Main 3617. 146 E. FIRST ST.

WANTED—DIAMONDS, OLD GOLD, ANtiques bought for cash. H. B. CROUCH CO., 217 W. Sixth st.

WANTED — REVOLVERS, RIFLES AND shotguns of all kinds. COLLATERAL LOAN CO., 402 S. Main.

WANTED — CASH PAID FOR FEATHER beds. 3427 S. MAIN. Phones South 6364, 24913.

WANTED—TO BUY 5 TO 10-ROOM HOUSE for removal or wrecking. Phone Main 3083, F4002. 314 HENNE BLDG.

WANTED — TO BUY, PAINTER'S BLOCKS and rope. S. PIERSON, 1109 Laguna st. Phone 41883.

WANTED — DIAMONDS, JEWELRY, ETC. Pay highest cash prices. REID, 407 Grant Bldg. Phone 11926.

WANTED—TO BUY WINDMILL OR SMALL engine and tank. Phone WILSHIRE 214.

WANTED— To Purchase, Miscellaneous.

WANTED — TOP PRICES PAID FOR LADIES' AND MEN'S GOOD USED CLOTHING. EVENING DRESSES BOUGHT. TRADE WITH A RELIABLE HOUSE. 365 S. SPRING. MAIN 4074. F7309.

WANTED—TO BUY A TICKET TO SOUTHwestern Missouri. 326 S. WALL.

WANTED—MEN'S CAST OFF CLOTHING. Highest prices paid. Phones MAIN 5745, A5731.

WANTED — CASH PAID FOR FEATHERbeds. 758 SAN PEDRO ST. Main 3866.

WANTED— Miscellaneous.

WANTED — BRING YOUR OLD GUNS, pistols, cameras, gold and silver, to the SQUARE DEAL LOAN OFFICE. We pay big prices. 325 S. Main st.

WANTED— Furniture.

WANTED—WE PAY THE VERY HIGHEST cash prices for all kinds of furniture, household goods, merchandise, etc.; any quantity; on consignments. A trial will convince you, and we are always at your service; we have the largest, best equipped and oldest auction house in the State. REED & HAMMOND, Auctioneers, 747-749 S. Spring st. Tel. Broadway 3860, Home F2545.

WANTED — WE BUY FURNITURE, HOUSE and office furniture, merchandise, carpets, stoves, ice boxes, odd pieces or complete outfits. Prompt attention to Los Angeles or suburban calls. Also buy electric fans, guns, sporting goods, light machinery, etc. We want good FURNITURE and have the SPOTLESS CASH. L. C. SKEELS, 911 S. Main. F7018, Main 3042.

WANTED — WE PAY MORE CASH FOR furniture, household goods, merchandise, etc. than any firm in the city; any quantity. Also sell on commission. Cash advanced on consignments. Largest and oldest established auction house in California. RHOADES & RHOADES, Auctioneers, 830-832 S. Main st. Phones F1259, Main 1259.

WANTED—IF YOU WANT TO DISPOSE OF ANYTHING at the BEST PRICE OBTAINABLE, communicate with us. We hold sales anywhere—and positively "get action." We have the experience and know how—and will give you a square deal. Ring up BRENT'S AUCTION AND COMMISSION, 718 S. Main st. Telephone Main 2828, Home F4545.

WANTED—TO PURCHASE THE FURNISHings of a private residence for cash, in the high grade or low grade, in Oneonta or Sierra Madre, South Pasadena or Los Angeles, direct from owners. No dealers need apply. Address CC, box 365, TIMES OFFICE.

WANTED—FURNITURE IN ANY AMOUNT for spot cash. Will answer all calls immediately; prepared to pay cash and take possession. BROADWAY 1667 and F3719.

WANTED — AM ALWAYS ON THE JOB, paying highest prices for second-hand furniture. S. B. LEVY, 105-107 E. Eighth st. Phone Broadway 1791.

WANTED—TO PURCHASE AT ONCE, THE entire furniture of a private residence; want good goods; am no dealer. 52466, BROADWAY 1539.

WANTED — DESK AND REVOLVING chair; must be cheap and a bargain. Address C, box 114, TIMES OFFICE.

WANTED—FURNITURE, RUGS, HOUSEhold goods, stocks of merchandise, for cash, also fixtures. SUGARMAN'S, 114 Court st. Main 3114. F4819.

WANTED—WE WILL PAY YOU HIGHEST cash price for your furniture. MAIN 1139.

TO LET— Furnished Rooms.

TO LET—$5, WILL RENT THREE ROOMS, elegantly furnished for light housekeeping, everything complete in a private home, including gas, electricity and heating, close to all kinds of stores. Take West Adams car to Magnolia, walk one short block to 1307 W. 23RD ST.

TO LET—SOUTHWEST, LARGE, WELL furnished room, private family, exceptional opportunity to gentleman desiring refined home. No tourists, references, best transportation, sleeping veranda, garage, modern conveniences. WEST 2249.

TO LET — TWO CONNECTING ROOMS, furnished for housekeeping, eastern and southern exposure; private bath; two large closets; gas; large yard; $14. 1365 S. LOS ANGELES ST. Phone 23811.

TO LET—PLEASANT FURNISHED SUNNY suites of one and two rooms, furnace heated; also other sunny front rooms; 'phone and bath; walking distance; new furniture. 1213 S. HOPE.

TO LET—LARGE, SUNNY, WELL-FURNISHed room, in private home, choice neighborhood, close business center and principal car lines; first-class board in neighborhood. PHONE 24636.

TO LET—LARGE SUNNY SOUTH ROOM, well furnished throughout, comfortable lavatory, furnace, attractive home, half block from car line, fine location, Westlake district. For details, Phone 53678.

TO LET — WESTLAKE, BEAUTIFUL; 434 Lake st., opens today; first-class rooming and apartment house; board if desired; half block from Park; private baths, steam heat; get choice. Phone HOME 556150.

TO LET — BEAUTIFUL FRONT ROOM, handsomely furnished, in refined private family; exclusive neighborhood; half block north Westlake Park. 418 PARK VIEW.

TO LET—HADDON HALL HOTEL. 229½ S. SPRING. Extra large rooms, 50c, 75c, $1 per day; $2 to $4 per week. Stationery and baths free.

TO LET—PLEASANT, SUNNY ROOMS, FURnished for light housekeeping or without; large lawn, quiet place, reasonable rent. 1148 S. FIGUEROA.

TO LET — ROOM FOR GENTLEMAN, bright sunny front room, bath adjoining; $2 per week. 1365 S. LOS ANGELES. Phone 23811.

TO LET — ALL OUTSIDE, LIGHT, ELEgantly furnished rooms; hot and cold water and steam heat; $2 per week and up. HOTEL FOX, 831½ S. Olive st.

TO LET—HOTEL PLEASANTON, 1120 S. Grand, steam heated, hot and cold water, telephone in rooms, $12 per month up. BROADWAY 3221. F1636.

TO LET—LARGE FRONT ROOM, SUITAble for two gentlemen. 933 S. FIGUEROA. Phone 54368.

TO LET—BUNGALOW INN, ALL NEWLY furnished outside rooms, running water, light housekeeping; walking distance; rates reasonable. 727 CALIFORNIA ST. A1497.

TO LET—EXCEPTIONALLY WELL FURnished room, in attractive private home, where you can be comfortable; choice location; gentleman; $12 month. PHONE 23219.

TO LET — TWO LARGE ATTRACTIVE newly furnished rooms, east-west exposure; bath, 'phone free; walking distance; no children; $12.50 month each. 1115 S. HOPE.

TO LET — NEWLY-FURNISHED ROOMS with western or eastern exposure; strictly modern and up to date. 944 W. 7TH ST. Phone 51214.

TO LET—WESTLAKE DISTRICT, NICELY furnished, sunny room, private family, reasonable rates. 677 CARONDELET. Phone Home 53254.

TO LET — FURNISHED ROOM, WITH OR without board; light sunny private home. 1012 WEST 22D ST. One block north of University car.

TO LET— NEW HOTEL BROADWAY, 207 NORTH BROADWAY. $4 per week and up. Downtown location.

TO LET — FINELY FURNISHED FRONT room in private home, one block from Westlake Park; lady only; reasonable rent. Call afternoons. 417 PARK VIEW.

TO LET—NEWLY FURNISHED SUNNY rooms, with use of piano and kitchen. 1113 N. HOPE ST.

TO LET—LARGE SUNNY CORNER FRONT rooms, suitable for 2, with first-class board, in nice Westlake home. 737 S. BURLINGTON. 52309.

TO LET — TWO LARGE, ATTRACTIVE, newly furnished rooms, east-west exposure; bath, phone free; walking distance; no children; $12.50 month each. 1115 S. HOPE.

TO LET—1, 2, 3 OR 4 CONNECTING ROOMS, furnished or unfurnished, for light housekeeping. 1224 S. OLIVE.

TO LET—2 NEWLY FURNISHED ROOMS, for light housekeeping, sink, water in kitchen; rent $17. Please call at 1524 MAPLE AVE.

TO LET — 3 SUNNY ROOMS, BATH AND all conveniences in bungalow, large grounds; reasonable. 210 WEST 28TH ST.

TO LET—$7; PLEASANT ROOM IN PRIvate family; home comforts; pleasant surroundings. 1805 WEST 12TH. 58204.

TO LET — FRONT AND BACK PARLOR, suitable for physician; opposite California Hospital. 1361 S. HOPE. Broadway 4690.

TO LET — DELIGHTFULLY COOL, AIRY rooms, central location; $2.50 to $3.50 per week. REX HOTEL, 316 S. Broadway.

TO LET — IN PRIVATE HOME, 3 SUNNY rooms, newly furnished, single or en suite; fine location; ladies only. PHONE 54551.

TO LET—3 FURNISHED HOUSEKEEPING rooms, in cottage; party of 2, $18. 1027 S. FLOWER ST.

TO LET — WANTED, CHILDREN TO board, mother's care, room for parent. 321 WEST 10TH.

TO LET — SINGLE HOUSEKEEPING rooms, $2.50 per week, with gas. 1331 S. OLIVE.

TO LET—HOTEL BURKE, JUST OPENED, 718 W. THIRD ST. Steam heat, hot and cold running water; rates $2.50 up.

TO LET — NICELY FURNISHED FRONT room, private home; nice part of the city. Phone WEST 2606.

TO LET— Furnished Rooms.

TO LET—ROOMS. NEW HOTEL IN LOS ANGELES. HOTEL SHERMAN—Main entrance, 314 W. Fourth st., near Broadway.

ATTRACTIONS—An exceptionally light, new and modern house of 150 rooms, unsurpassed in furnishings, beddings, cleanliness and service. Steam heat, hot water and free telephone in all rooms.

POPULAR PRICES—$5, $6, and $7 a week; $1 day. Parlor suites and bath suites at attractive rates.

A Select Permanent and Traveling Patronage.

TO LET— HOTEL VALDEMAR, S.E. CORNER HOPE AND SIXTH. NEW MANAGEMENT. Newly furnished, bright, sunshiny rooms, hot and cold running water in all rooms, with or without private baths; our location is the best. We are making very low rates. Phone F4496, BROADWAY 2776.

TO LET— Furnished for housekeeping, large room in private home; fully equipped buffet kitchen, large closet; half block north of Courthouse; no car fare; $12 per month; good home for working girl. 328 N. BROADWAY. Home A3691.

TO LET— In private home, half block north of Courthouse; no car fare; front corner room; young gentlemen preferred; $10 per month for steady tenant. 328 N. BROADWAY. A3691.

TO LET—2 NEWLY FURNISHED ROOMS. 1110 W. PICO. Phone mornings, 24843.

TO LET — NICE LARGE FRONT ROOM suitable for two gentlemen. 1461 S. MAIN.

TO LET— Unfurnished Rooms.

TO LET—$15, WATER PAID, 3 HOUSEKEEPing rooms, unfurnished, gas, bath, electricity, disappearing bed, two storage rooms, separate entrances, two porches. 4115 WOODLAWN AVE.

TO LET — 2 UNFURNISHED ROOMS AT Santa Monica Beach; rent $7 per month. See OWNER, 224 S. Broadway, room 119.

TO LET—FOUR SUNNY ROOMS, UPSTAIRS. 1937 S. GRAND.

TO LET— Flats.

TO LET — BEAUTIFUL UNFURNISHED flat, very attractive, brick building, large living-room with fireplace, beautiful wall coverings, two bedrooms and outdoor sleeping porch; also maid's room; heat and water furnished; also kitchen range; St. James Park district. Call 21178, HOME PHONE.

TO LET — BEAUTIFUL UNFURNISHED flat, very attractive, brick building, large living-room with fireplace, beautiful wall coverings, two bedrooms and outdoor sleeping porch; also maid's room; heat and water furnished; also kitchen range; St. James Park district. Call 21178, HOME PHONE.

TO LET—MODERN NEW FLAT, 4 ROOMS and bath; hardwood floors, built-in beds, bookcases, writing desk, buffet and linen closet; white enameled kitchen and bath; beautiful surroundings. Call 4365 S. FLOWER.

TO LET—LOWER PART OF 2-STORY PRIvate residence, in swell Westmoreland district, six rooms, everything modern, will furnish rugs and gas stove if desired. 1227 ELDEN AVE. $45. Phone 54457.

TO LET—5-ROOM MODERN FLAT, WITH large sleeping porch, upstairs, Figueroa and 41st, Grand ave. car line. Rent $27.50. CONWAY & GLEASNER, 405 Laughlin Bldg.

TO LET—BEAUTIFUL 7-ROOM BUNGALOW flat; every modern convenience, fine location; rent cheap to permanent party. 704 W. 30TH. Phone 23020.

TO LET—5-ROOM UPPER FLAT, NEW, modern, electricity and gas, hot water, $18. 1263 W. 22ND ST.

TO LET—ELEGANT SMALL FLAT, WESTlake district, all light, outside rooms; wall beds; adults only; rent $26.50. Phone DOUGLAS, A2517.

TO LET — GOOD 4 AND 5-ROOM FLATS, very close in; gas and ranges and water paid; rent very reasonable. HUBBEL INVESTMENT CO., Phone A2724, 502 Bullard Blk.

TO LET—5-ROOM COTTAGE FLAT, LOWER, modern and clean, plenty of sunshine. 831 GARLAND AVE.

TO LET—UNFURNISHED AND FURNISHED 3-room flats, disappearing beds, adults. 140 W. 37TH PLACE. South 5308.

TO LET — 5-ROOM LOWER RESIDENCE flat, southwest, modern. PHONE 29325.

TO LET— Furnished Flats.

TO LET—HANDSOMELY FURNISHED FLAT, large living-room, dining-room and two bedrooms, besides buffet kitchen and bath. We furnish heat, hot water, phone and everything to make one comfortable. 332 S. BONNIE BRAE.

TO LET — ATTRACTIVE MODERN 4-ROOM bungalow flat, furnished in good taste; all sunny rooms; large private porch and entrances; all the features of first-class apartment-house; fine location; opposite Shrine Auditorium. 642 W. JEFFERSON.

TO LET—ONE 7-ROOM FLAT, FURNISHED, $35; one 6-room flat, unfurnished, $25; water paid. Corner BIXEL AND 6TH ST. Key 609 Bixel. Phone owner, 71590.

TO LET—AN ELEGANTLY FURNISHED 5-room flat with furnace and open grate, suitable for 4 adults; desirable neighborhood. Apply 1139 S. HOOVER ST. Phone 71128.

TO LET—UPPER SUNNY BUNGALOW flat, very handsomely furnished, large living-room with Oriental rugs and mahogany; fin beds, linen and silver. PHONE 23091; forenoons.

TO LET—THE BEST FURNISHED 4-ROOM modern flat in city for $22 per month to adults. Phone BROADWAY 6635 or call 1236 Myrtle st.

TO LET — LOWER FLAT OF 4 SUNNY, well furnished rooms, adults only, $20. 1444 W. 22ND ST.

TO LET—FURNISHED FLAT, 3 LARGE rooms and East sleeping porch, high and very sunny, two blocks from Fourth and Broadway. 322 S. OLIVE ST.

TO LET—EXQUISITE NEW 6-ROOM FLAT, Westlake district, furnished, water, phone and heat supplied, $50; adults. 2002 W. 12TH ST.

TO LET — 3 NICE ROOMS AND BATH. Clean, quiet, private; all conveniences; reasonable. Phone 51792. Call 312 EDGEWARE ROAD.

TO LET—3 ROOMS, NICELY FURNISHED, southwest, walking distance, $27.50. 1217 TRENTON ST. Phones Broadway 5437, Home 52929.

TO LET—FURNISHED 3-ROOM FLAT WITH sleeping porch, $25 per month; water free. Take Grand-ave. car to Adams st. Key at 2438 S. FLOWER ST. Home 'phone 21423.

TO LET— Apartments and Hotels—Furnished.

TO LET— ST. PAUL APARTMENTS, 811 S. Union. WESTLAKE DISTRICT. First-class modern apartments, refurnished and under new management; private phone and bath; rates reasonable. Phone 52030, Wilshire 7.

TO LET—ST. REGIS, 837 S. FLOWER. 3 vacant apartments, from $15 up, including lights and laundry, 1 sunny front room, $2.50 per week; 5 minutes' walk to Broadway. Both phones.

TO LET—THE PRINCESS APARTMENTS, 722 S. Bonnie Brae, new and modern, delightfully located, near Westlake Park; first-class service. Phone WILSHIRE 1340; HOME 53757.

TO LET — SINALOA APARTMENTS, NEW, modern, high class, steam heated, direct phones. All outside rooms, beautiful residence section. 2309 W. PICO.

TO LET— VALDEZ APARTMENTS. 812 S. Coronado, near Westlake Park, between car lines; most attractive, light, 2 and 3-room suites. Phone 53406.

TO LET—SWANEE APARTMENTS. 317 N. Hill st. New building, new furniture, within walking distance of business center, beautifully furnished, with every modern convenience; must be seen to be appreciated.

TO LET—CLINEHURST APTS., 819 BEACON st. High class, new apartments, exclusive Westlake district; modern features; open August 30; single apartment, $35; one fine double apartment, $50. Take W. 8th or 9th st. car.

TO LET — THE OWEN APTS., ORANGE and Valencia sts.; 2 and 3 rooms, beautifully furnished; ballroom, billiards and pool, elevator; modern conveniences; service unsurpassed. Phone WILSHIRE 1049.

TO LET— PONCE DE LEON APARTMENTS. New house, strictly high-class, all outside rooms, exclusive district. Phone 54478, Wilshire 514. 1126 S. ALVARADO.

TO LET—GOLDEN APARTMENTS, 1130 W. Seventh st. Finest of all apartment hotels. Garage, elevator, magnificent grounds. PHONE 60045, BROADWAY 3004.

TO LET—$18 MONTHLY, COSIEST, MOST homelike and so close to Broadway. Housekeeping. 334 S. FIGUEROA.

TO LET—PITTSBURGH APARTMENTS. $11 monthly, cosy 2-room suites, completely furnished, housekeeping, absolutely modern; spotlessly clean. 336 CROCKER ST.

TO LET — 3 AND 4-ROOM APARTMENTS, with bath, completely furnished. 1015 LINCOLN ST.

TO LET— Apartments and Hotels—Furnished.

TO LET — 1500 MODERN HOUSEKEEPING apartments, furnished complete, sunniest in the city; especially ventilated; homelike, convenient arrangements, large grounds, flowers, birds. WE CAN LOCATE you where YOU WILL BE SUITED. $10 to $75 monthly.

$14—1028 W. 1st st., for couples......DENVER
$18—1117 W. 1st st., 3 double beds......GOLETA
$12—1133 W. 1st, fine view......MICHIGAN
$17—1137 W. 1st, splendid rooms......LUCERNE
$12—1141 W. 1st st., beautiful view...ST. LOUIS
$14—204 N. Fremont, large grounds...GENEVA
$18—121 N. Fremont, 3 rooms......HELVETIA
$14—218 N. Fremont, 2 double beds...RAMONA
$16—222 N. Fremont, 2 double beds...GAVIOTA
$12—911 Diamond, very neat.........PORTLAND
$14—332 S. Figueroa, very close in........TAFT
$16—334 S. Figueroa ....ROOSEVELT
$12—150 N. Beaudry, veranda..........CHICAGO
$11—1020 Colton st., large rooms...FLORENCE
$11—1002 E. Ninth, very fine..........BOSTON
$11—1015 E. 9th, very desirable......NEW YORK
$11—336 Crocker st., for couple....PITTSBURGH
$14—712 Ceres ave...................ALHAMBRA
$12—1126 Mignonette st..............OAKLAND
$30—944 Francisco, just opened........MARENGO
$40—1132 W. Seventh st..................PARK
$50—1130 W. Seventh, steam heat.....GOLDEN

Owned and operated by T. WIESENDANGER, 403 W. Sixth st. A2043, Main 2043. Branch, 1017 W. First st.

TO LET— THE TEDFORD. 1217 W. TENTH ST. APARTMENTS THAT ARE DIFFERENT. Large dressing rooms. All sunny rooms. Built for healthy, happy living. Opened October, 1911. Walking distance, or take W. Ninth st. car to Sunbury st.

TO LET— HEATHER APARTMENTS, 666 South Bonnie Brae. Twentieth Century Apartment now open. Handsomely furnished, gas light, water, heat, 'phone, in every suite; in fact, everything to make life worth living; 3 single and 2 double suites vacant; must be seen to be appreciated. Take W. Seventh st. car to Bonnie Brae st.

TO LET— ALBEMARLE APARTMENTS, Scarff, between 23d and Adams Sts. Overlooking beautiful St. James Park. Quiet and restful among the trees. Off car line; no noise or dust. Recently opened to meet the requirements of select people who desire a home atmosphere. Steam-heated throughout, with every modern convenience and at reasonable prices. University car to Scarff, ½ block south.

TO LET—THE MONTECITO, STRICTLY UP-to-date, beautifully furnished, 4 rooms, dressing-room and storeroom; steam heat, 2 disappearing beds, sanitary bathroom and kitchen. $35, worth $40. Children ARE allowed in this building. One month's rent free to the first baby born in this building. 342-344 E. AVENUE 43, one block west of Griffin ave. Home Phone 31357.

TO LET— MONROE APARTMENTS, 1225 W. SIXTH ST. Just being completed; new in every way; 2 and 3-room suites; all outside kitchens; automatic elevator, steam heat, hot water, private phone, janitor service; best location in city. Choose your apartment before they are all gone.

TO LET—BUNGALOW APARTMENTS, NEWly and beautifully furnished, 3 rooms, kitchen and bath, porches, lawn and flowers. Away from noise. 20 minutes from center, on two car lines. Phone South 4625, or take Huntington Park car at 7th and Broadway eastward to 145 N. PACIFIC BLVD.

TO LET— The Edwards Apartments, 1427 Griffith ave., new building, elegantly furnished three-room housekeeping apartments, with private bath, only $30 per month (worth $50) white enameled bathrooms and kitchens, finest in America for price. Two vacancies, come today. PHONE 22192.

TO LET— THE STRATFORD. Strictly high class apartment hotel, West Sixth and Burlington, six minutes' ride from center of city, two blocks from Westlake Park; large veranda, lawn and flowers, tennis court; 2, 3, 4-room apartments, completely furnished.

TO LET—SEE "THE MORNING SIDE APTS." 301 S. Boyle ave. Best 2 and 3-room apartments to be had, with private baths, private phones, hot water, steam heat and all the modern comforts, $30 month up. Take East First or East Fourth st. car to Boyle ave., one block either way. Phone BOYLE 108.

TO LET — BEAUTIFULLY FURNISHED, finely located, all outside sunny rooms, large and airy, 2-room suites, electric light, gas and phone, $2 and up; fine lawn in front. 225 16TH ST., between Grand ave. and Hill.

TO LET—NEWLY FURNISHED APARTments, two rooms, kitchen and private bath by day or week, everything furnished with hotel service. Call and get rates. Downtown, no car fare. NEW HOTEL BROADWAY, 207 North Broadway.

TO LET—LAKESIDE APARTMENTS. Facing Westlake Park. Opened Oct. 1; large outside sunny rooms, special rates to permanent guests. 676 S. ALVARADO ST. Phone 55051.

TO LET— EDGERLY APARTMENTS, 1029 South Hope. A good place to live. Rates reasonable. F3614. Main 1183.

TO LET—RICHARDS APARTMENTS— 1027 VALENCIA ST. Nicest of everything for the nicest people; single and double apartments; large kitchens; running hot water, private baths, steam heat. Phone 54909.

TO LET—OR LEASE—ONLY ONE LEFT; that the choicest, most ideal 5-room home in ROYAL COURT APARTMENTS, Sixth and Coronado. It will be a pleasure to show you what taste and money can do. Furnishings all brand new. Come and see. 54086.

TO LET—PARLOR BEDROOM, WITH PRIvate dining-room and kitchen, in modern home, fine lawn, oiled streets, 5-cent fare, $14 per month. Address C, box 163, TIMES OFFICE.

TO LET—PORTLAND APARTMENTS. $12 monthly. Hair mattresses, sunniest, most up-to-date, new. Extensive private grounds. Aviary, "LIVE RIGHT," one block from First and Figueroa sts. 911 DIAMOND ST.

TO LET—$30 MONTHLY, ELEGANTLY FURnished one-room apartments, with cabinette kitchen, music-room, roof garden, high-class in every particular. MARENGO APARTMENTS, 944 Francisco st. W. Ninth st. car.

TO LET—$12, $16, $18 MONTHLY, LARGE, airy, 2 and 3-room furnished apartments, spotlessly clean. Immense grounds. Paved street. GENEVA, HELVETIA, RAMONA APARTMENTS, 204, 218 and 218 N. Fremont ave. "First and Sixth st. loop car."

TO LET—AT LOWEST PRICES, THE HANDsomest double apartments in Los Angeles; magnificently furnished; elevator, garage, beautiful grounds. 1130 W. SEVENTH ST.

TO LET—THE MAYFAIR APARTMENTS, 40 St. James Park. High-grade apartments of 2 to 5 rooms in most beautiful section of the city.

TO LET — WANT A REFINED LADY TO share a small modern apartment, close in; the right person can have a very comfortable home for a small sum. Call BROADWAY 386.

TO LET—RAINBOW APARTMENTS, 217 N. Figueroa; new brick building; newly furnished; best ventilated 2 and 3-room apartments in city. $16.50 up. A4024, BROADWAY 9939.

TO LET—PIERMONT APARTMENTS, 215 W. 28th st. Phone 23402. New house, bungalow style, just off Grand ave. Three-room apartment, $36.50, including light and heat.

TO LET—3-ROOM APARTMENT, COMPLETE; sun sleeping-room; Westlake; walking distance; adults; choice. 767 GARLAND.

TO LET—BARTELS APTS., 904 W. SIXTH ST. Get your winter rates on apartments. The Bartels has them. Steam heated and pleasant. 6 blocks from Broadway.

TO LET— Fine front apartment. Large, sunny rooms. 730 BEACON ST.

TO LET—THE VALDORIA, 725 S. ALVARADO. Third house from Westlake Park. Elegant apartments, steam heat.

TO LET—A $30 SNAP; LARGE, SUNNY FURnished apartment, main floor; so close to Broadway. 334 S. FIGUEROA ST.

TO LET—THE MONTEITH APARTMENTS. Just completed, 425 South Fremont ave. Strictly modern, 1, 2 and 3-room apartments. Rates $21 up. Elevator service. Bdwy. 5720.

TO LET—THE HALE APARTMENTS, 1414 W. TENTH ST. Two or three-room suites, all modern. Steam heat and hot water. Home 52593. Wilshire 104.

TO LET—FRANK APARTMENTS, 2232 W. Ninth; best 2 and 3-room apartments in the city; new and modern; private baths, private 'phones; all outside rooms.

TO LET — THE FULTON, FINELY FURnished apartments, excellent service; walking distance. 1064 W. SEVENTH. 51513. Broadway 5840.

TO LET—PRINCETON APTS., 1512 GIRARD st., 2 and 3 rooms, private bath, hot water, modern, $18 to $28. Take Pico car to VALENCIA. 51149.

TO LET—ST. LEGER APARTMENTS, NICEly furnished, 2 and 3-room apts. 1928 BONSALLO AVE. Phone 25388.

TO LET—LA PRINCESSA, 2 AND 3-ROOM suites; new, elegant; ½ block Westlake Park. 717 LAKE ST. 51283; Wilshire 1800.

TO LET—INCOMPARABLE SUITES AT moderate rates. Channing Apartments, 1452 Pleasant ave.

TO LET— Apartments and Hotels—Furnished.

TO LET— WESTLAKE APARTMENTS. High-class accommodations at rates that will surprise you. Beautiful sunny porches with masses of flowers and ferns. One-half block from Westlake Park. Phones: Wilshire 1436, 52868. 427 S. Alvarado.

TO LET—$25, $30, $35. Beautiful single and double sunny suites, private bath, laundry tub in separate porch in each apartment; this includes heat, light, gas for cooking (unusual,) linens, water, telephone service. THE SAN MARINO APARTMENTS. 2618 San Marino st. Tel. Wilshire 2343. Take W. Ninth st. car, off Hoover st. (Special rates to permanent tenants.)

TO LET— $25 to $32.50—Double apartments at less than regular price of singles; new furniture, everything complete. THE LUCILE APARTMENTS, 934 Arapahoe st. Tel. 54066. Take W. 11th st. car to Arapahoe or W. Ninth to Hoover. (Special rates to permanent tenants.)

TO LET—THE WARMEST, SUNNIEST AND most desirable apartment in our establishment, south front exposure, 2 rooms, with large bay windows; large kitchen, private bath, dressing-room; elegantly furnished; steam heat, hot and cold water; private phone; special prices to permanent tenants. CAMBRIA UNION, 738 S. Union ave. Wilshire 143, 54213.

TO LET—ELEGANT SUITE, CONSISTING OF 2 rooms, extra large kitchen, private bath and dressing-room, warm and sunny south exposure, elegantly furnished, steam heat, private phone; the most desirable apartments in our establishment for the money. CAMBRIA UNION, 738 S. Union ave. Wilshire 143, 54213.

TO LET—PARK APARTMENTS. Do You Want a Winter Home? Richly furnished, private bath, phone, steam heat, extensive private grounds. One 2-room suite, very sunny, $50. One 3-room suite, front, sunny, $45. 721 GOLDEN AVE., near W. Seventh st.

TO LET— HOME 52966. MENLO APARTMENTS. Don't rent until you see our new, modern apartments. 933 MENLO AVE. W. 11th st. car, one block north.

TO LET — $17 MONTHLY, 2-ROOM, COMpletely furnished apartments, private bath, spotlessly clean, unique, cosy; walking distance. SEATTLE APARTMENTS, 312 W. Fourth st.

TO LET—GOLDEN APARTMENTS, 1130 W. Seventh st. Finest of all apartment hotels. Very popular for its special amusement features; billiards, music-room, gymnasium, roof garden, sun parlor, automatic elevator, richly furnished; everything new.

TO LET — THE SCHERMERHORN, 942 Potter Park ave. Beautifully furnished two and three-room apartments and single rooms. Modern, central, homelike, reasonable.

TO LET — HANDSOMELY FURNISHED apartment of 4 large rooms; most homelike one in Westlake district; furnishings new and of best quality. 932 S. BONNIE BRAE.

TO LET — ANNABEL APARTMENTS, 515 East 15th st. New building, private baths, furnace heat, hot water. Maple ave. car. BROADWAY 2172.

TO LET—RAPHAEL APARTMENTS, 1022 S. Hill st. BROADWAY 2580, F2179. 3-room apartments, steam heat, private bath and phone.

TO LET—CLOSE IN, SMALL APARTMENT, reasonable. 255 N. FLOWER.

TO LET—TOWNSEND APARTMENTS, NEW annex, modern; rates reasonable. 226 N. OLIVE ST.

TO LET— Rooms and Board.

TO LET—BELLEVUE TERRACE HOTEL CO., at 6th and Figueroa sts., American plan only, offers to permanent guests a rate of $35 per month and up for 1 in a room and $60 per month for 2 in a room, only 6 minutes' walk to downtown, have beautiful grounds, large shady porches, splendid table, pleasant social life, table board, $6 per week. Phones MAIN 446; F6092.

TO LET—TO REFINED, WELL-BRED PEOple. High-class rooms and board in elegantly furnished home; excellent cooking; exclusive neighborhood; beautiful grounds; private baths; sleeping porches; garage; splendid car service; reasonable rates. 1944 S. FIGUEROA.

TO LET—LARGE, SUNNY AND HOMELIKE front room in private home, for some congenial person who would appreciate home cooking and home comforts; use of piano and phone; also one single room; walking distance. 53114. 929 W. NINTH ST.

TO LET—PICO HEIGHTS HOTEL. Large, comfortable rooms, steam heat, running water, good table; rates $35 to $40 per month. Call West 4610, 55346. 1316 S. VERMONT.

TO LET—MOTHER AND DAUGHTER HAVing lovely home, would like elderly couple to board who will be permanent and appreciate good home. 1015 ELM, South Pasadena.

TO LET—FINEST LOCATION IN OR NEAR city, outlook perfect, newly furnished, attractive home, southern exposure, sleeping porch for two, exceptional table, congenial people. 1-4 block from car. 50127.

TO LET — IN PRIVATE HOME, BEAUTIfully located in Westlake district, and convenient to car, a desirable front room, suitable for two; with breakfast and evening dinner; reasonable rates. PHONE 53622.

TO LET — BEAUTIFULLY FURNISHED room, fine Westlake home; every convenience; running water, furnace heat, sleeping balcony; walking distance; room with breakfast, $15 per month. WILSHIRE 290.

TO LET—LARGE FRONT ROOM, STATIONary wash stand, $200 bed-room set, fine Westlake home; $75 per month with board for two people. 712 S. BONNIE BRAE. Phone 52447.

TO LET — TO GENTLEMAN, ROOM WITH breakfast and evening dinner; strictly private family; $7 per week; walking distance or West 7th st. cars to Witmer st. 1226 ORANGE ST.

TO LET—BEAUTIFUL ROOMS, EN SUITE or single; private baths; steam heat; hot and cold water; splendid table. THE ESTERBROOKE, 810 Beacon st. 54530.

TO LET—HANDSOME SUITE, TWO ROOMS; sunny; lots of windows, sleeping porch, running water, furnace, Westlake; walking distance; breakfast and dinner. 732 HARTFORD AVE. 52246.

TO LET — ROOM AND BOARD IF DEsired; 3 rooms, private bath, in private home; 2 or 4 persons; splendid location, close in. PHONE 24581.

TO LET—LARGE, COMFORTABLE ROOM, suitable for two, with board, bath and phone; rates reasonable; near car line. Phone West 2309. 1816 GEORGIA.

TO LET—WILSHIRE HOTEL; EAST-FRONT suites; steam heat; private baths; also one single room for gentleman or lady; both 'phones. MRS. M. B. WING, 611 Coronado st.

TO LET — 2 OR MORE PEOPLE, WELL furnished room with board, connecting bath, in a fine private home with furnace heat. 749 HARTFORD AVE. 54065.

TO LET — ONE SINGLE ROOM AND a suite of rooms with private bath, excellent table board, handsome private home. 1804 ORANGE ST.

TO LET — ROOMS AND BOARD WITH best of care, for convalescent or elderly person, in beautiful home of nurse, highest references. PHONE 23715.

TO LET — 2 VERY PLEASANT ROOMS IN private home, with all modern conveniences; first-class table; pleasant and homelike; close in. 745 W. 17TH ST. Phone 23468.

TO LET — NEWLY FURNISHED ROOMS with breakfast; 1 housekeeping apartment; reasonable walking distance. 51765. 717 WEST 11TH.

TO LET — SUNNY FRONT ROOMS, TWIN brass beds, with board, $30 each. Phone 52876. 1252 INGRAHAM ST.

TO LET—LARGE FRONT AND SINGLE rooms, facing Westlake Park; good board; $5 per week. 2316 W. SEVENTH ST.

TO LET — BEAUTIFUL FURNISHED rooms, single or en suite; first-class table board; garage. Tel. 51686. 701 BEACON ST.

TO LET — ROOMS AND BOARD IN PRIvate boarding house; German table. 1301 S. HOPE. Broadway 4690.

TO LET — GOOD ROOMS, FINE TABLE, cheap rate. 607 S. FIGUEROA ST.

TO LET— Rooms and Board for Children.

TO LET—INFANTS BOARDED AND CARED for by trained nurse; terms $15 per month. Address C, box 208, TIMES OFFICE.

TO LET — WANTED — CHILDREN TO board; mother's care; room for parent. 321 WEST TENTH.

TO LET — WANTED — CHILDREN TO board; a mother's care. PHONE 23077.

TO LET— Houses.

TO LET—5-ROOM HOUSE, 59TH & COMPton ave., 4-room flat upstairs, East Hollywood. Phone EAST 1968. M. P. Fillmore. 31085.

TO LET—1623 SHATTO ST., Westlake district; 8 rooms, $40. ORRIN RICE, 214 Citizens National Bank Bldg.

TO LET — 5400 PASADENA AVE., FIVE bedrooms, attic, basement, furnace and laundry, long lease, $50. W. B. JUDSON. Tel. 10962. Main 496.

TO LET—FLOWER ST. VILLA, 3 AND 4-room bungalows, baths, wall beds; strictly modern. 116 N. FLOWER ST., near First.

TO LET—4-ROOM CALIFORNIA HOUSE, 1725 Normandie, between 16th and Washington; no objection to colored people.

TO LET— Houses.

TO LET— $25 per month rents a cosy five-room cottage with bath, all modern, in excellent repair, one block from Pico car line, in good neighborhood, only a few minutes from downtown. Call up THE G. H. A. GOODWIN COMPANY, Members Los Angeles Realty Board, 302-3 Central Bldg., 6th and Main. F2150. Main 7380.

TO LET — 9-ROOM, 2-STORY, MODERN house, 821 Grand View, one block south of Westlake Park. Fine yard, lots of fruit trees and flowers; also 7-room, 2-story furnished house at Ocean Park, on ocean front, corner of Surf st. Only 4 blocks north of Pier ave. Call MR. TALLY, Bdwy. 4501 or E3920.

TO LET—617 W. 40TH PLACE, JUST WEST of Figueroa, overlooking Exposition Park from rear; 2-story house, high-class, up-to-date in every respect; 8 rooms, 4 porches, 6 large closets, garage, flowers, furnace, $50. F. O. ENGSTRUM CO., Fifth and Seaton.

TO LET—ANGELENO HEIGHTS, NO. 714 Edgeware Road, five-room lower cottage flat, large yard, separate entrance, oak floors, awnings, laundry, large yard, trees and flowers. Rent $30, water paid.

TO LET—NEW 8-ROOM RESIDENCE, 463 Westminster ave., 1 block from Windsor Square and Wilshire blvd. Furnace room, garage, lawn and flowers. Phone OWNER, 56675. Fourth and Gramercy car, off at Fifth st.

TO LET — HOUSES AND FLATS, UNFURnished or furnished, in every section of the city and suburbs. Call for our list. BROADWAY REALTY CO., Suite 519, O. T. Johnson Bldg.

TO LET — WE RUN AN UP-TO-DATE rental department; free list; furnished and unfurnished cottages, bungalows, flats, etc. E. W. WRIGHT, Manager. F. G. WEIK & Co., 300 H. W. Hellman Bldg.

TO LET—$10, 4-ROOM HOUSE, LARGE LOT, small house in rear; near school and car line. WM. R. UBER, 201 Wilcox Bldg. F3764; Main 2717. Second and Spring sts.

TO LET — UNFURNISHED, 8-ROOM RESIdence; excellent condition; suitable for family with children, being near W. 24th-st. school; between 2 car lines; paved street; low rent to reliable party. PHONE 71324.

TO LET—8-ROOM MODERN HOUSE, LARGE lot, abundance of fruit; could make rent clear by separating 3 rooms; a snap at $35. 317 N. OCCIDENTAL BLVD.

TO LET—$25; REDUCED FROM $30; ATTRACtive 8-room modern house, first-class condition. 1142 W. 35TH ST.

TO LET—NEW 8-ROOM HOUSE AND GArage, modern, Vermont Square, BROADWAY 2995; F6754.

TO LET — 6-ROOM HOUSE, $12.50. 517 N. COMMONWEALTH. Reynolds, Wilshire 1814.

TO LET — 7-ROOM MODERN HOUSE. 628 WESTLAKE AVE. Fine car service. 53001.

TO LET — MODERN 5-ROOM COTTAGE, with bath. 1242 W. 30TH.

TO LET— Furnished Houses.

TO LET—FURNISHED, 8-ROOM NEW AND UP-TO-DATE SWISS BUNGALOW ON FINE CORNER LOT, NORTH WILSHIRE SECTION; PARTIALLY FURNISHED. THIS IS A GEM OF A HOME. NONE LIKE IT IN THE CITY FOR RENT. ONLY $90 PER MONTH ON LEASE, 6 MONTHS OR MORE. —ALSO— ELEGANTLY FURNISHED 8-ROOM RESIDENCE AT 11TH AND BURLINGTON FOR LEASE 6 MONTHS, $75 PER MONTH; WORTH $100. A. T. JERGINS & CO., SUITE 400, H. W. HELLMAN BLDG.

TO LET—NEW MODERN 9-ROOM HOUSE just off W. Adams, completely furnished, reasonable, at $90. Am leaving city, will take $75 if leased at once. References. PHONE 23656 morning.

TO LET — COMPLETELY FURNISHED 8-room corner residence; 4 bedrooms; piano; 2 grates; 2 toilets; shade and flowers; real home for first-class people. The place and the price will please. Grand-ave. car to 28th. Call 2324 S. FLOWER.

TO LET—THE BEST AND MOST COMPLETE list of furnished houses and flats in town. See us. We will find what you want for you. F. M. BRAY, F6655. HOOD-SPENCER-BRAY CO., Main 6225. 414-416 Union League Bldg.

TO LET — HANDSOMELY FURNISHED 7-room house on Westlake ave., near Sixth st.; to adults; 3 sunny bedrooms and sleeping porch on second floor; oriental rugs and mahogany furniture; fine beds and linen and silver. PHONE 23091, forenoons.

TO LET—ELEGANTLY FURNISHED 7-ROOM house on Western ave.; (Washington car line;) furnace and garage; hardwood floors, with oriental rugs; cosy breakfast-room; 3 white enameled bedrooms and sleeping porch. PHONE 23091, forenoons.

TO LET—NICELY FURNISHED MODERN home, furnace heat, 7 large rooms, 4 bedrooms, hardwood floors, good condition; garage; rent $65. West Adams Heights. Phone 73231.

TO LET—$25, 5-ROOM MODERN COTTAGE, with 2 stationary tubs, barn, chicken houses, etc. 127 W. 27TH ST. This is close-in and very desirable. Owner, 5806 S. MAIN. Phone 28553.

TO LET—7-ROOM MODERN WELL FURnished residence, select neighborhood; will lease to responsible tenant. Owner, 825 H. W. HELLMAN BLDG.

TO LET—MODERN 6-ROOM BUNGALOW IN southwest district; completely furnished; with garage. PHONE 72461.

TO LET—FURNISHED, NICE 4-ROOM BUNgalow; gas, electricity, hot water; rent $17.50, including electric light, water and telephone. 2716 S. FIGUEROA.

TO LET—FURNISHED 6-ROOM COTTAGE; piano and conveniences; nice place. Griffith-ave. car line. 865 E. 42ND ST. $27.50. Open 10 to 3.

TO LET—MODERN 7-ROOM, 1½-STORY BUNgalow; 3 bedrooms; close in; good neighborhood. 1967 BURLINGTON AVE. Tel. 22286. Apply after 10 a.m.

TO LET—W. ADAMS DISTRICT, BEAUTIful home, corner, three-story house, garage for 2 machines; attractive lease. F. L. FRARY, 220 Central Bldg. F3702.

TO LET—MODERN 4-ROOM COTTAGE, $18 per month, water paid. Take Colegrove car. Inquire 1611 N. NORMANDIE AVE. Phone 59349.

TO LET—5-ROOM MODERN COTTAGE, AT 1254 W. 25TH ST.; nice lawn and yard; rent $22.50. R. C. DOW, 2408 S. Hoover. West 1810; 24163.

TO LET — 5-ROOM MODERN BUNGALOW; nicely furnished; choice location; reasonable rent to right party. Address C, box 346, TIMES OFFICE.

TO LET — COMPLETELY FURNISHED small bungalow, with 2 disappearing beds, gas, electricity, lawn, shed, etc.; 616 E. 30th; $20. OWNER, 5806 S. Main. 'Phone 28553.

TO LET—6-ROOM COTTAGE, CLOSE IN; $30, including piano. F2596. 1221 S. HILL. Also 9-room cottage. 1216 S. HILL, partly rented if desired.

TO LET—ELEVEN MONTH, FOUR ROOMS and bath, new cottage, Colegrove car, get off Hoover, one block to Willowbrook and Myra. 1332 MYRA ST.

TO LET — A MODERN 8-ROOM HOUSE, furnished complete; close in; rent $40; long or short lease. Call 1364 WASHINGTON, or 'phone 21261.

TO LET—ELEGANTLY FURNISHED PRIvate residence, modern, 9 rooms, 5 bedrooms, hardwood floors, all conveniences, garage; southwest; will lease. OWNER, A2272.

TO LET—BEAUTIFUL FURNISHED TEN-room residence in fashionable Wilshire district. Rent $225 per month. References required. 836 HOBART BLVD.

TO LET—MY NICELY FURNISHED 8-ROOM home; has every convenience; Westlake district; high ground; no invalids. For particulars, PHONE 55461.

TO LET—OR FOR SALE; FURNISHED, $25; or unfurnished, $20; new bungalow; never occupied; wall bed; everything swell; cheap. 1412 N. NORMANDIE.

TO LET—9-ROOM RESIDENCE, 1527 ORange st. Tenant pays water. Phone 10689, A7261.

TO LET — NICELY FURNISHED 5-ROOM cottage; lawn, flowers, trees; $27.50. 1315 W. JEFFERSON. Phone West 3794.

TO LET—HALF COTTAGE, 3 NICELY FURnished rooms, up-to-date for housekeeping, bath, gas and electricity. 136 W. 22ND ST.

TO LET—FIVE-ROOM FURNISHED BUNgalow, modern, all conveniences, trees, flowers and vines. 1270 W. 37TH DRIVE.

TO LET—FURNISHED BUNGALOW; HIGH, choice location; 8 minutes from business center. 55000. A1022.

TO LET—FOUR ROOMS AND SIX ROOMS, bungalow, hot and cold water, unfurnished. Tel. MAIN 8858.

TO LET—MODERN 5-ROOM COTTAGE, W. 16th st. near Figueroa, $25, water paid. OWNER, 514 S. Hope. F7681.

TO LET—5-ROOM COTTAGE, COMPLETELY furnished for housekeeping. Call 1464 E. 22ND. 'Phone 22345.

TO LET—4-ROOM BUNGALOW, SPLENDIDly furnished; well located; every convenience; own home. 1447 W. 23D ST. 21355.

TO LET—16-ROOM HOUSE FOR LODGINGhouse, close in; will give good lease. Address T, box 348, TIMES BRANCH OFFICE. Phone A4023.

TO LET—5-ROOM FURNISHED BUNGALOW, complete with piano; must be seen to be appreciated. 3425 WALTON AVE. Jefferson car, 2 blocks west of Vermont.

TO LET—4 ROOMS, MODERN, SPLENDIDly furnished, fine lawn, very cheap. Call 333 BRYAN ST., Sunday or after 4:30 p.m.

TO LET—ELEGANTLY FURNISHED 6-ROOM bungalow, $30. 1152 IROLO. Wilshire 1373.

TO LET— Furnished Houses.

TO LET— A BEAUTIFUL HOME IN THE P[...] TIEST PART OF THE CITY. [...] LARGE ROOMS, BUILT IN SPA[...] STYLE AROUND A COURT, WITH [...] TAIN AND FLOWERS IN CEN[...] LARGE DRAWING ROOM AND DI[...] ROOM. FOUR SLEEPING ROOMS. [...] NACE. LARGE BARN AND GAR[...] HAVE BEEN ASKING $165, BUT [...] QUICK RENTAL WILL TAKE $125. [...] RENTAL DEPARTMENT. MINES & FARISH, 315 S. HILL ST.

TO LET — FURNISHED BUNGAL[...] Santa Barbara Court, 3 rooms and [...] wall and disappearing beds, lawns ex[...] east and west fronts; a dozen new cott[...] no dogs, cats or young children; 18 min[...] from Broadway. Dalton car, get off at [...]ton. $40 a month and up. A. R. JAQU[...] 1075 Santa Barbara ave. Phone 7710[...] Vail & Crane Co., Story Bldg.

TO LET — 2301 W. ADAMS ST., COR[...] THIRD AVE. THE BEST LOCATION [...] LOS ANGELES. WELL FURNISHED [...] HOUSE, SLEEPING PORCH, 3 BA[...] HARDWOOD FLOORS, CELLAR, FURN[...] 3 GRATES, GARAGE, LARGE LOT; NE[...] RENTED BEFORE; 6 MONTHS OR [...] YEAR, $175 PER MONTH. OWNER, 72[...]

TO LET — $25; 5 ROOMS, COMPLET[...] furnished, clean, modern, nice grou[...] water paid. Adults. 324 S. GATES ST. [...] Broadway car.

TO LET—COMPLETELY FURNISHED [...] room bungalow, on 43d st. near Moneta; [...] $40 per month. Phone OWNER, A[...] 5308.

TO LET—5-ROOM BUNGALOW, PIANO, [...] modern, near car line, $30. 424 S. MATH[...] Boyle 801.

TO LET—FURNISHED SIX-ROOM BU[...]low. 1408 W. 29TH ST. $35.

TO LET—FURNISHED NINE-ROOM HO[...] furnace; Wilshire district. Telephone [...]

TO LET — PRETTY 6-ROOM BUNGAL[...] completely furnished. 2036 W. 29TH ST. [...]

TO LET—FURNISHED HOUSE. 123 A[...]AHOE. Phone 51260.

TO LET OR LEASE— Stores, Offices and Business Sites.

TO LET— UNION LEAGUE BUILDING OFFICES, $12.50 TO $30. Two good storerooms for rent. Absol[...] fireproof; all modern conveniences. Office of Building, F4[...]. Room 414. Main [...] SECOND AND HILL STS.

TO LET—LEASE—WILL BUILD ON PICO [...] Los Angeles, to suit tenant; my lot is [...] 150 to an alley; fine location; will build [...] brick building, latest design, for garage pl[...] theater, store or apartment-house. See F[...] BUNDY, owner, 1624 Fifth ave., or West [...]

TO LET — GOOD STORE; OLD-EST[...]lished stand; suitable for merchandise or [...]ceries and meat market; between two scho[...] barn and feed yard; rents with or without [...] living-rooms; rent $15 or $20. See OWNER, [...] S. Broadway, room 119.

TO LET—DRUG STORE, NEW AND M[...]ern corner store; close in, restricted [...]trict; no competition within ½ of a m[...] splendid chance. See OWNER, 342-344 [...] Ave. 43. Home Phone 31357.

TO LET — GROCERY STORE, NEW A[...] modern in every respect; close in, rest[...]ed district; no competition within ½ o[...] mile; splendid chance. See OWNER, 34[...] East Ave. 43. Home Phone 31357.

TO LET—DESK ROOM IN NICE, LIGHT [...]fice, centrally located, both phones; gir[...] answer calls. 347 I. W. HELLMAN BL[...] F5562, Broadway 504.

TO LET — PRIVATE OFFICE AND D[...]room with both telephones, stenogra[...] service and use of reception room. Cal[...] 407 SECURITY BLDG.

TO LET — DESK IN NICE, LIGHT, RO[...] outside office, including furniture [...] phones. Cheap rent. 536 I. W. HELL[...] BLDG.

TO LET — DESK WITH USE OF PHO[...] in bright outside office room; $9 per mo[...] See MR. HOUGH, 612 Grant Bldg., 4th [...] Broadway.

TO LET—HOUSE, 10 ROOMS, UPPER FL[...] furnished, bath, toilet and screen porch [...] each floor; suitable for sub-letting. $16 [...] 11TH. Inquire at 814.

TO LET—PRIVATE OFFICE OF FINE [...]fice suite, with use of both phones and s[...]ographer, $20 per month. 320 STORY BLD[...]

TO LET — GROUND FLOOR OFFICE [...] desk space in wholesale district, both ph[...] long lease to desirable tenants. NATI[...] FIRE SUPPLY CO., 424 E. Third st.

TO LET—FINE STORE, PICO NE[...] Flower; low rent. Fine chance for restaur[...] Apply to S. G. Marshutz, owner, 704 S. Bro[...]way or phone Main 3722. F3722.

TO LET — ONE OF THE BEST PLA[...] around Los Angeles to start a notio[...] variety store, good lease. See me. [...] RUBERG, 210 Mason Bldg.

TO LET—TWO-STORY BUILDING, [...]ment, barn and yard for factory or w[...]house. 567 ALISO ST. Inquire 3229 S. F[...]ueroa.

TO LET — STORE AT 2612 W. PICO [...] Rent $8. Key at 402 Stimson Block. A[...] Broadway 4175.

TO LET—PICO HEIGHTS BARBER SH[...] corner; old stand; 4 living-rooms connec[...] rent $18. RANSDELL, 2664 Pico. 'Phones, [...]

TO LET—SPACE IN VERY DESIRABLE [...]FICE, OCCUPIED BY ONLY ONE OTH[...] PERSON. 1109 TRUST & SAVINGS BL[...] 56409.

STORAGE— All Sorts.

TO LET— COLYEARS VAN & STORAGE CO., Main 1117. 611 S. Main st. Home F[...] MOVING, PACKING SHIPPING. Auto Trucks, Padded Vans. SPEED, SERVICE, ACCURACY. Storage in Private Rooms $1.50 Per Mo[...] YOU KEEP THE KEY.

TO LET—THE L. A. VAN, TRUCK & STO[...]age Co.'s private rooms for storing and [...] largest vans for moving household goods, [...]anos, etc. Warehouses 314 LINDEN ST., ne[...] Ninth st. and Central ave. Phone F6671; M[...] 172. R. H. DUNSTON, Prop.

TO LET— Country and Suburban Homes.

TO LET — LEASE, RANCH OF 40 TO [...] acres, fruit, vegetables and hay land, go[...] buildings. L. B. TAYLOR, Stough Farm[...] Burbank, Cal.

TO LET— Poultry Ranches.

TO LET — 2-ACRE RANCH, COMPLETEL[...] equipped for chicken raising business; 5-r[...] modern house. Inquire at 524 W. 10TH (?) [...] Glendale. Phone 475 J.

TO LET— Farming Lands.

TO LET—FARMING LANDS. 10,000 acres of farm and pasture land [...] Kern county, with artesian water, in trac[...] of any size desired. Preference of employ[...]ment given to renters. Call or write owner[...] KERN MEADOWS LAND & WATER CO[...] 222 Security Bldg., Los Angeles, Cal.

TO LET—40 ACRES WELL FENCED WIT[...] slaughter house and yards. Half mile fro[...] Coachella, $300 cash rent. Good place for a[...] around butcher with small amount of money[...] Address O. B. CRAMER, Coachella.

FOR SALE— Houses.

FOR SALE—BEAUTIFUL 7-ROOM SWIS[...] chalet bungalow, on a large corner lot, sur[...]rounded by fine old pepper trees, all built-i[...] features, elegantly decorated, hardwood floor[...] throughout, cement basement and furnace[...] large garage, has cement floor and electri[...] lighted. Reduced from $5200 to $4800. Terms[...] 2928 NORMANDIE AVE. Take Dalton ave[...] car or University and 29th st. or Telephon[...] 77461.

FOR SALE—BEAUTIFUL WHITE COLON[...]ial 7-room bungalow; elegant bath, sun per[...]gola, flowers, in fine location southwest. Tel[...] 16682. Ask for MR. MURPHY.

FOR SALE—CHARMING 7-ROOM BUN[...]galow home on most picturesque avenue i[...] beautiful southwest, owner compelled to sel[...] snap; $500 below actual cash value. 1[...] LEIGHTON AVE. Phone West 1614.

FOR SALE — $3300, EASY TERMS, 5-ROO[...] bungalow, hardwood floors, strictly up-to[...]date. Take Heliotrope Drive car to end. [...] ROSELAWN AVE. Home 59666.

FOR SALE—3 SNAPS. 5-room cottage near Maple avenue car lin[...] and 37th st., $2200, $300 down, $20 month. 5-room bungalow on 42nd st., $2300, $150[...] down. 7-room cottage and 3 lots, south, all kinds of fruits and flowers, $3500, $500 down, $[...] month. See MR. WELCH, with T. L. O'BRIEN & CO., corner Jefferson and Main. 23336; South 2216.

FOR SALE — 6-ROOM MODERN BUNGAlow, polished oak floors, beamed ceilings, paneled walls in living-room and dining-room, built-in bookcases, cupboards, bins, etc.; 2 large bedrooms with bathroom connecting; one very large screen sleeping room; beautiful location near three car lines; 5c fare. This is a bargain at $3200. T. WIESENDANGER, 403 W. Sixth st. A2043; Main 2043. Mr. Frye.

Classified Liners.

FOR SALE— Houses.

FOR SALE—

SUPERB CORNER IN WILSHIRE DISTRICT.

THE LOT—
Is a beautifully elevated corner, 75x150, with terraced lawns in front and charming scenic Japanese gardens in rear; only a short distance from the boulevard.

THE HOUSE—
Front and trimmings are of handsome gray granite, upper of timbered plaster; the spacious porch extends clear across the front of the house and along one side; handsome vestibuled tiled entrance; pergola with French doors to dining-room and breakfast room; servant's room and bath downstairs; cement basement and furnace; two-story garage, large enough for two machines, hardwood floors throughout and hardwood paneling on first floor polished to a wonderful beauty, house completely fitted with every imaginable convenience.

THE ROOMS—
In the reception hall, rich mahogany paneling extends to above the doors; to the left of this hall is the handsome den paneled high in oak, and with a row of built-in bookcases, built-in writing desk and circle bay window; magnificent living-room, paneled six feet high in beautiful Peruvian mahogany with imported silk velour above, Grueby tile mantel, large front window and six wide casement windows, elaborate lighting fixtures with cut-glass spangles; one entire end of dining-room taken up by circle bay window, stately massive buffet, oak paneling with blue velour above; breakfast room gets floor of morning sun through large circle bay window, has mahogany buffet; white enameled buffet kitchen that is a model of completeness and convenience; four charming bedrooms in exquisite wall hangings and dainty white enamel; seven or eight windows in each; large sleeping porch, glass two sides, built-in dressing cases with full length mirrors; doors to bedrooms are of mahogany; luxurious tile bath with three mirrors, large billiard room on third floor.

FOR SALE—
COSY AND ARTISTIC LITTLE HOME.

ON HIGH GROUND.

18 MINUTES FROM 7TH AND BROADWAY

$2400, $250 CASH, $20 PER MONTH.

5 rooms, up to date in every particular, including built-in buffet, bookcases, writing desk, beamed ceilings, paneled walls, oak floors, cement porch, cabinet kitchen, woodstone sink, etc., etc.; large lot, fenced, street work all in; also gas, electricity, water, phones, etc.; close to stores and school; all ready to move into, nothing to wait for.
If you see this house you will want to move in the same day.

See A. J. DELANEY,
with
A. E. HARSHMAN,
ARTISTIC HOMES,
205 STORY BLDG.
F4105. BROADWAY 2679.

FOR SALE—
ARTISTIC NEW BUNGALOW,
CHOICE LOCATION
ON HIGH GROUND.
$2250—ONLY $150 CASH.

Beautiful 5-room bungalow, located in the most picturesque part of the Highland Park district; not down in a hole, but on beautiful sloping hillside, one block from yellow car line; house contains every modern feature, such as cement porch and steps, oak floors, beamed ceilings, built-in buffet, bookcases and window seats, massive brick mantel, best of plumbing, including laundry trays, workmanship and finish equal to a $5000 home; a bargain at the price. $2250, only $150 cash, balance monthly.

"It Pays to See Us."
EDWARDS & WILDEY COMPANY.
Main 9307. 232 Laughlin Bldg. Home 10767.

FOR SALE—
CLOSE IN,
NEAR GRAND AVE.
$7500 $7500
12-room home, lot 50x150; this property is in perfect condition; two baths, five bedrooms, cellar, furnace, Ruud heater, maid's room on first floor, garage, grounds well laid out, with fruit trees and flowers; this is an [illegible]

FOR SALE—

WILSHIRE DISTRICT BUNGALOWS.

Two new, elegant and classy 7-room bungalows. The finest in all the fashionable Wilshire district on Gramercy Place, one-half block from car line, has all modern and up-to-date features, easy terms, like rent. See SOL. DAVIS,

GOLDEN STATE REALTY COMPANY.

622 South Spring street.

FOR SALE—I WISH TO DISPOSE OF MY fine residence near 22nd st. and Harvard Blvd.
The lot is large and finely improved with ornamental gardens.
The house is new and is as modern as can be built. It contains large reception hall, living-room, library, dining-room, breakfast room, kitchens, pantries, etc., on first floor; on second floor there are four large bedrooms, two sleeping porches, servant's rooms, three tiled bathrooms, etc. A large garage is in rear of the property. This place can be seen only by appointment. Price $10,000. For particulars, address owner, C, box 118, TIMES OFFICE.

FOR SALE—

THAT
NEW HOUSE,
YOU ARE GOING TO BUILD,
RIGHT AWAY,
NOW.

Do you want a beautiful, sightly lot at the right figure?

Then see us and

CORONADO TERRACE.
CORONADO TERRACE.

Wilshire-Westlake Section.

We want your house,
You will want one of our lots

If you go see them immediately.

Prices $2500 and up.
Restrictions, $3500 and up.

Everything in latest street improvements; nothing left wanting.

ALEX CULVER, 221 W. Second st.

FOR SALE—

BELVEDERE HEIGHTS BUNGALOW.
Five rooms, $2150.

Best house for the money in Los Angeles; [illegible]

FOR SALE—

READ THIS.

FOR $6500.

TERMS TO SUIT ANY BUYER.

ON CAHUENGA BOULEVARD.

WILSHIRE DISTRICT.
Swiss chalet, 8 rooms, new and modern, up-to-date residence, reduced for quick sale from $7500 to $6500; four bedrooms, elegant cement porch, furnace, etc., the best of everything; lot 54x160.
This is the best buy ever offered in this district and it must be sold at once.
See F. C. HOWE, with
KOSTER & PARKER,
234 H. W. Hellman Bldg. Main 4440; A3462.

FOR SALE—LOTS ARE SELLING LIKE hot cakes, more so than in the boom, get in line at our office and buy some El Segundo lots and make some money; prices from $250 up, $10 down and $10 per month. Drop $10, pick up $50 quick; if you miss it you miss it. See H. L. MILLER & CO., 324 W. Sixth st.

FOR SALE — BARGAIN, BARGAIN, NEW and up-to-date 6-room bungalow on Halldale ave., near University car, only ½ block to car, 50-foot lot, large yard in rear, also alley; hardwood floors, beamed ceilings, fine panel work, pretty buffet and mantel, gas in every room; price very low, small payment down if desired, balance monthly. W. L. JACOBS, 620 Grant Bldg. A2862; Main 2851.

FOR SALE — BARGAIN, BARGAIN, FINE new 6-room bungalow in 50-foot lot, close to car, never occupied; must be sold at once; very cheap for fair cash payment. See it at once; well located in desirable section, close to car. W. L. JACOBS, 620 Grant Bldg. A2862; Main 2851.

FOR SALE—SPLENDID 10-ROOM HOUSE, modern in every respect, hardwood floors throughout, hammered brass and copper fixtures, garage, fine back yard, with plenty of plants and beautiful shade trees, would consider good lots in trade. 1346 W. 29TH ST. Phone 23141.

FOR SALE — WESTLAKE DISTRICT, beautiful new 7-room bungalow, all built-in effects, hardwood floors, wall bed, etc.; owner wishes to leave city immediately; [illegible]

FOR SALE— City Lots and Lands.

FOR SALE—

CITY LOTS $200.

High, sightly lots, within the city limits, overlooking city and ocean, above the dust and smoke; excellent car service, 5c fare. Water piped to each lot. Only $200 and up. $2 down and $2 weekly. No interest, no taxes.

GOLDEN STATE REALTY COMPANY.

622 South Spring st.

FOR SALE—
SOUTHWEST LOT AT A BARGAIN.
GOOD CAR SERVICE.
FINELY IMPROVED.
$25 secures this; 4½ years on the balance. It's a fine level lot in the Southwest, enjoying excellent car service; with five-cent fare, and a new yellow car line will be in operation in a few days. This lot is in the best, most popular, bungalow district, restricted just enough to protect you. Excellent street work here; streets graded and oiled. Cement walks and curbs, and wide parkings planted to palms and shade trees. Gas and electricity. This lot is in a district where the greatest building is going on. You can see new roofs in every direction. Values are steadily increasing. The price, $725, is a bargain price, and I can offer terms of $25 cash and $15 monthly. Come in for full details.
EMIL FIRTH,
346 South Broadway.
"You're Safe at Firth's."
Home 60167. Main 2842.

FOR SALE—

BUY THAT LOT AT IVYWILD
ON THE VENICE SHORT LINE.

At the junction with the Playa Del Rey and Santa Monica Air Lines. [illegible]

[illegible]

Classified Liners.

FOR SALE—
Suburban Property.

FOR SALE—

A C R E S A C R E S A C R E S A C R E S A C R E S A C R E S

1, 2, 3 AND 5

ACRE TRACTS

LANKERSHIM ACRES

$60 Per Acre and Up

One-fourth cash, balance long time. Water piped to every foot of it. Every acre covered with fruit trees.

ON THE NEW ELECTRIC CAR LINE.

The RUSH is on for land at Lankershim in advance of the new car line. Although this tract has been on the market but a few days, already 15 sales have been made to wide-awake people, who are alert to the advantages and know that the prices are lower than can be found elsewhere so close to the city.

Everything that can be grown on good land is a success here—peaches, apricots, oranges, lemons, strawberries, blackberries, onions, potatoes and all kinds of vegetables.

CHICKENS—Do you know of anything that will work harder for you all the year round? Chickens alone will make you money and pay for your acres.

The greatest safety, profit and desirability can only be realized in the purchase of good, well-located land with favorable water conditions. We said GOOD LAND. There are many imitations. The difference between the good and the imitation is success and failure.

LISTEN TO THIS.

These acres are completely covered with fruit trees, sandy loam soil, water piped to every acre and are on the car line.

Now come to our office today, or surely tomorrow morning, and arrange to go out in our auto and see these acres at our expense.

PATTON & LONGLEY COMPANY, (Inc.)
A2318. 330 S. Hill st. Main 6378.

A C R E S A C R E S A C R E S A C R E S A C R E S A C R E S

FOR SALE—

BEAUTIFUL
RAMONA ACRES.

ADJOINING THE
NEW "VALLEY COUNTRY CLUB."

Ramona Acres has no rival as a suburban home investment. It is rapidly becoming, with speedily increasing population of Los Angeles, one of the most valuable land investment in the Southwest.

Gas, water, sidewalks, curbs, oiled streets and tree-lined parkways.

$750 AN ACRE
AND UP
ON EASY TERMS.

TO GO — Take car marked "Covina Line" in Pacific Electric Building, or anywhere on Main st. to First st. Get off at Garfield ave. Salesman will meet you there with carriage to show the property. Or come to this office for free transportation. Our tract agent is on the property from 8:30 a.m. until arrival of the car leaving the city at 4:30 p.m.

FABLING & HANNIGAN,
Selling Agents,
with
JANSS INVESTMENT COMPANY,
611-13 S. HILL ST.
Home 10345, Broadway 2468.

FOR SALE—
HOMESEEKERS, ATTENTION.

Are you looking for an ideal homesite?
SEE VAN NUYS.
A Good Business Location?
SEE VAN NUYS.
A Safe and Profitable Investment?
SEE VAN NUYS.

See the new town—VAN NUYS—the Metropolis of the great San Fernando Valley.

See the 47,000-acre VAN NUYS-LANKERSHIM lands, 4½ miles from Los Angeles, where fruits and vegetables are grown without irrigation.

Ranches from 2½ acres up, where you can make a nice living and at the same time enjoy all the comforts the city affords.

DO NOT WAIT UNTIL THE CHOICE TRACTS ARE SOLD. GO OUT NOW and make your selection while the present low prices prevail.

The street-car line will be in operation very soon. Do not wait until the increase in price goes into effect.

GO OUT TODAY AT OUR EXPENSE.

Free automobiles leave Van Nuys Headquarters, 319 S. Hill st., 9 a.m. and 2 p.m., daily. Trains leave Arcade Depot 7 a.m. and 1 p.m. daily; 9:30 a.m. and 2 p.m. Sundays.

W. P. WHITSETT,
Sales Manager Van Nuys,
319 S. Hill st.

FOR SALE—
OR PARTIAL EXCHANGE,
100 ACRES
"PALISADES DISTRICT."
SANTA MONICA.

The subdivision of land in this district for high-class residence property, makes the safest investment, and guarantees the surest returns to be had in California. There is very little land left in this district yet unsubdivided, and that little is being sold very rapidly. This property immediately adjoins the 130 acres recently purchased by King C. Gillette, adjoins the property lately purchased by C. M. Wood, is surrounded by high-class improvements, lies high, commanding beautiful views of mountains and ocean, has good soil, and has climatic conditions to be found nowhere else on earth. That beautiful avenue known as Montana boulevard is now being built, and the property above described has a frontage of 3100 feet on it. When subdivided and placed upon the retail market this property is sure to sell very rapidly, and to make large profits for the subdivider. We will sell on easy terms, or will take one-half in exchange, one-quarter in cash, and one-quarter in a mortgage back on the property. For further particulars, call or address No. 514 LAUGHLIN BLDG., or A1364, Main 3702.

FOR SALE—
7½ ACRES
CLOSE TO NEW ELECTRIC CAR LINE.
$400 AN ACRE—EASY TERMS.

Within short walking distance of world's finest boulevard. Splendid opportunity for vegetable growing and chicken raising, or a country estate. Rich, sandy loam soil that will produce money-making crops of vegetables and fruit without irrigation. Only a few such chances to buy 3½-acre ranches on the Van Nuys-Lankershim lands. These will sell quick. Join the hundreds who have bought and are making money. Buy now—before the cars start running on the new electric lines. Prices are sure to jump. Join the profit-making. About this choice place—see

JANSS INVESTMENT COMPANY,
611-613 S. Hill st.
Home 10345. Broadway 2468.

FOR SALE—

50-FOOT LOTS ON LONG BEACH CAR LINE.

28 minutes from Sixth and Main, only $175 each, terms $5 down and $2 weekly. Artesian water piped to each lot—car service unexcelled, finest of soil and located on the new boulevard to the sea.

GOLDEN STATE REALTY COMPANY,
422 S. Spring st.

FOR SALE—
BARGAIN; ON WASHINGTON BLVD.
Five acres in walnuts and fruit. Seven-room house with outhouses and new well. Land worth price of entire place. Right on boulevard and car line; $6000.
DUDLEY REALTY CO.,
420 South Spring street.

FOR SALE—
Suburban Property.

FOR SALE—
An acre block close to Washington Blvd. and the Venice Short Line, only two and a half miles from the city limits and adjoining a fast-growing subdivision, for $1200, $275 down, balance in one and two years. Oiled street and plenty of water. This is the cheapest buy between Los Angeles and the Palms. Address D, box 303, TIMES OFFICE.

FOR SALE — LITTLE FARMS, $600. S. W. city, 30 minutes' ride. Just east El Segundo. New cross-country car line. Just north new Industrial City. Terms $10 down and $10 per month. Inglewood car to Freeman Station. Particulars of BERLIN REALTY CO., Owners, 228 H. W. Hellman Bldg. ELLIS & JONES, Sole Agents.

FOR SALE — THE CHOICEST HOME NEAR Casa Verdugo; 4 acres, dwelling 11 rooms; large barn and complete outbuildings; all high-class. Price its actual cost one year ago. Terms. Commission to agents. Property to be seen only upon application day advance notice. MRS. A. W. CANFIELD, Casa Verdugo.

FOR SALE — I CAN SELL FOR $3500 AND make satisfactory terms, 5 acres between Vermont and Western ave., with water. A big profit in store for the owner during next year or two or three.
WARREN F. McGRATH, 60195 and Main 1273. 147 South Broadway.

FOR SALE—I HAVE A SELECT 5-ACRE place just south of Van Nuys on Sherman Way, the $500,000 boulevard, with water piped, which I can sell at a bargain. Street improvements and parkings of ornamental shrubbery in and paid for. 319 S. HILL ST.

FOR SALE—FIVE ACRES ON ROAD TO Venice close to car at a price under $800 per acre. Can arrange terms. You can figure on big profits in next few years. Talk with WARREN F. M'GRATH, 147 South Broadway, 60195; Main 1273. With STRONG & DICKINSON.

Glendale.

FOR SALE — ELEGANTLY IMPROVED chicken ranch, 1 3-4 acres, very best soil, 6-room modern bungalow, 40 assorted fruit trees; also walnuts, choice table grapes, berries, shade trees and flowers; good stable; 25 chicken yards, houses, brooders, etc.; room for 2000 chickens; rare bargain; $1700 cash handles this. OWNER, 201 W. Tenth st., near Adams, Glendale. Telephone Sunset Glendale 305R.

FOR SALE—BARGAIN, MODERN BUNGALOW, $2800; one or two lots, $500 each; easy terms. Call FRISBIE, F3593.

Glendora.

FOR SALE — 5 ACRES SET TO WASHINGTON navel oranges; crop estimated $500 boxes; new bungalow, barn and chicken corrals; plenty of water; price $8500. A. S. HUHN. Phone 2092. Glendora, Cal.

Monrovia.

FOR SALE — BEAUTIFUL 6-ROOM BUNGALOW; all built-in features; two porches, patio, French windows, gas and all conveniences. Surrounded by new homes. Compares with most $4000. Price $3250. Terms if desired. THE MACINTYRE COMPANY, 318 Pacific Electric Bldg., Los Angeles.

HOLLYWOOD—
For Sale, Exchange or Rent.

FOR SALE — HOLLYWOOD PROPERTY only. We live there and know values. Call for free maps and folders. C. H. LIPPINCOTT & CO., 611 Fay Bldg., Los Angeles. F6766, Broadway 492. Hollywood Branch Office, opposite De Longpre's (east.)

FOR SALE—
Beach Property.

San Pedro.

FOR SALE—
NOW IS THE TIME TO BUY REAL ESTATE AT POINT FIRMIN (SAN PEDRO,) THE LAKE TAHOE OF SOUTHERN CALIFORNIA FOR RESIDENCES.
BUY LOTS AND BLOCKS ON EASY TERMS, OVERLOOKING LOS ANGELES' DEEP SEA HARBOR, WHERE THE UNITED STATES GOVERNMENT HAS SPENT MILLIONS FOR IMPROVEMENTS AND WHERE LOS ANGELES CITY HAS VOTED HARBOR BONDS OF $3,500,000 MORE FOR BUILDING WHARFS AND A BRAND NEW MUNICIPAL RAIROAD FROM LOS ANGELES TO SAN PEDRO.
BUY NOW, AS REAL ESTATE IS BOUND TO ADVANCE.
TERMS, ONE-FIFTH CASH, ONE-FIFTH EVERY SIX MONTHS.
COOPER-CULLER COMPANY,
COR. THIRD AND SPRING, 202 LANKERSHIM BLDG. MAIN 4103.
OR
SEE J. A. WELDT,
GEO. H. PECK & CO.,
BANK OF SAN PEDRO,
SAN PEDRO, CAL.

Ocean Park.

FOR SALE — HOUSE AND LOT, $750. ALSO lot, $400. Near Marine ave. Restricted district. Terms to suit. Inquire 308 UNION LEAGUE, 2nd and Hill.

FOR SALE—
Harbor Property.

FOR SALE — C. PEIRCE, THE HARBOR Man, has all the bargains in that land. 516 S. Hill st., Los Angeles. F2472, Main 1355.
$1400 buys a nice little house, San Pedro.
$ 850 buys a fine lot and tenants waiting a builder; only $150 down.
$5000 buys income property, paying 20 per cent.; only $800 cash down.
$3200 buys a fine 5-room modern house, ½ block from car, 2 blocks from docks, where you can view the naval parade from your own window; only $300 cash.
$4000; equity $1500; modern house, San Pedro; waiting exchange for vacant lots or land, Los Angeles.
Prices on anything at the Harbor; correspondence promptly answered; information cheerfully given.
$100,000 buys the choicest block of lots for the price in San Pedro; business property; close-in.

FOR SALE—
Country Property.

FOR SALE — BARGAIN; IF YOU ARE looking for a snap in a place of about 5 acres, convenient to good electric car service, you're the party we are after. Fine soil, fairly good improvements, fine well, plenty of fruit and walnut trees, and only 40 minutes' ride on the Glendale-Burbank electric line. Ground alone worth more than the price asked. Don't care whether you are looking for a home or an investment; we want you to see this place.
THE G. H. A. GOODWIN CO.,
Members L. A. Realty Board.
202-203 Central Bldg. Sixth and Main sts.
F3150. Main 7859.

FOR SALE—
INVESTORS—SPECULATORS—FARMERS.
Why not double your money in a year or less? I have 320 acres of land, good sandy loam soil, all fenced, 100 acres 20 year old grapes, good income, house, well, reservoir, wine cellar; ½ mile from railroad, and only 47 miles from L. A. Price $100 per acre. An ideal factory site. Address C, box 194, TIMES OFFICE.

FOR SALE—GOOD AGRICULTURAL LAND, within 100 miles of Los Angeles, one to six miles from railroad; water easily accessible; $5.50 to $10.50 per acre; easy terms; best investment on the market today. See TUFFREE, with H. L. MILLER & CO., 324 W. Sixth st.

FOR SALE—5-ACRE ORANGE GROVE LOcated in Highlands, one-half in seedless grape fruit, balance in navel oranges. This grove will pay 20 per cent. on investment. If you want an income look this up. C. J. DUFF, owner; no agent. 1020 Glendale ave., Glendale.

FOR SALE—10 ACRES AT NEWHALL, THE coming country, only 30 miles from Los Angeles; mortgage $400; will take $900 for my equity; I am the owner and I need the money; the land is perfect sandy loam and water is plentiful; a small pumping plant on the place and a stable. You can make $3000 at the least in 3 years. 2122 NORTH MAIN ST.

FOR SALE—
LANKERSHIM.
$475 PER ACRE.
Nice level piece, containing 25 acres, no wash. The SNAP you have been looking for. GRIFFITH, 445 Pacific Electric Bldg. F2533. Main 1533.

FOR SALE—ALMOST A GIFT, TEN ACRES IN BEAUTIFUL LAUREL CANYON, NEAR SCENIC DRIVE, CAN BE SUBDIVIDED, OR WOULD MAKE AN IDEAL CHICKEN AND TURKEY RANCH. ONLY $150 AN ACRE. TERMS. ADDRESS OWNER, BOX 96, DOWNEY, CAL.

FOR SALE — 2 FARMS ON MERCED River, Merced county, Cal.; A1 location, good improvements, rich soil, 400 acres, $90 an acre, 600 acres, $85 an acre; terms. J. N. HITCHCOCK, Livingston, Cal.

FOR SALE—ALFALFA, ORANGE, WALnuts, farm lands, that are A1; suburban acreage. See F. L. FRARY, G. H. MERRILL LAND CO., 210 Central Bldg.

FOR SALE—360 ACRES IMPROVED, CHEAP; all tillable; good grain, fruit and alfalfa land. For trade, two stores in town. W. L. SALVAGE, Beaumont, Cal.

FOR SALE—SPECIAL BARGAIN, 14 ACRE land, west of Burbank, which must be sacrificed. Owner, MARSTON, 361 W. 32nd st. West 3638.

FOR SALE—BEST 10-ACRE ALFALFA ranch in California. A. M. STOUT, Mezzanine Floor, 129 W. Sixth st.

FOR EXCHANGE—
Country Property.

FOR SALE—

WITH THE OPENING
OF THE
PANAMA CANAL.

Unlimited possibilities are offered for great trade with the marts of the world for the Pacific Coast.

OUR GREAT HARBOR

at San Pedro will be the most modern and best equipped on the Pacific Coast for handling the bulk of this immense trade.

A large industrial and shipping city will be built up around the harbor and the residential part of the city will spread over the adjacent land and

LOMITA FARMS ACRES,

only 10 minutes' ride from San Pedro, will increase in value more rapidly than even at the present time.

Right now the increase in value and the demand for Lomita Acres is exceptional—in fact every acre that has been offered for resale by original purchasers has been disposed of almost immediately and at a big profit, proving

LOMITA ACRES

to be as good an investment as gilt edge bonds, and as readily convertible into cash, but at a much bigger profit.

This is crimson winter rhubarb time at Lomita, which is one of the crops that pays the big profits. Lee Bros. Produce Co. report that last year as much as $765 was made from an acre.

Poultry is also a good investment at Lomita—being so close to the Los Angeles market. Los Angeles imported from other States last year over 3,000,000 dozen eggs. Los Angeles county's record last year for the value of poultry products was $2,585,818.

Prices today are:
Eggs per dozen, 50c—Chickens, pound, 25c.

BUY LOMITA ACRES NOW.
$325 an acre and up.
$10 down and $10 month an acre.

Call and get free, a copy of "How to Succeed With Poultry."

J. A. SMITH, Tract Agent, office corner Narbonne and Miller ave., Lomita.

W. I. HOLLINGSWORTH & CO.,
603 South Hill street.
Main 8760. Ground Floor. 10777.

Take San Pedro cars on Hill street. Cars leave Third and Main streets on the even hour. Carriages meet all cars Sundays.

FOR SALE—

RICH FARM LANDS, ONLY 45 MINUTES FROM LOS ANGELES.
IN FIVE AND TEN-ACRE TRACTS.

Buy in the finest orange grove section in California. In the frostless belt, rich soil, suitable for alfalfa, walnuts, oranges and all kinds of garden truck. Abundance of water. Near the Southern Pacific and Santa Fe R.R. Only 45 minutes from Los Angeles, between Anaheim and Fullerton. Price $250 per acre. Easy terms.

GOLDEN STATE REALTY COMPANY,
422 South Spring street.

FOR SALE—

CELEBRATED DELTA LANDS
SAN JOAQUIN COUNTY,
CALIFORNIA.

We are now subdividing and selling the famous John N. Woods estate lands on Roberts Island, comprising 3500 acres of rich delta land. It is located 6 miles west of Stockton, on the Santa Fe Railroad, running between Stockton and San Francisco.

This land owns its own irrigation system, water rights deeded with land, and is famous for growing alfalfa, potatoes, beans, onions, asparagus, celery, barley and corn.

Rental value from $15 to $20 per acre.

Sale price $150 per acre, 1-3 cash, balance 1, 2 and 3 years; interest at 6 per cent. net.

Write
EATON & BUCKLEY,
228 E. MAIN ST.,
STOCKTON, CAL.

FOR SALE—

ORANGE, LEMON AND WALNUT LAND.
CLOSE TO LOS ANGELES.
WHERE
ALL THE CONDITIONS ARE PERFECT.

Our land, just thirty minutes from the center of Los Angeles, will interest you. SOIL, CLIMATE AND WATER CONDITIONS are unsurpassed in Southern California. The location is ideal for a country house, and the surroundings are most picturesque.

The district is absolutely free from damaging frost. An abundance of water has been developed for the property and perpetual water rights go with the land. Soil is a rich loam of great depth. The tract is close to station with excellent train service and cheap commutation rates.

Property in this vicinity is now being subdivided and sold in small pieces for the first times. Values are increasing rapidly, and prices will be advanced in the near future. A VISIT TO THE PROPERTY WILL CONVINCE YOU.

MASON & MOON CO.,
910-11 Central Bldg.
Phones, F2334; Broadway 4762.

FOR SALE—
ZELZAH ACRES. ZELZAH ACRES.
ACRES. ACRES.
$300. ONLY $300.

Over 400 acres already sold. Cheapest, choicest acreage near Los Angeles today. Nice elevation, commanding a superb view. Richest soil on earth, in the beautiful San Fernando Valley, where millions are being spent and where acres are bound to double in value. Zelzah acres are situated on the main coast line railroad in the upper end of the valley. Free from sand and wash. Excellent soil and adjoins the property upon which is now being constructed the new electric line to Owens Mouth. Five thousand dollar schoolhouse now being constructed upon property.

See this acreage. It is a snap at $300, easily worth $500, but owners say clear it up quick. On easy terms. Your terms. Come in and we will show you this choice acreage. You will buy and thank us afterwards for the privilege.

CALIFORNIA REALTY CORPORATION,
60296. 341 So. Hill st. Main 2888.

FOR SALE—

LAST ONE LEFT.
5 ACRES
ON MAGNIFICENT $500,000 BOULEVARD.
$3500—EASY TERMS.

Fronts on new electric car line—the last 5-acre tract unsold with this choice location on the Van Nuys-Lankershim lands. Should subdivide and sell for $1000 an acre within 12 months. Here's your opportunity—plant to fruit, vegetables, or raise chickens. The soil is a rich, sub-irrigated sandy loam, and water is piped along boulevard. To own this you will have to act quickly. Prompt action assures splendid profits. The terms are easy.

SEE
JANSS INVESTMENT COMPANY,
611-613 S. Hill st.
Home 10345. Broadway 2468.

FOR SALE—
ALFALFA AND DAIRY RANCH.
160 acres highly improved with 5-room bungalow, artesian well, large reservoir, 20 acres A1 alfalfa, barn, milk house, cream separator, wagons, implements, 2½ miles of hog fence. Located 2 miles from Southern Pacific, and 4½ miles from Santa Fe roads, in Tulare county. You can't beat it for location and just look at the price: $70 per acre, easy terms. Owner must raise some money at once.
Exclusive Agents,
PACIFIC COAST REALTY CO.,
612 Trust & Savings Bldg.
Members of Los Angeles Realty Board.

FOR SALE—CHOICE PARCELS OF LAND suitable for chicken ranches. Low prices and easy terms. A. M. STOUT, Mezzanine Floor, 129 W. Sixth st.

FOR SALE—
Country Property.

FOR SALE—

NORTH LANKERSHIM ACRES.
$100 AN ACRE AND UP.
WITH WATER—EASY TERMS.

Get in now before the choicest sections are taken; at these opening prices. You can buy 2½, 5 or 10 acres and purchase price includes a share in the splendid water system. You become part owner.

The soil is a rich, sub-irrigated sandy loam, especially adapted to deciduous fruits, nuts, potatoes, vegetables of all kinds; big crops are grown without irrigation. This is a money-maker. Near by are peach orchards, netting their owners $250 an acre annually.

Only a short distance from new electric car line, and magnificent $500,000 boulevard.

Adjoining land now being planted to olives. Buy now—before the big improvements are completed, when prices are lowest. A small cash payment and the balance over a number of years.

SEE
JANSS INVESTMENT COMPANY,
611-613 S. Hill st.
Home 10345. Broadway 2468.

FOR SALE—
Eight-thousand-acre stock ranch, absolutely one of the best producing ranches in Southern California; will stand strictest investigation; good house, extra large barn, corrals and outbuildings; 2000 acres fenced hog tight; living springs all over place; will easily feed 2000 head of cattle year round; 3 miles from R.R., and shipping point; 1000 acres tillable land, balance rolling; owner retiring; never offered for sale before; price including improvements, $15 per acre, 1-3 cash, 1-3 mortgage; 1-3 clear property. Address R, box 13, TIMES OFFICE.

FOR SALE—$400, ONE OR TWO ACRES in the Lankershim, on the electric car line, covered with fruit trees; elevation 700 feet above the fog and frost; chickens pay big dividends; here is health, happiness and independence.
PATTON & LONGLEY CO., (Inc.)
A2318. 330 S. Hill st. Main 6378.

FOR SALE—SNAP BARGAIN, $1475; TEN acres near Covina car line, $4250; 6 acres in softshell walnuts and interest with apples; house, barn, chicken houses and brooders, 2 wells, horse, wagon, 100 chickens, buggy, farm implements, healthy frostless location, near by, 10c fare; owner 80 years old; must sell. BAIERSKI CO., 501 Bryson Block. F5838.

FOR SALE—
63 ACRES, $20,000.
VALENCIA ORANGE LAND, CHEAP DITCH WATER, FOURTEEN MILES OUT, WHITTIER DISTRICT. Improvements. On BOULEVARD RAILROAD, adjoining lands held $500 and up. THIS IS A GREAT BUY. H. J. RUESS, 1103 Union Trust Bldg., Fourth and Spring sts.

FOR SALE — TO HOME SEEKER, 640 acres, large barn and stables, good wells, windmill and tank house; chicken houses, fine wheat land, cleared up $5000 in wheat in one season, close to railroad, $22 acre. 6320 PHILADELPHIA ST. Phone East 3139.

FOR SALE—120 ACRES OF FINE LAND ON Covina electric line, fine water system, all platted for subdivision, this land, if farmed, will pay for itself in 3 years and by that time will be worth $750 per acre; price now $400 to close an estate, would take some trade and cash. C. MUNCEY, 326 Douglas Bldg.

Lankershim.

FOR SALE—$400 AND UP, ONE TO FIVE acres in Lankershim, covered with fruit trees; on the car line, near the macadamized boulevard; the rush is on for land at Lankershim in advance of the new car line; everything that can be grown on good land is a success here; chickens alone will make you money and pay for your acres. Do you know of anything else that will work for you all the time?
PATTON & LONGLEY CO. (Inc.)
A2318. 330 S. Hill st. Main 6378.

Santa Cruz.

FOR SALE — RANCHES, HOMES, ACREAGE. Free list. WILSON BROS., Santa Cruz, Cal.

SAN JOAQUIN VALLEY—

FOR SALE—STOCK RANCH, 1000 ACRES in Fresno county, running water, trout, quail, live oak timber, houses, 500 acres grain and alfalfa land, fenced and cross-fenced, $17.50 per acre. See us for other cheap lands.
GREENE & HUTCHINSON,
405 Citizens Bank Bldg.
Phones: Main 135. F3395.

FOR SALE—
Orange land at Exeter, where the fruit ripens early, good soil and water in abundance, go with us and look over this territory.
POLLARD & HUTCHINSON,
521-522 Central Bldg. F5022; Main 6759.

FOR SALE—IF YOU WANT LAND IN THE San Joaquin Valley we want to talk with you; we can save you money. FULTON LEWIS, 302 Story Bldg., Sixth and Broadway. Tel. F2724.

IMPERIAL VALLEY—

FOR SALE—NORTH IMPERIAL, KNOWN as Coachella Valley; richest soil, earliest crops, healthiest climate, delicious artesian water, churches and schools. Oranges, dates, cotton and everything else. Cheapest land. Greatest profits. Only five hours' from city. L. C. PFAFFENBERGER, Canadian Bldg., 432 S. Main st., room 29. Phones Main 1370; F6922. Residence Phone, Boyle 87. Valley offices, Compton and Gordon, Thermal, Riverside county, Cal.

GOVERNMENT LANDS—
And Land Script.

WE HAVE LOCATED EVERY MAN taken to the lands being shown by us, which are open for filing under the ENLARGED HOMESTEAD ACT; domestic, artesian and pumping wells there now; level land, rich, deep soil; close to main line R. R., towns, etc.; a nominal fee is charged by us for location; this covers EVERY COST to you, including location of corners by a thoroughly COMPETENT and RELIABLE field man; 320 acres homestead, not desert entry, is what you get.

NO RESIDENCE REQUIRED.

Also 32,000 acres school lands, $3 to $3.50 an acre; you must act promptly; join our next excursion, Saturday, Nov. 4th. Office open every day and evenings, 8:30 to 9, and Sunday, 9:30 to 12:30. Excursions weekly.
NEECE-EVERETT CO.,
214 Wright & Callender Bldg.

FOR SALE — SECTION FINE LEVEL land, excellent soil, free from alkali, water close to surface; good pumping wells, only one-half mile to R.R. town, price $10 per acre; I have 320 acres good level land in Imperial Valley; will trade for vacant or good auto. J. W. SCOTT, 431 Douglas Bldg.

FOR SALE—640 ACRES LEVEL LAND adapted to alfalfa and fruit, only 5 miles from railway station, close to Los Angeles, price $3 per acre, including deed and title. McGREAL & O'DAY, 536 I. W. Hellman Bldg.

I CAN LOCATE YOU ON FINE LEVEL government land, within three miles of railroad, close to Los Angeles; fine climate and soil, for fruit, vegetable and grain farming. Call WINSELL, 453 I. W. Hellman Bldg., Fourth and Main.

ARE YOU LOOKING FOR GOVERNMENT land? If you want 320 acres that will make you a home or as an investment, come and see me. I will locate you for 50 cents per acre. A. N. KEECH, Kingman, Ariz.

FOR GOVERNMENT LAND, SEE CHAS. H. DOUGHERTY, Broadway Realty Co., 519 O. T. Johnson Bldg., N.E. corner Fourth and Broadway. Members of Chamber of Commerce and Los Angeles Realty Board. Open evenings from 7 to 9.

OIL PROPERTY—

FOR SALE—
CHOICE LEASES ON PATENTED LANDS, ALSO PATENTED LANDS ON MARICOPA-SUNSET FLATS. LOOK US UP. WE HAVE WHAT YOU WANT.
A. M. AND A. C. PARSONS,
802 TRUST & SAVINGS BLDG.

YUCAIPA VALLEY—

FOR SALE—

RED APPLE LAND
RED APPLE LAND
RED APPLE LAND

YUCAIPA VALLEY, CALIFORNIA, FAMOUS RED APPLE COUNTRY, IS RAPIDLY BEING SETTLED BY EXPERT ORCHARDISTS, FARMERS AND BUSINESS PEOPLE, PEOPLE WHO HAVE BEEN SUCCESSFUL APPLE GROWERS IN N. YAKIMA, HOOD RIVER, ROGUE RIVER, COLORADO, MICHIGAN AND CALIFORNIA. 1200 ACRES WERE SET TO APPLE TREES LAST WINTER, AND 2000 ACRES WILL BE SET TO APPLE TREES THE COMING WINTER.

WE HAVE JUST PUT ON THE MARKET OUR SUBDIVISION NO. 4. THIS IS ESPECIALLY ADAPTED TO RED APPLES, CHERRIES, PEARS, ETC., AND WE OFFER YOU HERE SOME VERY CHOICE FIVE AND TEN-ACRE TRACTS AT $275 AN ACRE. EACH ACRE CARRIES WITH IT ONE SHARE OF WATER STOCK IN A MUTUAL COMPANY, GIVING YOU AN ABUNDANCE OF PURE MOUNTAIN WATER UNDER PRESSURE, BOTH FOR IRRIGATING AND DOMESTIC PURPOSES.

OUR CLIMATIC CONDITIONS ARE PERFECT. WE ARE SURROUNDED BY THE HIGH MOUNTAINS. WE HAVE NO COLD STORMS OR HOT DESERT WINDS. ARE YOU LOOKING FOR PROFIT, OR A PLEASANT HOME UNDER PERFECT CLIMATIC CONDITIONS? IF YOU ARE, GO TO YUCAIPA. OUR ORCHARDS ARE EARNING $1000 AN ACRE A YEAR. TREES COME INTO BEARING AT THEIR FOURTH YEAR FROM PLANTING. FULL BEARING ORCHARDS ARE WORTH UP TO $2500 AN ACRE.

FOR FURTHER INFORMATION CALL ON OR WRITE

REDLANDS AND YUCAIPA
LAND CO.,
MAIN OFFICE—309 ORANGE ST.,
REDLANDS, CAL.

CLAUSSEN BROS.,
F3035—SELLINGS AGENTS—MAIN 112.
330 WEST SIXTH ST.,
LOS ANGELES.

FOR SALE—
Orange, Lemon and Walnut Groves.

FOR SALE—
ORANGE AND LEMON LAND.
AT A BARGAIN.

The first essential of a real bargain is in the quality of the goods purchased. The land I offer at Orange Vista is SAFE land to buy—true orange soil—rich, warm and well watered—located at an elevation above the frosts, with perfect growing conditions.

The second element in a real bargain is the price. At Orange Vista you can purchase at only $200 an acre. Hunt Southern California over and you will not find more of such high-grade land at such a low price as this. The water goes with the land at this figure. Water in steel pipe lines, under pressure. It's all that you could desire for an orange grove home—and an investment of the finest kind. If you can't spare the time to do the work, I will plant your trees, and bring them into bearing for you.

Easy terms at Orange Vista—as little as $5 per acre cash and $5 per acre monthly if you wish. Call or write for my free illustrated booklet. See Orange Vista with me. Leave here in the morning; come back in the afternoon.

EMIL FIRTH,
346 S. Broadway.
"You're Safe at Firth's."
Home 60167. Main 2542.

FOR SALE—
You have probably looked at a great many groves trying to find one that is in good condition, close to Los Angeles, and moderate in price. Here is the one that answers all requirements and commands a magnificent view; 20½ acres adjoining Pasadena, 100 shares of water stock, 8-room modern house, horses, automobile, implements, bar, garage, has received the best of care and is in A1 condition. This is a fine property and a money maker. See this at once as it can't last long at the price, $36,000.

Exclusive Agents,
PACIFIC COAST REALTY CO.,
612 Trust & Savings Bldg.
Members of Los Angeles Realty Board.

FOR SALE—WE HAVE A TRACT OF 700 acres high-grade orange and lemon land with water, fronting 1 1-4 miles on the S.P.R.R., 1½ miles on the Rialto and Riverside boulevard, 1 mile west of Colton, 1 mile east of the depot at Bloomington, 1½ miles, south of depot at Rialto, 2½ miles north of depot at Riverside, divided into tracts of 20 acres each. Will sell to a syndicate so they can retail at a handsome profit. If this interests you come to Riverside and I will show you over land, give you figures and terms. J. N. HAGINE, Riverside, Cal. Sunset 465.

FOR SALE—
Twenty-acre Valencia orange grove, near Placentia station, east of Fullerton, half in two-year-old trees and half in 1 and 1½-year-old trees. All in fine shape and best of soil. One share water stock with each acre. Will sell ten acres if desired; older at $675 and younger at $600 per acre, including water stock. Half cash. This is a pickup; see it.
C. L. SIMMONS COMPANY,
308 Trust and Savings Bldg., 6th and Spring.

FOR SALE — MUST SACRIFICE A FINE TEN-ACRE VALENCIA, NAVEL AND LEMON GROVE, NEAR ELECTRIC LINE, SAN DIMAS DISTRICT; GOOD SIX-ROOM HOUSE, OUTBUILDINGS, WELL FERTILIZED AND A PRODUCER. This is really a $20,000 property; $15,500 takes it if sold soon. Might consider Pasadena residence to $5000 to facilitate deal. RUESS, 1103 Union Trust Bldg., Fourth and Spring sts.

FOR SALE— VALENCIAS.
30 ACRES—$22,500.
15 acres, 3-year-old Valencias, 5 acres, one-year-old Valencias, balance vacant, alfalfa and buildings; has new, modern, furnished bungalow, pumping plant, etc.; finest of soil. Can show you your money's worth. No agents.
E. SPURLOCK & CO., Sole Agents,
221 Central Bldg. Sixth and Main sts.

FOR SALE—
COVINA ORANGE GROVES.
We have several good orange grove propositions to offer intending purchasers, soil, water and climatic conditions perfect. If you are interested in the orange business let us show you this Covina section.
POLLARD & HUTCHINSON,
521-522 Central Bldg. F5022; Main 6759.

FOR SALE—
The best ORANGE GROVES are in the Monrovia-Duarte orange district. I have them from 5 to 41 acres, prices and terms are right. For the best in orange groves and acreage, see or write
J. ALLEN MUNRO,
206 Evans Bldg. MONROVIA.

FOR SALE—FIVE ACRES, ABOUT HALF set to Valencia oranges, five shares of water stock, S. A. V. I. Co. Ranch close-in, the town of Orange. Must be sold in 10 days. Price $3600; mortgage $1350, balance cash.
J. H. WIDOWSON,
East Walnut street, Orange, Cal.

FOR SALE—BY OWNER, YOUR CHOICE of two 10-acre orange groves, with crops; investigation asked; prices right, will make terms; might consider part in trade. C. B. ELLIOTT, Covina, Cal.

FOR SALE—OR EXCHANGE—FIRST-CLASS orange grove, ten acres, East Riverside, $20,000, for Los Angeles. Owner, 420 E. 47TH ST., Long Beach.

FOR SALE—
Orange, Lemon and Walnut Groves.

FOR SALE—

TWENTY-SIX ACRES
ORANGE GROVE.
IN THE BEAUTIFUL
LA VERNE DISTRICT.
THE PRICE IS LOW
FOR A QUICK SALE.
THIS GROVE IS A RECORD PRODUCER.
THE CHOICEST OF LAND.
ABSOLUTELY NO FROST.
THE HIGHEST POINT IN SAN DIMAS.
PERFECT WATER CONDITIONS.
HEAVILY FERTILIZED.
WELL PRUNED.
THIS GROVE PAYS BIG DIVIDENDS TO THE ONWER.

There is a crop on the trees that will pay a large portion of the present asking price of the grove.

THE OWNER HAS BEEN REFUSING OFFERS FROM TIME TO TIME FROM PEOPLE VISITING THE GROVE WANTING TO BUY IT.

It has always made him a lot of money and he would not sell.

There are no apologies to make for this grove. There is nothing better offered for sale today and it has the best location in the best orange district in the State.

IT HAS PRODUCED ABSOLUTELY THE BIGGEST CROP IN THE STATE.

It is for sale only because conditions arising in this man's affairs in the East make it necessary to sell at once.

The price is way below its present value and a fine investment oportunity. Any one could make a big profit by simply holding it for a re-sale at its real value.

For an income producer and a business that will pay a bigger profit than anything else you could put your money into. It has no equal.

AS A HOME PLACE ITS LOCATION IS IDEAL.

THE PRICE IS LOW FOR A QUICK SALE.

Go to La Verne and you will say "Here is the place I want to locate in California of all places I have seen."

A grove like this is quickly bought up. It is the cream of orange groves.

THE PREMIUM GROVE OF THE SOUTHLAND.

OUR ORDERS ARE—SELL AT ONCE.

SO DON'T DELAY. CALL TODAY.

TOMORROW MAY BE TOO LATE.

J. S. WAYBRIGHT & CO.,
733-734 Consolidated Realty Bldg.
Bdwy. 2133. Sixth and Hill sts. A3891.

FOR SALE—

REAL ORANGE LAND
adjoining
THE FAMOUS CHASE GROVE.
HIGHGROVE
near
RIVERSIDE.
HIGH—SIGHTLY—FROSTLESS.
5 and 10-acre tracts.
$300 per acre, with water.

H. E. COVERT & CO.,
507 Trust and Savings Bldg.
Broadway 1028. Home A3812.
Members L. A. Realty Board.

FOR SALE—

TEN ACRE
ORANGE GROVE.

In the heart of the famous Placentia orange district. All in full bearing trees. Good five-room house, barn, 10 shares of water stock. Team of horses, plow and implements.

Crop shows about $2500 income.
Price $18,000.
Will arrange easy terms.

JACOB STERN,
404 Pacific Electric Bldg.

FOR SALE — 20 ACRES FULL-BEARING orange grove in Rialto district; 20 shares Lytle Creek water stock with grove. COX & DUNLAP, P. O. Box 88, Rialto, Cal.

FOR SALE—
Poultry Ranches.

FOR SALE—
ATTENTION!
It will pay you to investigate this bargain.
2½ ACRES 2½
Corner 50th and Hoover, in city. Close to schools, churches, near 5 cent yellow car. House, barn, chicken houses, fruit, etc. Land being subdivided across the street. High ground, good soil, plenty cheap water. Price $7000. Will take $3000 cash, $1500 trade in clear lot or lots or automobile—rest mortgage, long time at 7 per cent. Will be worth $10,000 in five years. Come in and see for yourselves.
SEE MOUSER & WAIDLER,
Owner's Exclusive Agents,
with
SWANK & LETTON, 239 S. Hill st.

FOR SALE—CHICKEN RANCH, 1 ACRE, cosy house, fine water, large barn, chicken coop and yards, box stall, corrals, work shop, wash house, incubator, cellar, trees, flowers, all fenced, rabbit hutches. It will pay you to look at this fine cosy place; you will like it. CHEAP; $2100; pay $1100 down, balance any time in five years. Take Inglewood-Redondo car, get off at Rancho Station. Phone Inglewood 145X4. W. C. WAGNER, Inglewood, Cal. R.F.D. No. 1, Box 149.

FOR SALE—$1500.
On yellow car, right in Los Angeles.
Exactly what you have been looking for. A chicken ranch finely improved, on 5c car; dandy little house, beautiful shade and fruit trees, chicken houses and runs, vegetable garden; only 2 blocks from car. Neat houses, all around.
ALEXANDER, 710 Delta Bldg., 426 S. Spring.

FOR SALE — BEAUTIFUL SAN GABRIEL Valley, 1 to 10 acres; poultry and orange ranches, improved and unimproved, on electric car line; abundance of water. Small payment down and terms can be arranged. J. W. PINNEY, Room 6, Lyceum Theater Bldg., 227 S. Spring st.

FOR SALE—SWELL LITTLE RANCH ON Monrovia line; 2 acres, new 5-room plastered bungalow, lots of fruit and alfalfa, about 300 thoroughbred chickens, Jersey cow, grand location. $3000, if you hurry. Many more. F. P. BLODGETT, 334 Consolidated Realty Bldg., 6th and Hill sts.

FOR SALE—$2000, POULTRY RANCH WITH lease; 1200 Leghorns with outfit. 6th and Cypress, BURBANK, CAL.

FOR SALE—SEE ME IF YOU WANT BARgains in improved chicken ranches, 1 to 10 acres, some exchanges. MEEK, 323 S. Hill st.

HOTELS—ROOMING HOUSES—
For Sale, Lease, Exchange, Wanted

FOR SALE—
$$$ FOR YOU.
$1500 cash handles close-in modern apartment-house, furnishings of fine quality; my house has 40 rooms; rent is only $5 a room, one vacant suite today; if interested write me and I will arrange terms to suit and talk over price. Address C, box 183, TIMES OFFICE.

HOTELS—ROOMING HOUSES—
For Sale, Lease, Exchange, Wanted

FOR LEASE—FOR LEASE.
Ready for Occupancy.
70-room modern apt. house, conveniently arranged in 2 and 3-room suites; almost ready for occupancy; a few minutes' walk from Broadway; rooms are large, six-ft. halls; builder is a practical man and has stinted nothing that would detract from the income properties of house; rent $4.50 only; long lease; building will be filled just as fast as suites are furnished; no bonus; if interested in a modern apt. house, come and talk with
LOS ANGELES HOTEL BROKERAGE CO.
616 Wright & Callender Bldg.
Broadway 3351. A4797.

TO LEASE—A COMPLETELY FURNISHED two-hundred-room apartment house, in the heart of the city, with all conveniences, including hot and cold water and private telephones in each apartment, wall beds, etc.; has been filled for a number of months and shows a good profit on the rental asked.
For further particulars see the Rental Department.
WRIGHT & CALLENDER COMPANY,
403 S. Hill st.

FOR SALE—
MODERN HOTEL IN BUSINESS CENTER
50 rooms.
Steam heat, all conveniences—in first-rate shape; all outside rooms; this hotel is favorably located and does steady business year in and out; new ten years lease has just been secured; will net 50 per cent. on purchase price. Owner retiring. Price $6200. Terms.
LOS ANGELES HOTEL BROKERAGE CO.
616 Wright & Callender Bldg.
A4797. Broadway 3351.

FOR SALE—40-ROOM APT. HOUSE.
We are in position to say that there is no better or more profitable 40-room house in the city; location close in, rental about $4 a room; furnishings almost new, and in the best of condition; house is equipped with steam heat, and other modern necessities; the arrangement of suites is perfection. Profits now range over $200 a month. $3500 handles.
LOS ANGELES HOTEL BROKERAGE CO.
616 Wright & Callender Bldg.
Broadway 3351. A4797.

FOR EXCHANGE—
Fine hotel property, 80 miles from L. A.; value $30,000; mortgage $7000; for city or country, clear. Trade must be made in next ten days.
A2410, Main 1330. THOMAS-SEASTROM CO., 308-310 American Bank Bldg., 2nd & Spring.

FOR SALE — $1600 BUYS NICE LITTLE apartment house of 24 rooms, with private bath, steam heat, hot and cold water, wall beds, silk floss mattresses, hardwood floors; long lease at $4 per room. You can't beat this. DAVIS & RYDER, 452½ S. Broadway, Room 42.

FOR SALE — 65 ROOMS, GOOD CORNER, Figueroa street; long lease, with low rent. Owner must sacrifice, leaving town and will make exceptionally low price of $3000, on easy terms. DAVIS & RYDER, 452½ S. Broadway.

FOR SALE — ROOMING OR BOARDING house, very fine and elegantly furnished, catering only to rich class; lease on modern house in fashionable Westlake district. Address C, box 184, TIMES OFFICE.

FOR SALE—A SNAP.
Have a good 30-room apartment, in splendid location, private baths, good furniture, rent $200. Will sacrifice for $4000; $2000 cash will handle it. This is a money maker.
F. B. BAER & CO., 718 Story Bldg.

$650 BUYS 23-ROOM PARTLY FURNISHED apartment house, close-in, rent only $70; $350 cash, balance to suit.
REISS REALTY CO.,
F3938. 325 South Hill. Main 1478.

FOR SALE — 50-ROOM FAMILY HOTEL, cafe with liquor license in connection; beautifully located; opposite park; reasonable rent. Will sell all or half interest. L. C. WOODS, 212 W. Third st., Room 204.

FOR SALE—$1600, 32 ROOMS, FINELY furnished, rent only $42; 2 years' lease; clearing $100 monthly; terms. A. WUERZ & CO., 535 Laughlin Bldg. 315 S. Broadway.

FOR SALE — 20 ROOMS, TRANSIENT house, Fifth and Main sts., $50 per room. See us for this and other snaps. C. B. CO., 331½ S. Spring st.

FOR SALE—15 ROOMS, finely furnished, rent only $55; 3 years lease, choice location; $300 cash, balance easy payments; A. WUERZ & CO., 535 Laughlin Bldg., 315 S. Broadway.

FOR RENT—HOTEL ON MARENGO AVE.; 22 rooms; rent $75 in winter, $50 in summer; furniture must be bought; price $1100. BENNETT & GILBERT, 21 S. Marengo ave., Pasadena.

FOR SALE—THE BEST BARGAIN IN CITY, in a 10-room apartment house, close-in; rent $35; only $650. HARTFORD REALTY CO., 609 S. Spring.

FOR SALE—SMALL APARTMENT HOUSE, close-in, good money maker; goes to bargain hunter. 255 N. FLOWER.

FOR SALE—OR EXCHANGE—EAST SIDE apartment house, 62 rooms, cheap rent, long lease; $3000; close-in property. 513 LISSNER BLDG. Mendle. A4790.

FOR SALE—APARTMENT HOUSE, HERE'S a money-maker at Redlands, house full, low rent, long lease. See us for this and other bargains. C. B. CO., 331½ S. Spring.

FOR SALE—LEASE AND FURNISHINGS OF one of the best paying commercial hotels in So. Cal. In fine condition and a money-maker. Sickness cause of selling. P. O. Box 157 ONTARIO, CAL.

TO LET—20-ROOM, ELEGANTLY FURnished house, S. Grand ave., near Adams. Will give long lease to right party. JONES, 242 Byrne Bldg.

OWING TO OTHER BUSINESS WILL SELL my transient rooming house, 22 rooms, good income. Call 316½ E. FIFTH, Hotel Earl.

FOR SALE—FURNITURE, 7-ROOM ROOMing house, 5 rooms rented, large yard and garage, near Figueroa. 427 WEST 16TH ST.

FOR SALE—DANDY APARTMENT HOUSE, nearly new, west side; 28 rooms; 20 rooms furnished; Axminster rugs, fine dressers. Price $1900. WILSON & FOX, 238 Story Bldg.

FOR SALE — 25-ROOM ROOMING HOUSE, all outside rooms; running water in each. Clearing over $100 per month; reasonable. L. C. WOODS, 212 W. Third st., Room 204.

FOR SALE — 18 ROOMS, FULL ROOMERS, $775; 35 rooms, $1500; 21 rooms, $500. Also apartment, clears $350 month; $3500 down takes it. PHOENIX, 202 Grant Bldg.

FOR SALE—PACIFIC VIEW ROOMING; lease and furniture for sale cheap if taken at once, in fine condition. Owner obliged to go east. 104 BONETA AVE., Redondo Beach, Cal.

FOR EXCHANGE—
Business Property.

FOR EXCHANGE—
INCOME PROPERTY
FOR COUNTRY.

2-story pressed brick business block, located on prominent corner; 4 stores below, 8 apartments above; entire building leased for 4 years on secured lease. Value $25,000, mortgage $8000. Wants orange grove. Can put in more property for large grove.
"It Pays To See Us."
EDWARDS & WILDEY COMPANY,
Main 3807. 232 Laughlin Bldg. Home 10787.

FOR EXCHANGE—OR SALE — AN IDEAL home place of an acre for highly elevated improved or acreage of L. A., with 96 select assorted bearing fruit trees, grapes and shrubbery; pumping plant, windmill, tank-house, garage, chicken corral, 2 4-room new cottages, rented; place for bungalow; fenced and cypress hedge. See OWNER, 234 S. Broadway, room 119.

FOR SALE—OR EXCHANGE—AM OWNer of corner lot, 63x150, 15-foot alley, on Towne ave., close to Seventh st., improved with two 6-room modern cottages, good close-in industrial corner, fine for apartments or business; mortgage of $5000, 8 per cent.; now if you want something good buy this, it will increase in value every day, will sell at a bargain or will exchange for clear. Owner, 200 BRYSON BLDG.

FOR EXCHANGE—INCOME PROPERTY, in Caliente, Nev.; good town, good building; rents $50 per month; clear. Want Los Angeles, price $10,000; will assume some. Address S, box 32, TIMES OFFICE.

FOR EXCHANGE—LARGE LOT, 2-STORY building, $8500, clear; also residence, $6500, clear. Want orange grove; will assume. 712 O. T. JOHNSON BLDG. A2023.

FOR EXCHANGE—GOOD INCOME PRODUCing flats; want apartment site, might pay some cash difference. H. O. GRIFFITH, 449 Pac. Elec. Bldg.

FOR EXCHANGE — APARTMENT HOUSE site, 51x150; west side. Want residence, vacant lots or income property. A4790. 513 LISSNER BLDG.

FOR EXCHANGE—
Houses.

FOR EXCHANGE — WE WANT ACREAGE, improved ranch or grove, near Pomona or Covina, worth $12,000 to $15,000; for two swell bungalows, 6 rooms each, garage and extra lot, in select residence district. This is very choice, not a trading proposition. $14,500. CHAS. F. STOKES CO., 618 Grant Bldg.

FOR EXCHANGE — NICE FOOTHILL home 6 rooms, lawn, flowers, trees; in beautiful Casa Verdugo. Want home in Los Angeles, west or southwest. Send full description, price, etc. JAMES WYVELL, Casa Verdugo, Cal.

Classified Liners.

FOR EXCHANGE—
Houses.

FOR EXCHANGE—AN ELEGANT UP-TO-date 11-room residence, every known modern convenience, large lot, garage, etc.; situated in best part of Covina city; on car line; $10,000. Swell 2-story 12-room flat, two apartments, Westmoreland district, $12,000; equity $7000. 4-room 2-story house, South Hollywood, $7000; equity $3500. Fine 5-room house, near Hooper ave., $5500; equity $2250. Want good improved ranch, with some fruit and plenty of water. Southern California, for all or part; will assume some. Address W, 411 E. BADILLO ST., Covina.

FOR EXCHANGE—
You will be astonished to know how easy you can get a nice Westlake home and an old established business paying about $300 per month for a ranch worth about $14,000; if you want to take advantage of this opportunity do it quick, before this fellow changes his mind; if you let him sleep over it many nights his wife will talk him out of it as sure as fate. J. C. FLOYD, 225 Mason Operahouse. A1844. Main 1945.

FOR EXCHANGE—MODERN BUNGALOW, 5 rooms, 1633 E. 65th st.; mtg. only $750. Will assume larger mtg. for better and larger bungalow, S.W., Hollywood, Glendale or Alhambra. Owners only. Answer giving location and description. S. F. COCHRAN, 145 W. 15th st.

FOR EXCHANGE—
$4000—Modern five-room cottage, furnished, at Ocean Park; clear. Want house about equal value, near Washington and Arlington; might pay little difference.
ARTHUR W. KINNEY CO.,
A1342. 508 Trust & Savings Bldg. Main 1222.

FOR EXCHANGE—FINE 10-ROOM 2-STORY residence, in the West Adams district, valued $10,000. Want two bungalows or one bungalow and lots, or cash. EUGENE H. CORDARY, 530 Central Bldg. A4471, Main 2075.

FOR EXCHANGE — 6-ROOM CALIFORNIA house, close in, Long Beach, $1850, clear. Large lot. Want clear lot in Los Angeles.
HOOD-SPENCER-BRAY CO.,
F4685. 414-416 Union League Bldg. Main 6228.

FOR EXCHANGE — EXTRA FINE, NEAT home, for ranch or dairy cows. Address P. W. THIESEN, 6221 Miramonte Blvd., L. A.

FOR EXCHANGE—$1500 EQUITY IN VERY modern bungalow, for lot, automobile or ? 2900 BROOKLYN AVE.

FOR EXCHANGE—
Lots.

FOR EXCHANGE — OR SALE. I HAVE about 300 residence lots adjoining the "Palisades," which I will sell at wholesale prices, enabling the purchaser to clear about three to one in a few months; nothing better in the State for high-grade residence lots. Will take any good property you have as partial payment. Inquire of FREDERICK E. SCOTT, 514 Laughlin Bldg. A1958 or Main 9202.

FOR EXCHANGE—SAN FRANCISCO EXchange, $4000 house and lot, clear; want Los Angeles. J. B. GREEN, 435 E. Fourth st., Long Beach.

FOR EXCHANGE—
Country Property.

FOR EXCHANGE—
ORANGE GROVES
IN PERFECT CONDITION.

13 acres, located in the foothill district above Covina, near electric car line and good roads boulevard. Mostly all navels in full bearing and perfect shape. Fine crop on trees. Has Azusa contract water (best water right in the south.) This property is a bargain at $30,000. Will take $10,000 in improved property, some cash, balance mortgage.

20 acres in Charter Oak section, 17 acres in grove, 11 acres navels, 6 acres Valencias; every tree is a large producer and in excellent shape; fine water right. Will take $15,000 in trade, some cash, balance mortgage. This property will bear the closest inspection.
"It Pays To See Us."
EDWARDS & WILDEY COMPANY,
Main 9307. 222 Laughlin Bldg. Home 10767.

FOR EXCHANGE—12-ACRE RANCH NEAR city; plenty water; 6 acres alfalfa and fruit; good orange land; 6-room house, cows, chickens, horses, hogs, complete farming equipment; on car line; $8000. Want city property. BEACH & MONROE, 604 Chamber of Commerce, Main 5091, A5027.

FOR EXCHANGE — 8½ ACRES ORANGE land, 2500 orange trees (nursery stock;) new 6-room house, new barn, new 15-h.p. pumping plant; all newly painted; good soil, frostless belt; fenced and cross-fenced; 22-cent car fare to L. A. $5500. Will consider house in L. A. to $3000 if in good renting section.
BEACH & MONROE,
604 Chamber Commerce Bldg.
A5027. Main 5091.

FOR EXCHANGE—
A PERFECT GROVE,
COVINA DISTRICT.

13 acres of as fine a grove as you will find in Southern California, mostly all navels, all full bearing and large producers, located in the foothill district above Covina, near electric car line and county boulevard. Has Azusa contract water, giving it one of the best water rights to be had. This grove is first-class in every respect. Actual cash value $30,000. Will take city property up to $10,000, some cash, balance mortgage.
"It Pays To See Us."
EDWARDS & WILDEY COMPANY,
Main 9307. 222 Laughlin Bldg. Home 10767.

FOR EXCHANGE—1060 ACRES BEST ORange and fig land, one mile from new town of Planada, Cal. Lots 25x150, selling for $300 to $600, right next to this land. Planada, Cal., will be one of the finest towns in California; lots of water; price $120,000; mortgage, $30,000. Want Los Angeles income or a good orange grove. Address S, box 84, TIMES OFFICE.

FOR EXCHANGE — 1000 ACRES OF VERY fine land (in grain) Merced County, very close to the R.R. and a good town. Price $110 per acre and the price is right. $30,000 mortgage which runs for 5 years. Will trade for Los Angeles property or vicinity and assume.
SEE MR. KING,
MINES & FARISH,
352 S. HILL ST.

FOR EXCHANGE—SECTION FINE LEVEL land, excellent soil, free from alkali; water close to surface; good pumping wells; only one-half mile to R. R. town; price $10 per acre. I have 320 acres good level land in Imperial Valley. Will trade for vacant lot or good auto. J. W. SCOTT, 431 Douglas Bldg.

FOR EXCHANGE—ORANGE GROVES,
POMONA-CLAREMONT DISTRICTS.
$46,000—30 acres, all navels, strictly foothill location, improvements worth cash $15,000; want city or Hollywood to $20,000; will consider loan of $16,000, 3 or 4 years. (Exclusive sale.) E. A. MORGAN, 104 S. Thomas st., Pomona, Cal.

FOR EXCHANGE—
Will trade good 5 per cent. coupon gold bonds paying over 7 per cent., for real estate.
H. P. WENDT & COMPANY,
Member L. A. Realty Board.
Delta Bldg. 425 S. Spring st.

FOR EXCHANGE — I HAVE A FIRST-class grove, foothill section; want city property to $10,000 in exchange; balance long time. Address C, box 148, TIMES OFFICE.

FOR EXCHANGE — ONE ACRE GROUND set to oranges, Main st., Redlands, Cal. 7-room house. Want small auto part payment, balance will take L. A. real estate up to $3500. Address C, box 166, TIMES OFFICE.

FOR EXCHANGE — 40 ACRES, IMPROVED land, Kings county, as fine soil as ever laid out of doors; will trade for home, Los Angeles. H. L. MILLER & CO., 324 W. Sixth st.

FOR EXCHANGE—
10-ACRE GROVE, $6000.
Frostless district, Washington navels, plenty water; adjoining $8000, 10-acre; some improvements. Take bungalow, cash value to $4000 or $5000. LA DUE, 429 Central Bldg.

FOR EXCHANGE — 160 ACRES LAND, near Riverside, value $3200; want residence or business property. A2022. 612 O. T. JOHNSON BLDG.

FOR EXCHANGE — MODERN, 7-ROOM house and ½-acre ground in heart of Orange. Want home in L. A. W. J. CHURCH, Orange.

FOR EXCHANGE—
Eastern and Northern Real Estate.

FOR EXCHANGE—LOS ANGELES CITY and country acreage for Arizona; Arkansas, Colorado, Dakotas, Illinois, Iowa, Minnesota, Missouri, Nebraska, New Jersey, New York, Oregon, Ohio, Oklahoma, Utah, Wisconsin, Washington, Alberta and Vancouver, Canada. For quick deals see.
BAIERSKI CO., 501 Bryson Bldg.

FOR EXCHANGE — MEMPHIS, TENN., property for Los Angeles or Southern California, two houses, nine and six rooms, on Madison ave. Heights. Income $85 per month. Best residence section in Memphis. 3625 S. HOPE ST. Phone 22941. O. K. UZZELL, Owner.

FOR EXCHANGE — KANSAS CITY LOT 40x120 feet; brick cottage; cash valuation $10,000, clear. Want Southern California, prefer acreage. CHAS. N. GREEN, 240 Byrne Bldg. F2195.

FOR EXCHANGE—
I make a specialty of exchanging real estate, particularly California for Eastern.
Member L. A. Realty Board. C. W. CONWAY, 201-3 Bradbury Bldg.

FOR EXCHANGE—
Real Estate, Miscellaneous

FOR EXCHANGE—$7500— —$7500—
Block of ground, surrounded by streets, 225 feet on 125-foot boulevard, in the city of Fort Worth, Tex.; city of 75,000 inhabitants, increase last census being 173 per cent. Has 2-room servants' house, large orchard, 75 fruit trees, peaches, plums and apricots, 4 years old; good stable and garage; fenced; beautiful lawn; on car line; electric lights; city water piped all over lot; $60,000 residence just built opposite; $30,000 public school building 4 blocks away; graded streets on each side; beautiful view of city; 2½ miles from business center; price $7500; all clear; want residence or building lots in Los Angeles or San Diego. Address P. O. BOX 982, Los Angeles, Cal.

FOR EXCHANGE — WE SPECIALIZE IN realty exchanges and aim to get you a quick and a square deal. We respectfully solicit a listing of your property, no matter where located. We want some small Los Angeles equities for clear eastern, clear eastern improved ranches for California, Los Angeles for San Francisco, Oakland and Santa Barbara and various other exchanges. Agents co-operate. See LITTCHEN, with UP-TO-DATE REALTY CO., 526 Grosse Bldg.

FOR EXCHANGE—$1400, 5-ROOM COTtage, 60x150, artesian well, Lancaster, for city.
$3500—7-room modern cottage, 40x178, 234 Francisco st., Redondo, and 155 acres best fruit and timber land in Lincoln county, Or., want offers.
$3000—Corner 168x150, on car line, and 320 acres choice grain land, Kings county.
BAIERSKI CO., 501 Bryson Bldg. F5885.

FOR EXCHANGE—
Will trade good 5 per cent. coupon gold bonds, paying over 7 per cent., for real estate.
H. P. WENDT & COMPANY,
Member L. A. Realty Board.
Delta Bldg. 426 S. Spring st.

FOR EXCHANGE—
Good apple land, near Portland, Or., in one of the best apple belts in the world, near Hood River. Will exchange this land clear at a very low figure, and some cash for equity in house or other real estate, city, beach, suburban. R. G. KEENE, 503 Bryson Bldg.

FOR EXCHANGE—A CLIENT HAS $10,000, city bungalows and lots to trade all or part for improved Antelope Valley lands.
"Bailey Trades." "Bailey Trades."
ARTHUR H. BAILEY,
M. 1451. 602 South Hill. 60264.

FOR EXCHANGE—WANT RANCH IN LOS Angeles or Ventura county; an exceptionally good trade will be made for acreage, in shares of a good oil company or property. Address B, box 47, TIMES OFFICE.

FOR EXCHANGE — CONTROLLING INterest in best equipped livery and auto business in the city. Want real estate, city or country; will assume. Address T, box 236, TIMES BRANCH OFFICE.

FOR EXCHANGE—VERY DESIRABLE RESidence, Redlands, Cal., for desirable Los Angeles. What have you? J. A. WALTON, Owner, 340 S. Hill st.

FOR EXCHANGE — ANY REAL ESTATE, anywhere; give me your realty of whatever kind, wherever located, for quick results; loans. W. T. KILGROVE, 615 O. T. Johnson Bldg.

FOR EXCHANGE — I WANT YOUR PROPerty for exchange or sale; can match anything. J. A. CRAIG, 313 H. W. Hellman.

FOR EXCHANGE—BEN WHITE WILL EXchange your property. 304 BRYSON BLDG., Second and Spring. Member L.A.R.B.

BUSINESS INVESTMENTS.

WANTED—ONE MAN WITH $15,000 CASH or three men with $5000 each, to join me in buying, improving and selling a choice tract of alfalfa land, near Los Angeles; cheapest water in So. California.
I will put in $15,000 and will prove that we can double our money besides getting good interest on it while in use; highest references furnished.
Address X, box 42, TIMES OFFICE

OPPORTUNITY FOR GENTLEMAN WITH $10,000 to become associated with prominent bankers in new financial institution; highest credentials necessary; when answering, give telephone number. Address B, box 19, TIMES OFFICE.

CO-OPERATIVE INVESTMENTS ARE THE best investments because others help raise values all the time. See COMMONWEALTH HOME BUILDERS, 623 S. Spring st.

BUSINESS CHANCES—
For Sale.

THIS OPPORTUNITY IS MEANT FOR you, if you have $2500 to $10,000 available for investment in a thriving new business enterprise now entering upon its fifth month of phenomenal success. We furnish the brains, reputation and $50,000; you share equally in the profits. For personal interview address S, box 50, TIMES OFFICE.

I WANT YOUNG MAN WITH SOME BUSIness ability to take half interest in well-paying old-established landscape and nursery business; this is a good opportunity for party liking this kind of work, a good income is assured at all times, have the best of location, long lease, 1¼ acres ground; nursery stock, buildings, implements, horses, wagons, work not hard, clean and healthful, $2000 required; if you are interested it will pay you to investigate. Call 1313 W. VERNON AVE., or 1244 W. 45th st.

FOR SALE—$3000; CAN BE HANDLED for $2000, balance easy terms; fine hotel, heart of city of five thousand population, 54 rooms, all nicely furnished, has bar, dining-room, kitchen, buss and team, and stable for same; rent $150 per month, average net profit per month past year $300, lease 4½ years yet to run; this is gilt edge in every respect; good reason for selling. Address HARRY H. MAIN, Salinas, Cal.

FOR SALE — FINE, WELL-ESTABLISHED BUTTER AND EGG ROUTE, in western section of city; pays $30 per week; none but those meaning business need apply; $650 cash; good horse, wagon and harness; requires about $500 capital to handle business. 501-507 E. SEVENTH ST.

WANTED—MACHINIST AND BRASS FOUNdryman, look at this! Best opportunity in the city for practical man to take hold of good machine shop and brass foundry; very low rental and no investment necessary; good location and everything ready to do business from the start. Address B, box 132, TIMES OFFICE.

FOR SALE—FOR $800.
A one-half interest in the best paying permanent business in the city. If you have the cash and want to go into business, this is chance of life. Don't answer unless you will investigate thoroughly by appointment. This is no common opportunity. State your age. Address S, box 391, TIMES BRANCH OFFICE.

WILL GIVE GOOD AND STEADY EMPLOYment to man who will loan or invest $1000.00 to $1500.00 to manufacturer to enlarge his business. Perfectly safe and unusually large returns. Practically no competition and fully protected by patents. Personal interview only; no agents. Address Principal, B, box 194, TIMES OFFICE.

UNUSUALLY CONGENIAL AND DESIRAble business opening offer to first-class gentleman; $3500 buys one-third interest in old established realty and store, hotel brokerage firm, which intends to incorporate, with you sharing in portion of above amount in treasury; experience unnecessary. If you are ready to investigate and act, address C, box 160, TIMES OFFICE.

BEFORE INVESTING IN ANY HOME building company, be sure and investigate the San Francisco Home Builders. Stock now selling at 11 cents a share. Send your name and address to SAGAR-LOOMIS CO., 585 Phelan Bldg., San Francisco, for free illustrated book and copy of California Review.

FOR SALE—THEATERS. IF YOU WANT to buy a theater and want a good live proposition, see me. I am the best posted man on GOOD THEATERS in California. J. HARRY CLEMENT, Theater Broker, 344-345 I. W. Hellman Bldg.

RESTAURANT — SPLENDID OPENING IN town 200 miles from Los Angeles of about 1000. Estimated 100 fed each day. Present service most unsatisfactory—clean—short order house can do the business. Inquire SOUTHERN CALIFORNIA LAND COMPANY, 340 S. Hill st. Phone A4668.

NEVER BEFORE OFFERED FOR SALE grocery and market doing $125 a day, practically all cash. Fixtures including two horses and wagons, and beautiful soda fountain and $2500 stock of staple groceries. Price for all, $4400. DUNLAP MERCHANT EXCHANGE, 236 S. Los Angeles.

AN EXCEPTIONAL OPPORTUNITY FOR A good man, experienced in the building business, with a few thousand dollars. Position and money secured. See MR. ANDERSON, 215 Columbia Trust Bldg., 313 West 3rd st., Phones, Main 3427, F1720.

FOR SALE—
Special bargains in business property, near in, on Santee st.; also bargain in choice warehouse property on Alameda st., on S.P. switch. V. H. CUTLER, 443 S. Los Angeles.

$450—BUYS A DANDY 5-CT. COFFEE HOUSE; just right for man and wife. 330 WEST 2ND ST.

BUSINESS CHANCES—
For Sale.

F. C. SIMPSON, 202½ S. BROADWAY.
Suite 205-206. Main 1769, F1820.
Established 1896. Clear Titles Guaranteed.
Largest List of Safe Business Propositions on the Pacific Coast.
CLEANING and Dyeing Business, rent $40, clears $35 to $40 weekly; $225; bargain.
$400—LUNCH COUNTER, at best beach, rent $10, doing $500 up monthly; seats 12; neat little place.
$225—GROCERY, fruits, soft drinks; busy transient street; living room; rent $20; sickness.
$650—GROCERY, five living rooms, good stock; rent only $25.
$500 OR BEST OFFER—Grocery, notion, (west,) two furnished rooms; must sell.
$700—GROCERY; $25 daily; fine locality, west; must sell.
CIGAR STAND, principal street, front of saloon, rent $15, does $25 daily, under trial, long lease; $200 and invoice about $700.
PICTURE THEATER, in suburbs, seats 150, two machines; no opposition; cheap rent; $900; owners says sell, sickness.
MEAT MARKET, southwest, rent $25, does $50 daily; under trial; finely fitted; $1150.
RESTAURANT, at beach, doing $15 to $20 daily; ground rent $1 yearly, building 16x36; $1700.
LIVERY STABLE, west, good locality, rent $125; doing $450 up monthly; 7 horses, 11 buggies, large list of boarders; $1700.
STEAM LAUNDRY, near-by town; no competition, now closed; fully equipped; $2750.
SIMPSON guarantees clear titles.
202½ S. BROADWAY. Established 1896.

FOR SALE—
A SNAP.
Investigate and see.
Good grocery store in fine location across from school. Clean stock—good horse and wagon, fixtures, etc. Doing fine business. Rent for store, barn and 5 living-rooms $33 per month. Chance for some one.
IS IT YOU?
Price $1800.
Will take $800 trade, clear lot, rest cash or negotiable paper. Don't wait.
SEE MOUSER & WAIDLER,
Owner's Exclusive Agents,
with
SWANK & LETTON, 329 S. Hill st.

$300—GROCERY AND FRUIT STAND, 1 living-room.

$200—Restaurant, cheap rent; good location.

$500—Grocery, rent $14.

$800—Candy store, with soda fountain; downtown location.
O'BRIEN-MEYER INVESTMENT CO.,
512 S. Hill st. See Cloyd.

WANT MAN WHO WILL INVEST $1500 to $3000 in controlling interest in manufacturing concern to enlarge the business (manufacturing wood and metal specialties and patents.) Perfectly safe, no competition; good salary and over $6000 profits on investment first year. Best opportunity in the city for a man who wants in on the ground floor in legitimate and safe investment after thorough investigation, personally. Address Manufacturer, B, box 133, TIMES OFFICE.

$400 CASH, BALANCE TERMS TO SUIT.
$650—Restaurant, clearing $8 a day; this is a bona fide proposition, and will stand strict investigation.
If you mean business you can put on an apron and get behind the counter and satisfy yourself; cheap rent and long lease; the best restaurant in the city for the amount of money invested.
O'BRIEN-MEYER INVESTMENT CO.,
512 S. Hill. See Cloyd.

WANTED — LADY OR GENTLEMAN TO take interest with me in established secret fraternal organization. This is highly profitable and exceedingly high standing in this city. Is a sure winner. I require a person of good character and fair education and $1000, which will be amply secured. This is no scheme, but an office business, which will bear the fullest investigation. Will pay handsome returns on investment. Address C, box 153, TIMES OFFICE.

DOUBLE YOUR MONEY.
GOOD PAYING INVESTMENT.
WANTED—A few persons to join us in purchasing several hundred acres of land in the San Gabriel Valley, to subdivide and sell for ranches. We have something choice and it will pay you to investigate.
M. M. DAVISON & SON,
216-18 Trust & Savings Bldg.

GROCERY AND BAKERY—
One of the best propositions in the city; rent $25; 4 months paid; 3-year lease; average daily sales, $32; A1 location in the southwest; don't miss this. 1785 W. 22nd st.
O'BRIEN-MEYER INVESTMENT CO.,
512 S. Hill. See Cloyd.

WANTED — YOUNG LADY IN REAL ESTATE, with more business than she can handle, wants a partner, either gentleman or lady, to join her in opening a large ground floor office, equipped to handle all departments of the work. Ability and a small amount of capital required. Address C, box 101, TIMES OFFICE.

WHAT DO YOU WANT?
Restaurants, groceries, poolrooms, barber shops, confectioneries, battleships, airships, haystacks, bungalows, ranches, groves, acreage, sacrificed; come and buy them at lowest prices, no commission charged you. PACIFIC REALTY EXCHANGE, 237 Douglas Bldg., Broadway 4060; A4531.

FOR SALE—GET BUSY. RESTAURANT, grocery, soda fountain, delicatessen, bake ovens, cigars, etc., including furniture of living-rooms connected with store; stock and fixtures all for $750. It's a corner on South Main st., near Adams. This is a bargain for some one. Inquire at 131 E. 24TH ST. No agents.

WE HAVE A FINE BUSINESS AND A careless, indolent partner; this business requires an energetic hustling man to assist us and put in a reasonable amount of money and lots of hustle. Answer this and we will show you how we can make this a big winner. Address C, box 158, TIMES OFFICE.

THE EXCLUSIVE SELLING RIGHTS IN any locality in Southern California outside of Los Angeles, for a new type of portable or stationary vacuum cleaner; has patented features not found on any other. Runs by water. Guaranteed 5 years, satisfaction wherever used. Call or write. L. C. FRENCH, distributor, 1034 S. Main st., L. A.

FOR SALE—COFFEE, TEA, EXTRACT AND baking powder route, doing $1200 worth of business month; caters to hotel, restaurant trade; other business needs my attention at once; any reasonable offer buys the biggest snap ever offered in the city. Apply 447 S. LOS ANGELES ST. Ask for S. Brummel.

FOR SALE—THE ONLY DRY GOODS AND furnishing goods store in ideal town of 1000. Building, fixtures and stock all new. Value about $6500, with lot. Good spot cash trade. Best future in Southern California. No agents. Address C, box 213, TIMES OFFICE.

$3500—POOL HALL AND CIGAR STAND, 10 tables; 4-year lease; Spring st. location; daily business $35; this will interest you.
O'BRIEN-MEYERS INVESTMENT CO.,
512 S. Hill. See Cloyd.

FINANCIAL INSTITUTION HAS OPENing for cashier, $100 month to start, must understand book-keeping thoroughly and have excellent references as to character and ability, $2500 investment required. Address X, box 59, TIMES OFFICE.

PLANT A LITTLE MONEY WHERE IT WILL go further, bring better returns and be more reliably safe than in any other possible direction and make your investment count doubly by joining it with that of others. See COMMONWEALTH HOME BUILDERS, 623 S. Spring st.

DO YOU WANT THE NAMES AND ADdresses of 6000 families who are interested in or are coming to California? We can supply 6000 reliable names and address for $20. FISHER & HINKLE, 206 Mercantile Place.

$350 AND SERVICES BY A MIDDLE AGED man with book-keeping and mercantile experience, unless business will stand strict investigation, don't answer. Address C, box 182, TIMES OFFICE.

STOCK COMPANIES INCORPORATED. WE bid to offer entire allotment of stocks on bonds for corporations. J. N. SECHREST & CO., Investment Bankers, White Bldg., Buffalo.

I HAVE SOME OPENINGS IN GROCERIES and markets that I am willing to guarantee are paying propositions. Trial given and terms on some. Call at Merchants' Exchange, 236 S. Los Angeles st. DUNLAP, Sec'y Meat Dealers' Association.

FOR SALE—400 HENS, 37 COOPS, FURnished house, tools, incubator. Rent $7. Look it over, make offer; must be sold. Bargain. 5748 CENTRAL. Commission to agents.

FOR SALE—HALF INTEREST IN OLD established business, can show good returns. Price $250, need help more than money. A. McGRANAHAN, room 41, 452½ S. Broadway.

FOR SALE—SMALL GROCERY STORE IN suburbs, good business and good bargain; reason for selling illness. Send phone number and address C, box 151, TIMES OFFICE.

WE HAVE MORE CALL FOR GROCERIES and markets combined than we can fill. List your business now. DUNLAP, Merchants' Exchange 236 S. Los Angeles.

BUSINESS CHANCES—
For Sale.

FOR SALE — $1800 RESTAURANT ON Broadway, easy rent, good location, large seating, finely equipped, only $1000. Call quick. TUCKER & SMITH, Agents, 211½ W. Second st.

FOR SALE—A SMALL INTEREST IN THE livest money making enterprise in the city; no chance to lose, indorsed by experts in same business. 729 MERCHANTS TRUST BLDG.

BUT THE CHANCES ELIMINATED; JOIN us in a business that has made millionaires and which is indorsed by reputable and responsible business men; investigation solicited. 729 MERCHANTS TRUST BLDG.

WANTED—2 RELIABLE MEN WITH A small amount of capital to take an active interest in incorporated company. This is worth investigating. Address C, box 162, TIMES OFFICE.

FOR SALE—A1 EQUIPPED 2-CHAIR BARber shop, also cigar and bootblack stand, for sale cheap if taken at once. 729 W. SIXTH ST.

70 PER CENT. ON YOUR MONEY—AMUSEment line, well established in L. A., best of reasons for selling; first come, first served, $2500. Don't bother unless you have the money. Address W, box 25, TIMES OFFICE.

LADY GOING EAST ON THURSDAY must sell manicuring outfit by Wednesday evening; also space in desirable location. AUDITORIUM BLDG. 423 W. 5th.

FOR SALE — FINE GOING FRUIT BUSIness, central location, 850 S. MAIN; good place for man and wife; price to suit; low rent, including living-rooms.

FOR SALE — ELECTRIC GARAGE IN good location, with good established business. W. A. EVANS, 1676 W. Washington st.

CASH GROCERY STORE, DELICATESSEN, fixtures, two living rooms; close apartment house district; good place for man and wife or two ladies. 735 S. FIGUEROA.

FOR SALE—BICYCLE SHOP, WELL EQUIPped, doing a fine business in city of 10,000; if you want a money-maker, this will stand the strictest investigation; price $1500. Address 217 W. FOURTH ST., Santa Ana.

AN OPPORTUNITY TO GET IN ON THE ground floor of a recently reorganized home building company; a limited amount of stock for sale at par, cash or installments. Address R, box 21, TIMES OFFICE.

WANTED—A RESPONSIBLE MINING ENgineer with some money to superintend the re-opening of a good Nevada Gold Mine. Address YY, box 26, TIMES OFFICE.

FOR SALE—SALOON; BEST CORNER IN Oakland; doing largest business; long lease; will stand closest investigation. A. S. KAUL, 1151 Washington st., Oakland, Cal.

BUSINESS CHANCES—
We have the largest line of groceries, cigar and fruit stands, rooming houses, hotels, city and country. See us, we protect buyers. C. B. CO., 231½ S. Spring.

FOR SALE—STOCK OF PATENTED HOUSEhold articles; also patent if preferred. A profitable business here or any large city. Particulars at 1509 WEST 12TH.

FOR SALE—REAL ESTATE BUSINESS, old established, best of reasons for selling. 314 CITIZENS' NATIONAL BANK.

FOR SALE—OR EXCHANGE—A1 FLORist and nursery. I. N. ELDER CO., 416 Trust and Savings Bldg.

FOR SALE — SOUTHERN CALIFORNIA agency for best of fireproof cooking utensils. PHONES MAIN 819. A2989.

FOR SALE—DYE WORKS, WELL EQUIPped, $500 cash, other business. 1416 14TH ST., Bakersfield.

FOR SALE—A GOOD ESTABLISHED BUSIness, paying 50 per cent. No canvassing very light work. Call F3247.

FOR SALE — $335. AT $30 MONTHLY. Old established restaurant and delicatessen, 620 West Washington, corner Georgia, worth $800. Call quick, forenoon. BEN FIELD, Phone 24934.

FOR SALE—NICE LITTLE BUSINESS FOR man and wife, 4 furnished rooms, cheap rent, good trade, established 3 years. 2129 N. BROADWAY.

FOR SALE — GROCERY BUSINESS IN thriving near-by town; sales $150 daily; good reason for selling. Full particulars by addressing VV, box 181, TIMES OFFICE.

FOR SALE—GROCERY, SAVE $300 AND buy a safe, established, money maker; little expense, 20 per cent. profit; $50 sales. The best for the money. 6600 PASADENA AVE.

WANTED — SOME ONE TO JOIN ME IN the best manufacturing business in California; will furnish half or more of the capital. Address C, box 106, TIMES OFFICE.

FOR SALE — GOOD BUSINESS FOR EXperienced hotel or boarding-house man, 7 years' established. Call OWNER, 909 South Grand ave.

ROUTE ON S.F. MORNING PAPER, PAYing over $100 per month; $1200 takes it. G. BARNETT, 240 Ga. st., Vallejo, Cal.

FOR SALE—BARGAIN IN PAINT AND wall paper stock, fine location, low rent. See V. H. CUTLER, 443 S. Los Angeles st.

WILL SACRIFICE ½ INTEREST IN WELL established real estate business for $600. Address D, box 301, TIMES OFFICE.

FOR SALE — COMPLETE NEW DRUG stock at actual invoice; 2-year lease. 147 E. OCEAN AVE., Long Beach, Cal.

FOR SALE — SHOE STORE AND REPAIR shop with machinery; good reason for selling. 17 W. MAIN, Alhambra, Cal.

FOR SALE—HOTEL RANGE (GAS BURNer,) bargain. See MR. QUIGLEY, Jevne's Spring st. store.

FOR SALE—TODAY, $650; CIGAR, CURIO and periodical store. PHOENIX, 202 Grant Building.

FOR SALE—CAR STATION, GROCERY, CIgar store, clearing $250 monthly. PHOENIX, 202 Grant Bldg.

FOR SALE—DRUG STORE, FINE LOCAtion, sales $30 per day. P. O. box 341, STATION C.

FOR SALE—LITTLE RESTAURANT; WILL bear every inspection. 930 S. FIGUEROA.

FOR SALE—TRANSFER BUSINESS CHEAP. Apply 709 S. OLIVE. Pays well. F2330.

BUSINESS CHANCES—
Wanted and Miscellaneous.

WANTED — MIDDLE AGED GENTLEMAN, wants to associate himself with a reliable land and finance company, capable of handling large transactions, and well acquainted throughout the country, especially in the Middle West. References exchanged in strict confidence. Address C, box 115, TIMES OFFICE.

WANTED — TO BUY MOVING PICTURE show in city or suburban town; give information by letter only. N. G. MAXSON, 759 S. Coronado.

AM OPEN TO HANDLE LEGITIMATE PROPOSITION OR AGENCY. WELL LOCATED OFFICE. REFERENCES. POST-OFFICE BOX 1240.

WANTED—TO BUY A SMALL GROCERY or candy and notion store; have $400 cash. Address A, box 65, TIMES OFFICE.

WANTED — RESTAURANT, WITH OR without liquor license. Must be paying proposition. Address W, box 286, TIMES BRANCH OFFICE.

SWAPS—
All Sorts.

FOR EXCHANGE—HAVE 2 CLEAR LOTS, in a summer resort; worth $40 cash each. Will trade for diamond, half their value; act at once; leaving town. Address C, box 167, TIMES OFFICE.

FOR EXCHANGE — $700 EQUITY IN house, for piano, rug and balance cash; located between Main and Moneta. Address 115 WEST 62D ST.

FOR EXCHANGE—WHAT HAVE YOU TO exch. for lessons on piano or stringed instruments. Superior teachers at 2828 Elmwood ave.

FOR EXCHANGE — STENOGRAPHER DEsires to do typewriting in exchange for piano lessons. Address B, box 41, TIMES OFFICE.

FOR EXCHANGE—OR SALE—AT A GREAT sacrifice, a $1500 Persian rug, extra large, 14x18. PHONE 54476.

MONEY TO LOAN—
Real Estate and Improvements.

TO LOAN—$250,000.
In any amount.
MR. SIMPSON,
Bdwy. 4124. 329 P. E. Bldg. A3096.

MONEY LOANED ON REAL ESTATE mortgage security, contracts for sale of real estate, mortgages and trust deeds purchased. CHARLES LANTZ, Attorney, 408 Bullard Block.

MONEY TALKS. WE HAVE THE MONEY. Long or short loans, first or second mortgages; trust deeds and contracts bought and sold. MURPHY-JOHNSON CO., 226 Story Bldg. A3900. Broadway 2842.

MONEY TO LOAN ON REAL ESTATE. Loans promptly closed from our own funds. Terms to suit borrower.
HUMFREVILLE BROS. & CO., INC.,
504 I. W. Hellman Bldg.

$200 TO $250,000 TO LOAN ON REAL ESTATE and other good securities at current rates.
McCONNELL & IRVINE,
211-12 Douglas Bldg. Established 1886.

PRIVATE MONEY, 6 AND 7 PER CENT., NO DELAY, ON CITY OR COUNTRY PROPERTY; STRAIGHT BUILDING LOANS. LOCKHART & SON, 721 H. W. HELLMAN BLDG. MAIN 4336; A6776.

PRIVATE MONEY, NO RED TAPE, ANY amount, on good security. M. M. DAVISON & SON, 216-18 Trust Bldg., 6th & Spring.

MONEY TO LOAN—
Real Estate and Improvements.

MONEY TO LOAN—
$1,000,000.
At 6 per cent., at once, on close-in Los Angeles business property.
We have the following amounts to loan at once.
$3500—3 years, 6 per cent.
$10,000—3 years, 6 per cent.
$20,000—3 years, 6 per cent.
And various amounts at 7 per cent.
On city and country property.
We loan money on ranch property at reasonable rates.
We draw all papers free of charge.
Reliable, prompt and courteous treatment will be accorded you.
WRIGHT & CALLENDER CO.,
HENRY W. MELLEN, MGR. LOAN DEPT.,
403 S. Hill st.
Phones: 10745. Main 8040.

$1,000,000 TO LOAN ON REAL ESTATE—
5 to 7 per cent. net interest.
No appraisement fees.
No delays, no red tape. Any sum desired.
Large or small city loans a specialty.
Southwest residence loans sought.
Improved ranch loans solicited.
Cash for mortgages and deeds of trust.
WE MAKE STRAIGHT BUILDING LOANS.
5 to 6 per cent. on A-1 business property.
7 per cent. on A-1 residence property.
8 per cent. on 2nd grade residence property.
We furnish bungalow plans.
MATTHEWS & MATTHEWS,
The Leading Mortgage Brokers,
329 Douglas Bldg., corner Third and Spring.

TO LOAN—WE MAKE
STRAIGHT LOANS.
BUILDING LOANS.
We buy
CONTRACTS,
MORTGAGES,
DEEDS OF TRUST.
We build and furnish the money.
We build and furnish the lot and money.
See us before buying, selling or building.
SOUTHERN CALIFORNIA INVESTMENT COMPANY,
401-402-403 Stimson Block.
A1645. Bdwy. 4175.

MONEY TO LOAN—
$300 TO $100,000
ON CITY OR COUNTRY PROPERTY.
VACANT OR IMPROVED.
RESIDENCE LOANS WANTED.
RANCH LOANS SOLICITED.
MORTGAGES PURCHASED.
APPLY TO MR. KELLY, LOAN DEPT.,
ROBERT MARSH & CO.,
TRUST & SAVINGS BLDG.,
SIXTH AND SPRING STS.
HOME 10175. 2ND FLOOR. MAIN 5045

WE HAVE MONEY FOR BUILDING LOANS at 7 per cent.; no commission.
M. AND A. CONSTRUCTION CO.,
716 Story Bldg.

TO LOAN—MONEY.
We have money to loan in sums of from $500 to $50,000 at current rates on first mortgage, at a fair valuation of your property.
We make no charges for appraisement or drawing of papers.
CHAS. L. HUBBARD COMPANY,
734 Security Bldg., Fifth and Spring.
Established 1896.

TO LOAN—
BUILDING LOANS.
BUILDING LOANS.
6 Per Cent.—BUILDING LOANS—7 Per Cent.
BUILDING LOANS.
BUILDING LOANS.
Money at 6 and 7 per cent. Straight three-year building loans a specialty.
CHANDLER, GORE & CO.,
503-4-5 Bradbury Bldg.
Home F7121. Main 271.

WE HAVE PLENTY OF MONEY FOR building; you furnish the lot, we get the money and build the house. M. & A. CONSTRUCTION CO., 716 Story Bldg.

MONEY TO LOAN ON REAL ESTATE—
Large or small amounts.
Long or short time.
First or second mortgage.
We handle our own funds.
Money at once, no waiting.
See us and save time and money.
Mortgages, trust deeds and contracts bought.
NOURSE & COMPANY, 202-204 American Bank Bldg., (cor. Second and Spring sts.)

TO LOAN—$10,000 TO LOAN FOR BUILDing purposes, three-year straight loans at 7 per cent.; NO COMMISSION CHARGED. If you are figuring on building a home come right to our office, the plans are free; our prices cannot be beat; five-room bungalow built to suit; hardwood floors, all built-in features. Only $1250. THE EQUITABLE REALTY CO. 323 Hill st. F2467. Main 1998.

MONEY TO LOAN—
I have the following amounts on hand to loan, on city property at 7 per cent.:
$600. $1500.
$1000. $3000.
$1200. $3000.
Z. D. MATHUSS,
Phone A2416. 314 Wilcox Bldg.

MONEY TO LOAN—
$1000 or $2000 at 7 per cent., now ready. Are you going to build? Call and see us about your loan and insurance.
M. M. DAVISON & SON,
216-218 Trust and Savings Bldg.

MONEY TO LOAN—
ANY AMOUNT, 5, 6 AND 7 PER CENT. ON CITY PROPERTY, QUICK ACTION.
W. ROSS CAMPBELL COMPANY.
718-19-20 CENTRAL BLDG.

TO LOAN — FOURTEEN THOUSAND TO loan on improved city property; prefer two or three loans, or close-in for full amount.
Call 329 P. E. BLDG.

WE CAN PLACE MONEY AT 5½ AND 6 per cent. on gilt-edge downtown security. We also have about $50,000 to loan at 7 per cent., and should be glad to receive applications. HOVIS & EVANS, 236-7 Bradbury Bldg. F5226. Main 8458.

TO LOAN—MONEY—
$200 to $40,000 to loan at lowest rates on either city or country property. Money always on hand.
R. W. MOYER, 604 Frost Bldg.
Second and Broadway. F3107, Main 1511.

MONEY TO LOAN—
We have money to loan on 1st mortgage city real estate security.
DAVID BARRY & CO.,
716-719 Union Trust Bldg.,
Ask for Mr. McGregor, Mgr. Loan Dept.

MONEY TO LOAN—$2000,
$3000,
$75,000—Will split.
S. R. EARNEST & CO., MORTGAGE BROKERS,
321 H. W. Hellman Bldg. A6737, Main 5545.

MONEY LOANED ON REAL ESTATE, $25 TO $1000; long or short time; first or second mortgage. Our own funds. No waiting. Low rates. Contracts and mortgages bought. PACIFIC LOAN CO.; 502 American Bank Bldg., corner Second and Spring. Main 3516; F3549.

MONEY TO LOAN—PLENTY OF MONEY to loan on city and country property at 7 per cent. I have $5000 left for second trust deeds at low rates. W. WRIGHT, 420 Grant Bldg. Phone A2983.

QUICK SHORT LOANS ON REAL ESTATE, $50 to $1000; first or second mortgage; money same day; no brokerage fee; low rates. H. M. CORLETTE, 201 Security Bldg., 530 S. Spring. F7151; Main 6662.

TO LOAN—$200, $300, $500, $1000, $2000, $3000 and up; city and country; current rates; no delay. RAMEY BROS., 327 Story bldg. F2171; Main 9836.

MONEY TO LOAN — THESE AMOUNTS ON first mortgage. Money ready. Act promptly.
$4500 $2000 $1200 $1100
$1000 $800 $500 $400
215 Currier Bldg. WATSON. Phone A2790.

TO LOAN — IF IT'S MONEY YOU WANT see WATSON. Quick action; no delay, any sum desired; reasonable rates.
215 Currier Bldg. WATSON. Phone A2790.

$500,000 FOR REAL ESTATE LOANS, ANY amount, lowest rates, papers free. Prompt appraisement. Building loans a specialty. 215 Currier Bldg. WATSON. Phone A2790.

MONEY TO LOAN — PLENTY OF MONEY for building loans. All cash escrowed with title company. Liberal terms. WATSON, 215 Currier Bldg. Phone A2790.

MONEY TO LOAN ON CITY AND COUNtry property. See F. A. PATTEE,
ELLIOTT & HORNE,
325 W. 3rd st., (ground floor.) Main 1171; A2715.

MONEY TO LOAN—$1000 FOR 1 OR 2 YEARS, at 7 per cent., on city vacant or improved real estate. PHONE MAIN 5035, F6426.

MONEY TO LOAN AT LOW RATES.
On definite contract installment payments. For building or on improved property. STATE MUTUAL B. & L. ASSN., 229 S. Spring st.

FARNSWORTH BROS. MAKE LOANS ON real estate; building loans a specialty. 211 LISSNER BLDG.

MONEY LOANED, CONTRACTS AND MORTgages bought. A. M'CALL, 314 Bullard Blk.

TO LOAN—$4500, ON IMPROVED PROPERty. Address D. D., box 128, TIMES OFFICE.

$500 TO $10,000 TO LOAN. T. L. O'BRIEN CO., Jefferson and Main.

MONEY TO LOAN—
Real Estate and Improvements.

$25 TO $250 ON WATTS OR OTHER CHEAP lots; money same day; low rates. Bring papers. CLARK & CO., 201 Security Bldg.

MONEY TO LOAN—
Salaries and Chattels.

QUICK LOANS
ON
FURNITURE, PIANOS, HORSES, WAGONS, AND LIVE STOCK.
LOWEST RATE OF INTEREST.
STRICTLY CONFIDENTIAL.
THE OLD RELIABLE FIDELITY.
TRIED AND TRUE.
That's the reputation we have established, and are re-establishing daily, by our "fair-play" methods of loaning money.
No secret about it. The reason?
We keep faith.
We do all and more than we agree.
Call and talk it over.
FIDELITY LOAN COMPANY,
529 Mason Bldg., 226 W. Fourth, cor. Fourth and Broadway. F3421, Broadway 5171.

QUICK LOANS. QUICK LOANS.
Call and get any sum you want in amounts up to $300 on
FURNITURE
PIANOS
HORSES
WAGONS
LIVE STOCK
ETC.
Goods to remain in your possession and the transaction will be strictly confidential. We loan our own money, and you have no brokerage or attorney's fees to pay or excess charges for writing papers. Positively the lowest rates in the city and if you have a loan elsewhere, call and be convinced. Will be pleased to have you phone or call.
CENTRAL LOAN COMPANY,
Room 500 Security Bldg., Fifth Floor,
S. E. Corner Fifth and Spring sts.,
Phones F6312. Main 4012.

BRITISH-AMERICAN LOAN CO.,
703 SECURITY BLDG.
PRIVATE LOANS.
MADE QUICK.
When money is needed
Mr. and Mrs. Housekeeper,
you can get an advance
at once from us for the
asking, if you have a
piano or furniture, etc.
YOU GET $10—PAY BACK $12.12.
LARGER AMOUNTS
AT OUR SPECIAL LOW RATES.
STRICTLY PRIVATE AND CONFIDENTIAL.
7TH FLOOR SECURITY BLDG., ROOM 703.
BRITISH-AMERICAN LOAN CO.,
Telephones: F2360, Broadway 675.

PRIVATE LOANS QUICKLY MADE ON FURNITURE, PIANOS, STORAGE RECEIPTS, LIVE STOCK, ETC. AT THE FOLLOWING LOW RATES:
ON $25 PAY US $0.95.
ON $50 PAY US $1.75.
ON $100 PAY US $2.95.
THESE PAYMENTS INCLUDE ALL CHARGES, PRINCIPAL AND INTEREST. OTHER AMOUNTS IN PROPORTION. FOR A SQUARE DEAL SEE THE OLD RELIABLE.
GERMAN-AMERICAN LOAN CO.,
ROOM 702 DELTA BLDG., 7TH FLOOR,
426 S. SPRING ST.
PHONES F2152. MAIN 6257.

MONEY—QUICK. ON EASY TERMS.
—Capital $50,000—
INTEREST 1 TO 5 PER CENT.
Loan amounts $10 to $5000 on
DIAMONDS, FURNITURE, SALARIES, ETC.
DIAMONDS and jewelry kept in Citizens' National Bank deposit vault. Bank references. Established 11 years. Private rooms. Confidential. No delay. Liberal treatment.
DON'T PAY HIGH INTEREST WHEN YOU CAN GET IT FOR LESS.
KUSEL LOAN CO.,
114-115 Stimson Bldg., Third and Spring sts.
Broadway 2225. F2208.

MONEY LOANED ON DIAMONDS, JEWelry, watches, typewriters, pianos, furniture, contracts, etc. Diamond loans our specialty; loan our own money; do our own appraising; no delay; lowest rates; business confidential. Private rooms. Polite treatment. Bank references. Established 1902. We do the largest upstairs collateral loan business in city. H. T. REID & CO., 400-402 Grant Bldg., corner Fourth and Broadway. A1926.

QUICK LOANS ON FURNITURE, PIANOS and other personal property; no publicity; goods remain in your possession; money ready same day; LOWEST rates in city; all the time you want, or can be repaid as convenient, reducing interest accordingly; also short loans on real estate, first or second mortgage; money same DAY; no brokerage fee. It pays to deal with a reliable firm; 12 years established. CLARK & CO., 201 Security Bldg., 510 Spring st. Phone F7151. Main 6662.

THIS IS OUR BUSINESS—
SALARY LOANS, $10 TO $100 advanced to honest employees, "without security." No indorser; no publicity; your friends, relatives or employer will never know.
ALL WE WANT IS YOUR PLAIN NOTE.
STATE INVESTMENT & LOAN CO., formerly the State Loan Company, 610-611-612 Grosse Bldg., Sixth and Spring sts.

LOANS ON FURNITURE, PIANOS, WAREhouse receipts, rooming-houses, etc., at reduced rates. Money same day. Generous loans on easiest terms. Pay back whenever convenient, reducing interest accordingly. Honest dealings with everybody. Not one law suit in seven years. THE ORIGINAL AMERICAN LOAN CO., 501 Johnson Bldg., Fourth, Broadway. 14227.

TO LOAN — I LOAN PRIVATELY AND confidentially on furniture, pianos, diamonds, storage receipts; any personal property; also small loans on vacant lots on most favorable terms. Money same day. Liberal and courteous treatment. BAKER, 444 Citizens National Bank Bldg., 3rd and Main.

SALARY LOANS—SALARY LOANS—
SALARY LOANS—SALARY LOANS.
Just on your plain note.
No indorser, no security; cheapest rates; positively no one will know.
THE NATIONAL LOAN CO., 519-520 Bryson Block. Second and Spring sts.

MONEY CONFIDENTIALLY LOANED TO employes. Loans to be paid in installments of 50 cents are more per week, or $2 or more per month. PEOPLE'S LOAN COMPANY, 638 Citizens' Bank Bldg., Third and Main.

F. G. WOOD MAKES LIBERAL LOANS ON pianos, furniture, live stock, storage goods, etc. Terms to suit at lowest rates. No removals. Private. A square deal. A call will convince. 426 S. SPRING ST., room 505.

MONEY LOANED SALARIED PEOPLE, women keeping house and others without security; easiest payments; offices in 65 principal cities. Save yourself money by getting my terms first. D. H. TOLMAN, 430 Mason Bldg., Broadway and Fourth.

MONEY LOANED SALARIED PEOPLE without security; notes bought; loans on listed stocks, bonds and warrants. TRADERS' EXCHANGE, 221 Bryson Bldg. Phones Main 4870; A5602.

MONEY LOANED ON DIAMONDS AT 2 AND 3 per cent.; tickets issued. I also buy diamonds. R. K. MUSSER, 412 O. T. Johnson Bldg., corner Fourth and Broadway.

SALARY LOANS—SALARY LOANS.
"YOUR EMPLOYER NEVER KNOWS."
BROADWAY LOAN CO.,
404-405 Bradbury Bldg., Third and Broadway.

MONEY LOANED SALARIED PEOPLE, confidential; no red tape; without security. G. W. LOSKAMP, 419 Henne Bldg.

SALARIED MEN AND WOMEN, ACCOMmodated without delay or publicity. SOUTHERN CREDIT CO., 411 O. T. Johnson Bldg.

LEE BROTHERS—
Old and new customers will find us at 139 SOUTH SPRING.

MONEY WANTED—
On Real Estate and Collaterals.

TO START NOVEMBER RIGHT.
We offer:
1000 Midway Southern, 5c.
100 Anti-Friction J. B., 22c.
2500 Pioneer Cons., 4¾c.
200 Auto. Distributing, make offer.
(A great buy.)
Will pay cash for:
500 Buick Oil, 51c.
1000 Templor Ranch, (Asst. pd.) 3½c.
MUTUAL BOND & MORTGAGE CO.,
A4080. 626 Chamber of Commerce Bldg.

WILL BUY—
Mammoth Channel, Butte Creek,
Brownstone Oil, P. B. Steifer.
WILL SELL—
1000 Butte Creek Dredging, cheap.
1000 Dawson Oil, 10½c.
1000 Lady Washington, 5c.
1000 Maricopa Queen, 22c.
H. N. WILLARD, 320½ S. Spring. A5718.

FOR SALE—OR EXCHANGE—A LARGE block of A1 oil stock, an exceptionally good trade will be made for acreage or vacant lots in shares of this excellent growing concern. Address B, box 43, TIMES OFFICE.

WANTED—300 P. B. STEIFER M. CO., $1.25, bid. For Sale—20,000 Atlanta Oil, 15c; 20,000 Guarantee Oil, bid; 300 Anti-Friction J. Box, 20c. See KENNEDY, 538 I. W. Hellman Bldg. Phone A5060.

WANTED—
5000 Maricopa Northern.
5000 Home Makers.
WILL SELL—
500 Tom Reed.
1000 Midway Northern.
M. STRADER, with A. H. Woollacott, 761-763 I. W. Hellman Bldg. A3841; Main 4498.

MONEY WANTED—
On Real Estate and Collaterals.

WANTED—MONEY ON FIRST MORTGAGES.
$1350—3 years, 8 per cent., on lot 45x135, in fine location in Boyle Heights, with 5-room bungalow; value $2800.
$1250—3 years, 8 per cent., on lot 40x135, on 52nd Place, just off South Park ave., with new 6-room bungalow with fine outside chimney, cement porch and buttresses; value $2800.
$1400—5 years, 8 per cent., on lot 42x137, on 52 nd Place, just off South Park ave., with new 5-room bungalow value $3000.
$1600—2 or 3 years, 8 per cent., on lot 100x145, corner of Cypress ave. and Arvia st., near Mt. Washington, with 10-room house; total value, $4000.
$1500—3 years, 8 per cent.; lot 65x160, Ulysses st. near Avenue 37, with a fine 6-room bungalow; value $3200.
$1500—3 years, 8 per cent. net, on lot 50x150, on Louise st., near Doran st., Glendale, with 5-room bungalow; value $3000.
$1600—2 years, 8 per cent. net, on lot 40x128, on 57th st., between South Park ave. and San Pedro sts., improved with fine large 5-room modern bungalow, valued at $3200.
$1600—3 years, 8 per cent., on fine modern 5-room bungalow and lot 40x130, on W. 56th st., between Vermont and Budlong aves.; value $3300.
$1600—3 years, 8 per cent.; on lot 41x135, on Dalton ave., near 37th Place, with fine 6-room bungalow; total value $3200.
$1700—3 years, 8 per cent.; lot 50x157 on Remington st. near Central ave., Glendale; with a fine new 6-room bungalow; value $3500. This is a very fine property.
$2500—1 year, 7 per cent., on lot 50x180 on Normandie ave., between Second and Third sts., with fine story-and-half house; value $5000. A magnificent place.
$4500—3 years, 7 per cent., on lot 50x135, on Monmouth st., between W. Adams and 27th st., value $5000; improved with 11-room residence, value $5000; total value $10,000. This property is just one and a half blocks from corner of Hoover and W. Adams st., and is in a fine residence district.
$5000—3 years, 8 per cent., on lot 75x135, on Los Robles ave., Pasadena, with fine 2-story house; value $10,000.
$8000—3 years, 7 per cent. net, on lot 50x130, on east line of Vermont ave., just south of 54th st.; with new 2-story brick building; stores below and apartments above; value $15,000.
$1450 to $1800—3 years, 8 per cent. We have sixteen separate mortgages in the above amounts, made by a prominent building company, whose interest checks are ready the day it falls due, and each covers a fine new house just completed. They are in southwest, fine location. Call at once. They will not last. (Four were sold last week.)
OUR MOTTO:
Conservatism, Honesty and Punctuality.
MATTHEWS & MATTHEWS,
The Leading Mortgage Brokers.
329 Douglas Bldg., cor. Third and Spring.

WANTED MONEY—
WRIGHT & CALLENDER COMPANY.
$800—3 yrs., 7 per cent., residence worth $2500.
$1400—3 yrs., 7 per cent., two amounts, each secured by attractive bungalow in southwest, worth twice the amount of the loan.
$2800—3 yrs., 6 per cent., Grand ave., property well improved, worth three times the loan.
$10,000—3 yrs., 7 per cent., alfalfa ranch, eleven miles from Los Angeles. The water and the land offer ample security.
$35,000—3 yrs., 6 per cent., improved city property, located on Figueroa st., south of Seventh.
$50,000—3 yrs., 5 per cent., improved, close-in, Main st. property, worth $135,000.
It will pay you to keep in touch with our Loan Department.
HENRY W. MELLEN, MGR.,
403 S. Hill St.
Phones: 10745. Main 8040.

WANTED—MONEY—FIRST MORTGAGES.
JOSEPH REED CO.,
204-5 O. T. Johnson Bldg.
Phones: 10722, or Broadway 5023.
$2500—6 per cent., Harvard blvd., new house
$6500—7, near W. 7th, Union; dwellings.
$7000—7, Moneta ave., cor. stores, apts.
$6500—7, mansion, new, adj. Berkeley Sq.
$8500—7, cor. Vermont, S.W., stores, 55 ft.
$10,000—7, W. Pico at Figueroa, stores.
$10,000—7, Manhattan Pl.; mansion, new.
$10,000—7, cor. 75 feet; income, fine imp.
$12,000—7, Valencia, W. Pico., 60 rooms.
$15,000—7, mansion, adj. Berkeley Sq.
$15,000—7, W. 4th, inside, 3-story bldg.
$16,000—7, Bonnie Brae, at W. 7th, 42 rms.
$20,000—7, S. Flower st., inside, 60 rooms.
$28,000—7, at Westlake Park, 65 rooms.
$35,000—7, near Figueroa, W. 5th, 77 rms.
$200,000—6, S. Broadway, fine imps.

WANTED—$8000, 3 years, 7 per cent., interest payable semi-annually, 20 acres in Whittier district; bank valuation $14,000.

WANTED—$3300, 3 years, 7 per cent., interest payable semi-annually, 10 acres highly improved ground, Downey District; bank valuation $7000.

WANTED—$4000, 3 years, 7 per cent. interest, on vendors lien note, Texas, $8000, bank valuation $19,000.
Apply
F. P. NEWPORT COMPANY,
204-209 Central Bldg. Main 4792; Home 60175.

WANTED—MONEY—
If you have money to loan and are looking for good first mortgage security, SEE US. We can furnish you with first-class loans at all times, and we never submit to you an application that we have not first investigated ourselves.
CHAS. L. HUBBARD COMPANY,
Both phones. 734 Security Bldg.
Established 1896.

WANTED—MONEY—
On first mortgage gilt-edge real estate; we have a number of applications for sums of from $1000 to $25,000, at prevailing rates. We can place your money among our clients; your choice of our applications.
CALIFORNIA REALTY CORPORATION,
Bdwy. 455, A2918. 601-602 H. W. Hellman Bldg.

WANTED—MONEY—
$25,000.
GILT EDGE LOAN.
Want $25,000 on well-located city property worth $70,000. Most of the money will be used for further improvements on property. Will bear strictest investigation. See MR. GARDNER or MR. SIMMONDS,
CALIFORNIA REALTY CORPORATION,
Main 2888. 341 S. Hill st. Home 60??.

WANTED—MONEY ON HIGH-CLASS REAL estate security. All property appraised by our experts. No red tape or delays. Quick action guaranteed. F. A. NAUERT, BROADWAY REALTY CO., 519 O. T. Johnson Bldg. Members of L. A. Realty Board and Chamber of Commerce.

WANTED—MONEY.
$200 TO $100,000
ON CITY OR COUNTRY PROPERTY,
VACANT OR IMPROVED.
APPLY TO MR. KELLY, LOAN DEPT.
ROBERT MARSH & CO.,
Trust and Savings Bldg., 6th and Spring.
Phones—10175, Main 5045.

WANTED—
We want the following amounts at once: $1100, $800, $630, $800 and $2400; on each of the above, 3 years, at 7 per cent. Principals only.
METCALF & RYAN,
200 Pantages Bldg.
A1232. Main 1238.

WANTED—MONEY; INSTEAD OF LENDing your money out on questionable security, what's the matter with lending it to yourself and making others lend to you as you lend your strength and that of your money to one co-operative interest of all. That's the way to do it. COMMONWEALTH HOME BUILDERS, 623 S. Spring st.

WANTED—MONEY; CHOICE FIRST MORTgages for sale; bank interest doubled.
$4500—On income property worth $12,000.
$1500—On cottage worth $3000.
$1100—On new cottage worth $2500.
And other amounts, $500 to $10,000.
215 Currier Bldg. WATSON. Phone A2790.

WANTED — MONEY. $5000, $4000, $3000, $2250, $1800, $1300, $1000; first mortgage Los Angeles property, worth three times amount loaned; interest 8 per cent. WATSON, 215 Currier Bldg. Phone A2790.

WANTED—HAVE SEVERAL APPLICATIONS for small loans from $300 to $4000, on choice city property. Call for information on
PEDDER or PARKER,
431 H. W. Hellman Bldg.
Broadway 5023. A[illegible]

WANTED—MONEY TO PLACE ON REAL estate first mortgages, 7 and 8 per cent. gilt edge; also have a few A1 trust deeds liberal discount. RAMEY BROS., 327 Story Bldg.

WANTED—WANT A LOAN OF $200 FOR 20 DAYS ON MY DIAMONDS, WILL PAY $20 FOR THE LOAN TO PRIVATE PARTY. ADDRESS C, BOX 344, TIMES OFFICE.

WANTED—$5500 AT 8 PER CENT., 3 OR 4 years, on $9000 city residence, large lot, new house, southwest. Address YY, box 41, TIMES OFFICE.

FOR SALE—SECOND MORTGAGE, $8000, 8 per cent. net, 3 years, on good income property, bank appraisement $24,000; total mortgage $30,000; will give good discount. Address A, box 35, TIMES OFFICE.

WANTED—TO BORROW $500 ON TWO SUBurban lots, worth $1200; street work done. W. N. HOLWAY, 6160 Pasadena ave. Phone East 52.

WANTED—
$4000—From private party, on fine 2-story 8-room home, in southwest, by responsible party. Address W, box 2, TIMES OFFICE.

WANTED — 2 LOANS OF $750 EACH, one of $800, one of $1750 and one of $2200; real estate securities. ANDERSON INV. CO., Main 9474, F5748.

WANTED—$750 FROM PARTY DIRECT ON three lots, value $2600; will pay 8 per cent for three years. PHONE 71987.

Classified Liners.

MONEY WANTED— On Real Estate and Collaterals.

WANTED—MONEY. [illegible]

STOCKS AND BONDS— And Mortgages.

SAPPHIRE GOLD & COPPER COMPANY. [illegible]

J. J. BORAN & CO., BROKERS. [illegible]

FOR SALE— Miscellaneous.

[illegible]

FOR SALE— Miscellaneous.

FOR SALE—BARGAINS IN ALL LINES OF house furnishing goods. Biggest values on the market. These prices are far below competition. See these goods and be convinced. Come early.

80c picture, gilt frame	60c
$1 lace curtain, neat design	75c
$1.50 bowl and pitcher	$1.10
$2 stand, solid oak	$1.50
$3 velvet rug, 27x54-inch size	$1.75
$3.25 iron bed, best enamel	$2.25
$2.50 wash stand	$2.50
$5 matting covered box	$3.50
$5.50 cottage dinner set	$4
$7.50 chiffonier, quartered oak finish	$4.50
$8.50 felt mattress	$6.50
$11 ladies' dressing table	$8.75
$14 music cabinet	$10.50
$15 library case, double glass doors	$11.50
$22 mahogany parlor suit, 3 pieces	$17.50

OVERELL'S, 700-708 S. Main st.

FOR SALE—OR RENT; TENTS THAT ARE tents, all sizes, some slightly used; also awnings. WISE & DOWNIE, 506 E. Seventh st. Phone Home F8806; Broadway 2169.

FOR SALE—ON TIME PAYMENTS, LACE curtains, portieres, couch covers, rugs, carpets and mattings and furniture, stoves and household goods. OVERELL'S, 700-708 S. Main st. THE BIG STORE.

FOR SALE—FOR A SHORT TIME ONLY, A small interest in a great dividend producer. Investigation solicited. Endorsed by responsible business men. 729 MERCHANTS TRUST BLDG.

FOR SALE— Smith Premier typewriter and desk, in first-class condition. Will sacrifice if taken at once; $30. A2364. 378 WILCOX BLDG.

FOR SALE—A $36 RELIABLE GAS RANGE, good as new, for only $18; owner moving away. Call at 1594 WEST [illegible] PLACE. Phones, 77257; 10723 and Broadway 9023.

FOR SALE—MUST SACRIFICE SOLITAIRE diamond ring; need the money; perfect stone; weight over a carat. Address C, box 186, TIMES OFFICE.

FOR SALE — HANDSOME BILLIARD TABLE, private outfit, complete. 1302 INGRAHAM ST., 54286.

FOR SALE—FUR SET, WHITE FOX, AT sacrifice. 439 S. GRAND AVE., apartment 106.

FOR SALE—ELEGANT CUT GLASS, CHINA, bric-a-brac, teakwood table. 704A WEST 20TH. Phone 21039.

FOR SALE — UNDERWOOD STANDARD typewriter for sale, $27.50 in good shape. D. D. FLEMING, Phone Main 7716.

FOR SALE—VERY PRETTY DIAMOND ring, set with pearl. Cheap. Address SAN PEDRO P.O. BOX 278.

FOR SALE—CHEAP, A THREE AND ONE-quarter carat diamond. Address 439 SECURITY BLDG.

FOR SALE—CAMERAS, KODAKS, LENSES, all photo goods, bought sold, exchanged. CAL. CAMERA EXCHANGE, 328½ S. Spring.

FOR SALE — SECOND-HAND FIREPROOF safe, cheap. ANDERSON, 394 S. Los Angeles st.

FOR SALE—OR RENT—INVALID WHEEL chairs, physicians' and hospital supplies. PROFESSIONAL SUPPLY, 415 W. 5th. F4122.

FOR SALE — SECOND-HAND FIREPROOF safe, cheap. STANLEY, 304 W. Eighth st.

STAMPS—COINS—PHOTOS—

ATTRACTIVE PRICES PAID FOR NICE U. S. and foreign coins, revenue and postage stamps; entire collections bought. A. B. JACOBS, 1601 Polk st., San Francisco.

FOR SALE— Furniture.

FOR SALE—GOOD OAK FOLDING BED, leatherette couch, bookcase, lady's desk, sanitary couch and mattress, Vernis Martin bed, spring, mattress, Princess dresser and chiffonier; also rockers and rugs, cheap. Phone F4683. 709 W. SEVENTH ST.

FOR SALE—BED SPRINGS RETIGHTENED; mattresses made over; work done at your home; prices right. WADE & BOYLAN, F4837.

FOR SALE — FURNITURE OF 4-ROOM flat for $75; flat for rent. 1343 CROWN HILL AVE., Flat B.

FOR SALE—4-ROOM FLAT, ALL FURNISHED, on account of leaving town. For information call at 539½ TOWNE AVE.

FOR SALE—FURNITURE OF 6-ROOM COSY flat; reasonable rent, bargain for a few days. 617½ WEST 11TH ST.

FOR SALE—CHEAP, FURNITURE OF 4-room flat, rent $17, two rooms rented, walking distance. 604 COURT ST.

THINGS ON WHEELS— All Sorts.

Automobiles.

FOR SALE — 1910 COLUMBIA, TOY TONNEAU, top, glass front, speedometer, 2 extra tires, first-class shape. Call at 1915 S. HOOVER. Phone West 696.

FOR SALE—A BARGAIN, $1000; 5-PASSENger Studebaker-Garford, just overhauled and painted, as good as new; must leave city; will demonstrate. Call or write 1532 W. 21ST ST.

FOR EXCHANGE — WILL EXCHANGE good irrigable land within 12 miles of Denver, Colo., for automobile. Address C, box 186, TIMES OFFICE.

FOR EXCHANGE — AUTOMOBILE AND some cash, on 6-room bungalow or lot in southwest. Automobile is worth $1000. BROOKWELL, 4000 Budlong. Phones 26361, West 5782.

WANTED—TO RENT, 7-PASSENGER CAR, 3 days, with chauffeur. Will want car frequently thereafter. Answer quick and state full particulars. Address C, box 188, TIMES OFFICE.

EXCHANGE 7-PASSENGER PACKARD, FULLY equipped and first-class condition, and car is just as good as new; I have ordered a new one and will take good real estate. 336 DOUGLAS BLDG.

WANTED — AN AUTOMOBILE RUNABOUT, an exceptional good trade will be made for a good runabout in shares of a growing concern or property, at 318 COLUMBIA TRUST BLDG., 313 West 3rd st. Phones: Main 3477. F1730.

FOR SALE—5-PASSENGER TOURIST, NOT doped up to sell, but in first-class running condition, two brand new tires; windshield, speedometer, all accessories; taken trade. $350 this week only. DEMMITT WINDMILL CO., 120 N. Main.

WANTED—50 CARS—WHAT HAVE YOU? We want cars of all standard makes and at fair prices. Must be in first-class condition and subject to inspection. Call or telephone at once. AUTOMOBILE CLEARING HOUSE ASSN., 1039-41 S. Broadway. F2981. Main 836.

FOR SALE—5-PASSENGER POPE, FULLY equipped and in good condition. For quick sale, call at 795 E. 40TH ST. Price $350. Phone, week days, A5066. 536 I. W. Hellman Bldg.

FOR SALE—NEW 1911 STANHOPE ELECTRIC, with top, and is equipped with latest batteries. Address C, box 382, TIMES OFFICE.

HIGH CLASS 7-PASSENGER 40-H.P. 6-cylinder car in first-class condition; good car for rent; at $1200; half cash, balance monthly. Address B, box 188, TIMES OFFICE.

HIGH CLASS 5-PASSENGER CAR, 1910 model, fully equipped; cost $2600; will sacrifice for $900. Somebody gets a bargain. Address A, box 52, TIMES OFFICE.

DORRIS, 1909 MODEL, LIGHT 5-PASSENger 30-h.p., fully equipped; cost $3600; will close for $900 if taken soon. Condition A-1. Terms. Address B, box 189, TIMES OFFICE.

FOR SALE — WE HAVE SEVERAL VERY good buys in second hand Chalmers cars. Owners have purchased later models. Address 727 S. OLIVE ST.

FOR SALE — ONE 40-CELL LATEST SEries R. & L. Victoria; this car has not been run 2000 miles, and is as good as new. Address 733 S. OLIVE ST.

FOR SALE — SECOND HAND BAKER electric coupe in first-class condition. This car can be had at a bargain. Address 733 S. OLIVE ST.

FLANDERS, 1911, EITHER 3 OR 4-PASSENGER, new, at a great sacrifice. A4190. 963 S. MAIN.

BUICK WHITE STREAK, FULLY EQUIPPED; has top, glass front, speedometer, clock, prestolite, and is in perfect shape. A4190. 963 S. MAIN.

HUPMOBILE, 1911, NEARLY NEW, FULLY equipped; has top and is a dandy little car, at a price. A4190. 963 S. MAIN.

FORD, MODEL T, FULLY EQUIPPED, WITH top, glass front, speedometer, extra tire, tire irons, paint, tires and motor in new condition. A4190. 963 S. MAIN.

OVERLAND, 25-H.P., EQUIPPED, HAS DEtachable tonneau. This car is in perfect shape in every respect. A4190. 963 S. MAIN.

CADILLAC, TOY TONNEAU, FULLY EQUIPPED, with everything possible; also Bosch magneto; car in new condition throughout. A4190. 963 S. MAIN.

HUDSON ROADSTER, FULL EQUIPMENT, $200 worth of extras and a great big bargain. 1041 S. BROADWAY.

1910 BRUSH, FINEST CONDITION; OWNER needs the money; will sacrifice. 644 WALL ST.

1910 BUICK WHITE STREAK, JUST IN FROM the desert. Call and see it. 644 WALL ST.

4-DOOR, 5-PASSENGER, 35-H.P. OLDSMObile; this car has a world of power and speed. See it for $475. 644 WALL ST.

1911 E. M. F., FULLY EQUIPPED IN EVERY way; motor good as new; only $750. 644 WALL ST.

THINGS ON WHEELS— All Sorts.

Automobiles.

WINTON SIX, 1911 MODEL, SPECIALLY built; 7-passenger, four doors; has full electric equipment, with Vesta dynamo system, electric horn, Klaxton horn, speedometer, clock, 37x5 over-size tires all around, tire irons, two extra tires and rims, Hartford shock absorbers, seat covers, bumper, demountable rims, self-starter; handsomely appointed; has been run only three months; cost $4460. $2700 takes this car if taken this week. Owner returns East and does not want to ship car back. Don't fail to look this over. Address B, box 187, TIMES OFFICE.

FOR EXCHANGE—FINE LOT IN HOLLYwood, worth $1200; mortgage $400; will trade equity for auto.
M. AND A. CONSTRUCTION CO., 716 Story Bldg.

TO BE SACRIFICED BY OWNER, A BEAUtiful, new, 1911 Packard touring car; 7-passenger; perfect condition; complete equipment. Owner going East reason for selling. Can be seen at "White Garage," on Olive, between 7th and 8th sts., after Monday, Nov. 6th., or address "Packard Owner," C, box 320, TIMES OFFICE, for demonstration after the above date.

STODDARD-DAYTON 25-30-H.P., 1910 MODEL, run only 4185 miles; has top, glass front, speedometer, trunk rack, square tube radiator, gray-striped white, finely upholstered and, in short, a car for the person who wants class, service and economy. I have 2 cars and must sell one. Phone OWNER at Home Phone 21260 for demonstration.

FOR SALE—AT A BARGAIN, 1911 WINTON Six, slightly used, but without a scratch or blemish and in perfect condition throughout. Having the following excellent equipment: New full Pantasote top, Warner autometer, full set shock absorbers, large Klaxon horn, tire irons, extra casing, extra tubes, tire covers, clock, windshield, and 2 extra seats. $3800 worth of car for only $2200. Call A3547.

OWNER IN NEED OF MONEY; MUST SACrifice his 40-H.P., 5 or 7-passenger motor car; has full equipment; 36-inch wheels; Atwater-Kemp for battery ignition; car is in finest shape throughout; a car for service and satisfaction; the best buy in town. PHONE 21260.

FOR SALE — 1911 PATERSON "30." THIS IS A NEW CAR, HAS NEVER BEEN RUN AND CAN BE BOUGHT AT A GOOD DISCOUNT. PHONE HOME 29712.

MY LAKER ELECTRIC VICTORIA FOR SALE AT A GREAT SACRIFICE. Is a late pattern and one of the swellest and best running electrics made, and is in absolutely first-class condition. If you wish a genuine bargain call at 526 CONSOLIDATED REALTY BLDG., or Phone Bdwy. 3054, F2181.

FOR SALE—1911 DEMI-TONNEAU, E.M.F. 30, equipped with top, windshield, speedometer, and Prestolite tank; this car is in perfect condition and will stand a most rigid examination by an expert, must sell before Wednesday as I leave town. Address C, box 363, TIMES OFFICE.

FOR SALE — ELECTRIC COUPE, BROADcloth upholstering, complete with toilet articles, runs from 85 to 100 miles on one charge; this car cost $2800 nine months ago; can be had at a big reduction; will consider terms to responsible parties. Address C, box 190, TIMES OFFICE.

FOR SALE—$350. 5-PASSENGER AUTOMObile, first-class running order; has storage battery, presto light tank, 4 good tires, 2 new Good rich tires; have no use for it; worth $500. PHONE GLENDALE HOME 532, SUNSET 5457.

WANTED—SMALL RUNABOUT FOR CASH. Must be in best of condition and bargain, no junk considered. Give price, make and full particulars. Address C, box 296, TIMES OFFICE.

FOR EXCHANGE—7-PASSENGER PACKard, fully equipped and first-class condition, and car is just as good as new. I have ordered a new one, and will take good real estate. 36 DOUGLAS BLDG.

I WANT A 4-PASSENGER, 1910-1911 STANdard make car. Will pay $500 to $800 cash. From owners direct. State in your letter full particulars, lowest prices, or no attention will be paid. Address C, box 209, TIMES OFFICE.

FOR SALE — 5-PASS. CADILLAC, FULLY equipped, and A1; must sell this week. Make me an offer. Address Room 18, ST. JAMES HOTEL, or call 63861.

4-DOOR, 30-H.P., 4-PASSENGER DURO, IN elegant condition. 644 WALL ST.

E.M.F., 5-PASSENGER, TOP, SPEEDOmeter, glass front, extra tire; A-1 condition. 1020 S. BROADWAY.

18c, BEST GASOLINE. INNER TUBES vulcanized, 35c, work guaranteed. VANDERPOOL'S, 812 S. Spring.

TO LET—5-PASSENGER RAMBLER, FIRST hour, $2; second, $1.50. PHONE HOME 71653, WEST 2462.

WHO WANTS A GOOD 40-H.P. 5-PASSENger car in good mechanical condition, for $250? Address B, box 130, TIMES OFFICE.

FOR HIRE—PIERCE 7-PASSENGER AUTO; 5 hours, $10; first, $2; second, $1.50; 25c extra each per hour above 4 pass. PHONE 23029.

TIRES — VANDERPOOL SELLS DIAMOND, Goodrich, Kelly, are best; lowest prices. 812 SOUTH SPRING. Broadway 1275.

FOR SALE—MODEL T FORD, 1911, IN fine condition, $550. HOME phone 26424.

ALL SIZES AUTO TIRES, $1 TO $5. CARRIAGE WRECKING CO., 1418 S. Main.

AUTOS, PARTS, ENGINES, TIRES, ETC., sold, exchanged. METZ, 921 S. Main. F1958.

Coaches, Carriages, Victorias.

FOR SALE—HORSE VEHICLE. 20-PASsenger tally-ho. Price $250, or will exchange for horse of equal value. PAUL W. WILMOT, Redlands.

Motorcycles.

AUCTION—

ELECTRIC AUTOMOBILE.
WEDNESDAY, NOV. 1, 1 P.M.
1674 W. WASHINGTON ST.
On account of owner going East we will sell to the highest bidder on above date without limit or reserve, one Chelsea electric auto, green body, leather upholstered, good tires, top, etc. Inspection invited prior to sale.
RHOADES & RHOADES, Auctioneers.
Phones: Main 1230; F1238.

FOR SALE—HARLEY-DAVIDSON MOTORcycle, magneto, equipped with Presto, lamp, speedometer and tandem. In first-class condition. Inquire 706 N. MAIN ST.

FOR SALE—MOTORCYCLE, 6 H.P., TWIN Merkel, cheap. 1305 GEORGIA ST.

Bicycles and Invalid Chairs.

Wagons and Carts

FOR SALE — ONE PLATFORM SPRING wagon, cut-under gear, 7000 lbs. capacity, 16-foot bed; second-hand, but good as new; will sell cheap, or would trade for horses or feed. BAKER IRON WORKS, Los Angeles, Cal.

FOR SALE — JUST AS GOOD AS NEW, express wagon and harness. Also a rubber-tire Buggy and harness. I have no further use for them. Call 1454 EAST 22ND.

LIGHT DELIVERY WAGON, COVERED TOP, cheap. Must be sold. 1421 S. MAIN.

FOR SALE— Agricultural Implements, Vehicles.

FOR SALE—AGRICULTURAL IMPLEMENTS, VEHICLES. Splendid values, lowest prices, liberal credit. See us without fail before buying. Catalogues mailed out-of-town customers. Write us describing what you wish to buy. When in the city, a personal call will show the largest stock and assortment in the Southwest.
ARNOTT & COMPANY. Established 1892.
112-118 South Los Angeles street, Los Angeles.

LIVE STOCK FOR SALE— Horses, Mules, Cattle, Etc.

FOR SALE — FRESH YELLOW JERSEY cow, cheap, giving good mess of rich milk; might take chickens as part pay. 4337 STEPHENSON AVE.

FOR SALE — OR TRADE SOUND HORSE 10 years old; safe; 2-seated carriage, harness; good looking rig. Want cow or chickens. 4317 STEPHENSON AVE.

FOR SALE—1100-LB. YOUNG BROWN mare, partly broken; she is a fine one, but too skittish for the owner. Price very low. Phone East 220.

FOR SALE — ONE TEAM HEAVY DRAFT horses, 6 and 7 years old. Weight 3100 lbs. Coal black. Willing workers. Price, $500.00. F. P. SAPPINGTON, 2 blocks north P. E. depot, EL MONTE.

LIVE STOCK FOR SALE— Horses, Mules, Cattle, Etc.

FOR SALE— 20 head of heavy, boned, blocky, made young horses, 3 to 6 years old; 1200 to 1500 lbs. Each well broken to harness, several well matched teams, 25 per cent. cheaper than you can buy them on the markets. Take Redondo car to 82nd and Moneta ave., to IOWA STOCK FARM.

FOR SALE — 2700-LB. TEAM OF BLOCKY, heavy-boned 7 and 8-year-old horses, $300; also team of 1200 lbs.; two spans of medium-priced mules, 1050 and 1300 lbs.; some single horses and mares; 25 head of milk cows, representations guaranteed. 2122 NORTH MAIN ST.

FOR SALE—PAIR OF GOOD MULES, ONly $250 for the team; worth $350. The best buy for the money around Los Angeles. In splendid condition. If you want a good work team, bring the $250 with you as not one cent less will I take. C. W. VAN CUREN, 651 Casanova st., near Solano st. Take N. Broadway car.

FOR SALE — TWO BEAUTIFUL MARES, black, 1150; mahogany bay, 1200 lbs.; both young, sound, city broke, single and double; gentle for a lady. They are just grand; sell one or both; $150 each.
1060 EAST 45TH ST., near Central.

FOR SALE—FEW GOOD RANCH HORSES and mares, from 1000 lbs. to 1300 lbs., from $50 to $150 each; also A No. 1 single footing saddle horse, $75; buggies and wagons at all prices.
1060 EAST 45TH ST., near Central.

FOR SALE — 20 HEAD OF GOOD WORK horses, 2 span of matched bay horses, 4 cheap mares, some good plow stock, 6 good mules, 2 good saddle horses. Call at 1131 SAN PEDRO ST.

FOR SALE — MULE TEAM, 1200 POUNDS, sound, 7 and 8 years old; price $300; span of 1400-lb. horses, 7 and 8 years old, $300; 1200-lb. team, 7 and 8 years, $250; some single horses and mares. 2122 NORTH MAIN ST.

FOR SALE—BAY MARE, WEIGHS 1225 pounds; absolutely sound, 7 years old, suitable for family ranch or delivery; heavy limbed and blocky. Price $125. 2122 N. MAIN ST.

FOR SALE — 1300-LB. TEAM OF SOUND ranch mares, between 9 and 12 years old; both in foal to fine horse; price $125. 2122 NORTH MAIN.

FOR SALE— 6 good saddle horses, one fine single-footer, 4 of them broken to harness. Take Redondo car to 82nd and Moneta ave., to IOWA STOCK FARM.

FOR SALE— Several fine drivers, wagon, horses and, in fact, we are selling off a bunch of stock that is suitable for any kind of work. Take Redondo car to 82nd and Moneta. IOWA STOCK FARM.

FOR SALE—JUST ARRIVED FROM THE North, a carload of good cheap mules, fit for farming and grading, and are for sale at 1780 North Main St. P. A. McMACKIN. Phone East 3691.

FOR SALE — MARE, 8 YEARS OLD; weight 1050; this is a well-bred mare, the road isn't too long for her, she will go ten miles an hour right along; harness and steel-tire buggy. $160 for all. 6124 CENTRAL AVE.

FOR SALE—OR HIRE, PAIR MARES, 2400, 8, 9, $175; worth $250. Pair small mules, harness, wagon; just right for grocery or desert; would exchange for work horse. 502 NEW HIGH ST.

FOR SALE— 6 good saddle horses, one fine single-footer, 4 of them broken to harness. Take Redondo car to 82nd and Moneta ave., to IOWA STOCK FARM.

FOR SALE—BURROS AND SMALL MULES, one team of each, at most any price you want pay; they must be sold. Also set of double harness and wagon with each pair. 1060 EAST 45TH ST., near Central.

FOR SALE—TWO CHEAP HORSES, NOT fat, but sound and good workers, single and double; grass will soon be here; $30 each. 1060 EAST 45TH ST., near Central.

FOR SALE — GOOD WORK HORSE, CITY broke and true puller, double and single; will sell cheap if taken at once. 137 E. 25TH.

FOR SALE—CHOICE TWO MULES, $60; BEST 1300 lb. draft horse in city at the price, $75. DEMMITT WINDMILL CO., 120 N. Main.

FOR SALE — LARGE JERSEY-HOLSTEIN family cow, 4 years old; perfect in every way; 3 gallons; $75. WEST 6170.

FOR SALE—CHILD'S PET BURRO, FINE saddler and driver; never been packed. HOME TELEPHONE 72874.

FOR SALE — 50 FINE COWS; THESE ARE eastern cows and 30 of them are fresh and other will be soon. 5737 CENTRAL AVE.

FOR SALE — A GOOD TOPPY DRIVING horse, gentle, but free work, in all harness. 1606 SANTA AVE., corner Ninth st.

FOR SALE—5-YEAR-OLD 1400-LB. MARE, sound and true; cheap. 1606 SANTA FE AVE., corner Ninth st.

FOR SALE — TWO FINE FRESH MILK cows. 1652 E. 29TH. Take Hooper ave. or Watts car.

FOR SALE — EXTRA FINE 4-YEAR-OLD 1150 lbs. horse, perfectly gentle, absolutely sound, very cheap. 526 WEST 56TH ST.

FOR SALE — BUGGY MARE, $45; WORK horse, $65; bargains. 558 CENTRAL AVE.

LIVE STOCK FOR SALE— Poultry, Birds, Dogs, Cats, Etc.

FOR SALE—

DUCKS. DUCKS. DUCKS.

Big profit in ducks. We have a few breeders for sale. Eggs for hatching a specialty, $1.25 per setting. A postal will bring you our free book, "How to Raise Ducks for Profit."

LYNWOOD DUCK FARM, R. F. D., No. 3, 543 A., Los Angeles, Cal.

FOR SALE—300 THOROUGHBRED WHITE Leghorn young laying hens, 25 White Minorca hens, 36 Buff Leghorn hens, 50 mixed laying hens, $5 dozen and up. 1016 DACOTAH ST., Boyle Heights. Take Stephenson ave. car.

FOR SALE—ALESBURY DRAKES, FROM prize winning stock, Rhode Island Red cockerels and pullets, 4 months old; cheap if sold at once, or will exchange for good single express harness. Phone EAST 2077.

FOR SALE — 150 1-YEAR-OLD WHITE and Brown Leghorns, Black Minorca, Rhode Island Red, Barred Rock laying hens. Call 1454 EAST 22ND.

FOR SALE—DOGS, PUPPIES, CATS, KITtens, canaries, seeds and remedies. S. R. STORE, 628 W. Sixth st. Pets boarded.

FOR SALE — BARGAIN; CHOICE WHITE Leghorn hens and pullets, 50c to 75c. Call 850 EAST 42D.

FOR SALE—R. I. PULLETS, LAYING; ALSO one pretty cockerel, healthy stock. PHONE 24697.

FOR SALE—CHICKENS, CHICKEN FENCE and houses, cheap. 1649 E. 22ND ST.

FOR SALE—NEW POULTRY COUPS AT OLD coup prices. Rear 2917 NORMANDIE.

Dogs of All Kinds.

FOR SALE — GREAT DANE PUPS, THORoughbred, registered with excellent pedigree. Prices right. For full information address CHAS. M. CRAIG, Corona, Cal.

LIVE STOCK WANTED— Of Various Kinds.

WANTED — TO BUY MILKING GOAT TO feed baby; animal must be in perfect condition; goat with first kid desired. W. BROWN SMITH, 812 S. Burlington ave. Home Phone 23090.

WANTED—CALVES, BEEF COWS, BULLS. J. BACK, 3715 Woodlawn ave. 29540. So. 6927.

WANTED—HIGHEST PRICE PAID, CALVES, beef cows. S. 3291. Hannon Bros., 1652 E. 20.

ATTORNEYS— And Counsellors at Law.

BECKER LAW AND COLLECTION AGENCY. Your old, slow, delinquent accounts or notes easily get worse with age. Place them with us now. We will get you real money. Don't delay. Next week may be too late. No charge without success.
212-216 FERGUSON BLDG., Third and Hill.
A2323. "Established 1896." Main 3232.

EXPLAIN YOUR TROUBLES TO FRITSCHE LAW MERCANTILE CO. FREE LEGAL ADVICE. 511 COPP BLDG., 218 S. BROADWAY. COLLECTIONS AND REAL ESTATE.

SPECIAL ATTENTION GIVEN ACCIDENT claims. All kinds of collections, estates and investigations handled. Consultation free. C. H. HUTCHINSON, 324-5 Bradbury Bldg. Phone Home F2964.

PROMPT ATTENTION, OLD ACCOUNTS. ROBERTS, 501 Mason Bldg. Main 3015; F7893.

HAIRDRESSERS— Chiropodists and Manicurists.

WARTS, MOLES, SUPERFLUOUS HAIR REmoved; hairdressing, manicuring, 15c, 25c; shampoo, 25c. Quality hair goods. Expert dyeing and bleaching. "FLORENTINE," 227 Mercantile Place, corner Broadway.

BOILERS— And Boilermakers.

L. A. BOILER WORKS, MFRS. OF BOILERS and tanks. Special attention to repair work. REDONDO ST. Tel. E. 2396, A3822.

ASSAYING—

R. A. PEREZ, ASSAYER, CHEMIST AND metallurgist; highest references. Established 1896. 120 N. MAIN ST.

MORGAN & NEILSON, GOLD AND SILVER refiners. Cash for ore and bullion. 227½ S. MAIN ST.

H. L. PAYNE, ANALYTICAL CHEMIST. Office, 223 W. First st. Both 'phones.

DRESSMAKING— And Dressmakers.

EXPERIENCED DRESSMAKER FROM east wishes sewing by the day. MAIN 9675; HOME 5400.

HIGH-CLASS GOWNS FOR ALL OCCASIONS, perfect fitting guaranteed. 23929.

EDUCATIONAL— Schools, Colleges, Private Tuition.

PARISIAN LADY GIVES FRENCH LESsons; new method. A2672, BROADWAY 3748.

MACHINERY— And Mechanical Arts.

FOR SALE—AT A BARGAIN, 250 H.P. CORliss Tandem Compound Engine, 250 H.P. Ball Compound Engine, 65 H.P. Ball Simple Engine, 90 K.W.D.C. Generator, second hand. All in good condition. For particulars write SAN DIEGO ELECTRIC RY. CO., 209 Union Bldg., San Diego, Cal.

GAS ENGINES FOR SALE—
One 40-h.p. Stover engine, $450.
One 10-h.p. Stover engine, $155.
Both in excellent condition. Owner will sell cheap in order to change to electric drive. See WESTINGHOUSE ELEC. & MFG. CO., 524 S. Spring st.

FOR SALE—
GOOD 25-HORSE POWER GAS ENGINE, AT A SNAP. ALSO GOOD WATER PUMP. CALL MAIN 244. 802 STORY BLDG.

LOST, FOUND, STRAYED— And Stolen.

STOLEN—MOTORCYCLE, FROM IN FRONT of Y.M.C.A. building, Monday night, 10 o'clock, 7-horse-power, twin-cylinder Indian; red; tandem attachment, Prestolite tank, big lamp; license number, 129, Pomona; engine number, 72C129; Warner speedometer. 'Phone A1382. J. B. PRIDHAM. Reward.

LOST—SATURDAY AFTERNOON, OCT. 28, necklace made of black onyx pendants, with gold and pearl trimmings; valued because made of my mother's jewelry; $25 reward if returned to Clara Barton Hospital, 447 S. OLIVE ST.

LOST—LADY'S GOLD WATCH AND CHAIN at the Empress Theater, Sunday night. Kindly return to 600 S. SPRING ST., Southern Pacific office, W. S. Farnell, as same was a remembrance of a mother. Liberal reward.

STOLEN—OCTOBER 16, ONE FLEA-BITTEN gray horse, aged 10, 2 splints, small brand on left hip, Bryden Bros. stock saddle, carpet pad, leather hound; $25 reward. L. A. RIDING ACADEMY, Los Angeles. West 2120, 21872.

LOST — A LITTLE OPEN FACE LADY'S watch, between South Pasadena and 26th and University, (Moneta ave. car.) Return to OTTO JAKEL, 733 Central ave. Phone Bdwy. 3875. Reward.

LOST—BLACK MOIRE HAND BAG, CONtaining money and German-American Bank book. Return to BEATRICE E. N. OLDFIELD, Hotel St. Mark, Venice and receive reward.

LOST—DARK SHEPHERD DOG, FROM 1150 E. 47th Place. Has 4 white feet and on tip of tail, and breast; had leather collar with brass knobs on. PHONE 1373. Reward.

LOST — MONDAY AFTERNOON, LADY'S small black purse containing $40 in gold. Finder please return to 529 S. UNION AVE., or Phone 53175. Reward.

LOST — MONDAY, LADY'S OPEN-FACED gold watch, engraved M. B. J.; keepsake. Return and receive reward. Phone evenings, BOYLE 2132. 365 S. Boyle ave.

LOST — A PLAIN GOLD BRACELET, INitials, C. H. to F. K., on the inside. Finder please return to 1229 WEST 49TH ST., and receive reward.

LOST—ON MAIN ST., BETWEEN FOURTH and All Night and Day Bank, leather wallet containing valuable receipts. Return to 517 H. W. HELLMAN BLDG. Reward.

LOST—ON WESTERN AVE. CAR, A BLACK leather purse, with $10 gold, $1.45 silver. Return 421 MANHATTAN PLACE, receive reward.

LOST — LAST FRIDAY MORNING ON 7TH st. car, gold-handled umbrella, initials M. B. L. Reward. PHONE 54792.

LOST — THURSDAY EVE., UMBRELLA, Empress Theater, gold and pearl handle. Reward, 844 W. NINTH ST.

LOST — LADY'S HUNTING CASE GOLD watch, initials A. J. H., on front case. Notify ROY I. LE FEVER, Whittier. Reward.

LOST—SATURDAY, LADY'S GOLD WATCH and pin, engraved on case F. A. Finder return same to 1528 W. 25TH ST. and receive reward.

MUSICAL INSTRUMENTS— For Sale Exchange or Wanted.

PIANOS DAMAGED BY FLYING ROCKS and glass, while excavating for The Times building a few days ago; an overcharge of powder sent rocks through our windows damaging pianos.
This is not our good fortune, but yours. Come and see them.
Bigger values in slightly used pianos than can be found elsewhere. We invite you to come and inspect these before buying.
Also new pianos of recognized standards of the world.
Terms easy; sell, rent and exchange; $5 month up.
N. W. FISHER, 195 N. Broadway. (Opposite Times corner.)

LOS ANGELES PIANO CO.,
718 SOUTH MAIN STREET.
Sell, Rent and Exchange.
Our leader, "The Bradbury," $400 and up.
Used Pianos, $100 and up.
EXPERT TUNING AND REPAIRING.
SUNSET BROADWAY 2286. HOME F2284.

FOR SALE—BEAUTIFUL TONED UPRIGHT Colonial mahogany piano, cost $500; will sacrifice as owner is leaving the city; no reasonable offer refused. Call Apartment 25, HEATHER APARTMENTS, 604 S. Bonnie Brae. Both Phones.

FOR SALE — NEW WEBER PIANOLA, finest player piano made, not a scratch on it; cost $1250; will sacrifice; $100 down, balance $15 monthly. Address C, box 185, TIMES OFFICE.

FOR SALE—MY $350 BUNGALOW PIANO; beautiful mission case for $175, or will rent for $2.50 month. Must move it at once. 215 W. NINTH, near Broadway.

WANTED—A PIANO FOR STORAGE. BEST of care, can give references. Phone EAST 2046.

FOR SALE — MY BEAUTIFUL WEBER piano, in fine condition; might accept payments. 610 W. SIXTH.

FOR SALE—BY OWNER, STEINWAY-VERtegrand piano, practically new. 1369 N. MARENGO AVE., Pasadena.

FOR SALE—ELEGANT CHICKERING & Sons upright, $400 piano, only $160. 242 S. BROADWAY.

MUSICAL INSTRUMENTS— For Sale Exchange or Wanted.

BIGGEST PIANO HOUSE IN LOS ANGELES
FORCED OUT BY LANDLORD.
Every piano and player piano must go regardless of loss. Think of seeing such celebrated makes as Decker, Weber, Lester, Knabe, Steinway, Schubert; there are dozens of famous makes that ordinarily sell for $300 to $800, now offered at $125, $127, $139 and $167. Name your own terms, buy your piano at your own price, but act quickly. Pianos must be sold if we have to sell them for $50 apiece. Remember the name and number.
EILERS MUSIC HOUSE, 244 S. BROADWAY.

FOR SALE — UPRIGHT PIANO, IN FINE condition; only $100 for immediate sale. Call for inspection. 623 S. HILL ST.

PATENTS— And Patent Agents.

CLARENCE J. WILLIAMS, SOLICITOR OF patents, trade-marks and copyrights, all countries; practical mechanical engineer with several years experience, assisting inventors in putting their inventions in shape for patenting and manufacturing. 322 HIGGINS BLDG., Second and Main sts. F6618.

PATENTS, TRADE-MARKS, COPYRIGHTS. Inventions of merit financed. Local and Washington office. MARSHALL TILDEN, registered patent attorney, 429 I. W. Hellman Bldg.

PIONEER PATENT AGENCY, HAZARD & STRAUSE. Patent Causes. Citizens' Bank Bldg. PATENT BOOK FREE.

PATENTS AND TRADEMARKS, ALL COUNtries. A. H. LIDDERS, Patent Lawyer and Solicitor, 612 Am. Bank Bldg., 2nd and Spring.

PATENTS AND TRADEMARKS SOLICITing and litigation. LYON & HACKLEY, 504 Merchants' Trust Bldg., 207 S. Broadway. 'Phone Main 2128.

G. E. HARPHAM GETS PATENTS, INVENtions financed; patent litigation; 25 years' experience. 636 PACIFIC ELECTRIC BLDG.

MASSAGE— And Other Baths.

MASSAGE AND SUGGESTIVE THERAPY exclusive European methods. Directly from the east with eight years of experience. K. C. GUMMERS, 3747 Maple ave. Phone 29675.

MASSAGE AND SUGGESTIVE THERAPY, exclusive European methods. Directly from the east with 8 years' experience. K. C. GUMMERS, 3747 Maple ave. Phone 29675.

HYGIENIC BATH PARLORS, ELECTRIC steam and hot tub baths. Ladies only. 205 W. FIFTH ST. Room 20.

KELLOGG METHOD MASSAGE, BATHS, chiropody; expert operators. Open Sundays, 10 to 5. 529 S. BROADWAY.

EMMA ERICKSON, GRADUATE SWEDISH masseuse, for appointments call at 332½ W. Second st., room 14.

BATHS, FACIAL, ELECTRICAL TREATments. 518 S. BROADWAY. Welcome old patronage and new.

SOLARIUM SUN BATHS, NATURE'S OWN remedy, massage. 668 EAST 48TH ST. Open Sunday. New management.

BATHS, SCIENTIFIC MASSAGE. 218 SO. BROADWAY, Room 220.

MINING—

HAVE ONE MILE VIRGIN CHANNEL OF Old Blue Lead River in Nevada county, Cal., $6,500,000 taken out just below it, and $3,000,000 just above it. $3,000,000 estimated in this mile. Want reliable parties to go in with me to form company, develop and operate the same. KLINKER, 309 Lankershim Bldg.

FOR SALE — CONVENIENTLY LOCATED property, estimated tonnage over 10,000,000; values gold and silver assays $20 to $2000. Principals only, please address for particulars. Address C, box 198, TIMES OFFICE.

IF YOU WANT TO SELL OR BUY or lease and bond mines or prospects, it will certainly pay you to see me first. M. KINNEY, 606 Story Bldg., Los Angeles. Phones F5405, Main 4081.

ACME ASSAY OFFICE, 126 N. SPRING. Gold, 75c; gold-silver, $1; gold-silver-copper, $1.25.

LEARN ASSAYING AND CYANIDING IN an assay office. Earn $125 to $300 a month. HEDGES' LABORATORY, 108 N. Spring.

HAVERSTOCK & STAPLES, ASSAYERS and Chemists. 222 W. 1ST ST. Both Phones.

MODELS— And Model Makers.

WHEN OTHERS FAIL ON GEARS, PERfecting model works, try 1250 S. MAIN ST.

NURSES— With Experience.

WOMAN'S HOSPITAL, 1246 S. FLOWER ST. Exclusively for women and children; confinement cases; best of nursing. Terms to suit. PHONE F4184.

GRADUATE NURSE, READY FOR WORK; contagious diseases a specialty. Phone South 3161, or call 1365 NEWTON ST.

WANTED—EXPERIENCED NURSE WANTS confinement cases, $15 a week. Address C, box 349, TIMES OFFICE.

NURSING WANTED, IN MY OWN HOME, quiet, secluded, healthy locality; no infectious diseases. Address BOX 53, Glendale.

PHYSICIANS— With Office and Hours.

MEN: IF YOU ARE AFFLICTED WITH weakness, skin diseases, kidney, bladder, or any urinary disease, consult the State Medical Dispensary, DR. W. H. LOCHMAN, Director, 453½ S. Spring st., Rooms 8 and 9. Consultation free and strictly confidential; low fees; permanent cures. Call or write. Medicines, $1 to $5 per course. Hours 9 a.m. to 8 p.m. Sundays, 9 to 12.

SCIENTIFIC PHYSICIAN GIVES SPECIAL attention to any difficult disease. 1155 S. GRAND AVE. Phone F. 2348.

THE MRS. S. J. BRIDGE CANCER CURE 405-6 MAJESTIC BLDG., 845 S. Broadway. Office hours, 10 to 4. Phone Main 3947.

MRS. HAUSLER, MIDWIFE, 27 YEARS' experience. 726 EAST 21ST ST. Home 21710.

DR. SARAH VASEN, 1110 W. PICO. Maternity cases only. PHONE 24543.

MRS. ZIMMERMAN, GERMAN MIDWIFE. 3806 ADAIR ST. Phone Home 25386.

SEWING MACHINES— New and Second-hand.

ELDREDGE SEWING MACHINES, $25 and up. EASY TERMS. 718 SOUTH MAIN ST.
We rent, repair and adjust all kinds of sewing machines.
HOME F2364. SUNSET BROADWAY 2286.

TYPEWRITERS— Of Various Makes.

TYPEWRITERS OF ALL MAKES—
Prices lowest in the city.
FIRST-CLASS MACHINES RENTED.
$5 for 3 MONTHS.
AMERICAN WRITING MACHINE CO.
716 S. SPRING ST.
A5913. Main 2959.

FOR SALE—OR EXCHANGE—NO. 5 ALUMinum portable Blickensderfer typewriter. Want a desk machine; Oliver preferred. Call 606 UNION TRUST BLDG., between 10 and 11 a.m., today.

UNDERWOOD TYPEWRITER, NEARLY new, bargain. Call ROOM 330, Central Bldg., Sixth and Main.

TRANSFER AND EXPRESS— Deliveries.

BURGER VAN & STORAGE CO.
PACKING, MOVING, STORING, SHIPPING. 24265—ESTIMATES GIVEN—MAIN 180. 18TH AND GRAND.

CHICAGO TRANSFER & EXPRESS CO.—OFFICE: 126 W. FIFTH ST. F2285; MAIN 2285. RESIDENCE, SO. 7282.

BRITISH PAY REBATES.

Steel Makers' Associations Offer Reductions as Means of Increasing Business.

[London Financial Times:] The members of the English and Scottish Steel Makers' Associations have approved of an important scheme, which has for its object the checking of the growth of continental competition in plates, angles, and all kinds of manufactured and semi-manufactured steel material in the British market. The project had its origin north of the border, and both the Scottish and English societies have approved of it in principle, but a further conference is being held in London to take definite steps. Meantime the Scottish Steel Makers' Association has sent out a circular, in which it is stated that shipbuilders, bridge builders, and other consumers of steel are respectfully informed that the association will pay them a rebate of 5s. ($1.22) per ton on all steel bought after July 1, 1911, which had been manufactured at any of the associated makers' works and controlled by the association, whether such steel has been bought direct from the associated makers or otherwise, provided the consumers have confined their purchases and use of steel to that manufactured by the associated makers. The rebate will be computed for periods of twelve months and be payable six months afterwards.

Pride and Thrift.

[Danville Commercial News:] The government has been getting rid of the old machinery, tools and spoiled material left on the Isthmus of Panama by the De Lesseps Canal Company. And there is an imposing array of this junk. When bids were received for it, one was from a man who, a few years ago, was working for $7 a week in a scrap-iron warehouse. He was abe to furnish a certified check for $115,000 as surety that he would carry out the terms of the contract if it was awarded to him.

No, he is not a native American. The sons of Uncle Sam seem to consider the gathering of old iron, bottles and rags as something beneath them. Yet this man started with a little push-cart. He saw opportunity in the simplest and lowliest of callingsand now is a rich man, with a great and thriving business.

And all the while this gleaner of things cast off was probably laughing in his sleeves at the pride an pretensions of those who looked with condescension on the "rags and old iron" man. He clearly saw what they were blind to—that the American people were recklessly wasteful and that others could literally pick up the riches they threw away.

ANIMAL STORIES.

How Do Animals Learn.

Men of science are working on a new problem—how an animal's way of perceiving things, and of remembering and thinking, differs from the human way. Every one has seen or heard of a dog that has learned to open a latched gate. Although it may have occurred to the observer that the dog's way of acquiring the trick was perhaps unlike a man's way, no one has been able to say, until recently, wherein the difference lies. Scientifically planned experiments have thrown light on this point.

A man learns to open a difficult lock in one of two ways. Either he looks carefully at the lock and all its parts before he tries to open it, and sees whether he can reason out the best way to attack it, or he begins at once to manipulate it in various ways, until, by chance he hits on the right way.

In either case, unless he is an abnormally stupid person, he well remembers how the thing was done, and if asked to open the lock a second time immediately afterward, will repeat the successful movement without any preliminary reasoning or any trial of wrong methods. Remembering how the thing was done means that the man recalls a mental image or picture of the successful movements, and that he can do this even when the lock is no longer present before him.

About twelve years ago Prof. Thorndike of the Teachers' College of New York, made the experiment of putting dogs and cats into boxes from which they could escape only by opening a door in a particular way, as, for example, pawing down a latch or pulling a loop of string. When they thus succeeded in escaping, they were fed.

He found, in the first place, the animals never stopped to examine the fastenings before they attacked them. They simply clawed and scratched at random until they happened to make the right movement. The cats and dogs used a method, then, that was somewhat like the second of the two human methods just mentioned, although their clawings were less definitely directed at the lock than a man's movements would have been.

Buta very important difference between the animals and a human being was brought to light when a dog or cat was returned to the same box immediately after having made its escape. The animal showed no sign of remembering the right movement to let itself out. It struggled as aimlessly as before, and its success seemed to be as accidental. If the experiment was repeated many times, the unnecessary struggles gradually became fewer, until finally the right movement was made as soon as the animal was put into the box; but the process was so slow and gradual as to indicate that dogs and cats never really get the idea of the right movement.

If they do so, they are far slower at it than a human being is. If they could remember, or recall a mental picture of the movement that has proved successful in a preceding test, as a man does, they would abandon the unnecessary movements abruptly and once for all.

Their very slow way of learning suggests the question whether animals ever do recall mental pictures of absent things. The solution of this problem is being sought in further experiments.

Dog Almost Hollers Fire.

[Seattle Times:] A dog tugging at his trousers led Oscar Bogue, chef of the Golden Sheaf Restaurant, to a fire in the kitchen.

Bogue tried to drive the animal away, thinking that he was begging for meat, but the dog was insistent. Finally the barks and his queer behavior caused Bogue to investigate.

The woodwork behind the coffee urn had caught fire and Bogue had a hard fight to extinguish the blaze. The damage was nominal.

He is loud in his praise of his pet terrier.

Hen Lays Egg on Baby.

[Baltimore Star:] More than 200 chickens were set free at One Hundred and Thirty-eighth street and Third avenue last night, when boys cut the ropes that bound the crates to Benjamin Robinowitz's wagon.

One of the hens celebrated the occasion by stopping to lay an egg on a baby in a go-cart. The infant screeched as the hen proudly cackled, and a colored man grabbed the egg before the child's mother could lay her hands on it.

The other chickens flew all ways. Traffic was stopped for a quarter of an hour, until Robinowitz drove away with less than half his number.

A Cat Carries Mail.

[New York Herald:] Dr. W. B. Moorehouse of Tarrytown, N. Y., owns a cat which, he says, has been acting as his letter carrier. The physician says the cat walks across the street, climbs a pole, pushes out the lid with her paw and drops in the letter.

The cat this morning did her cleverest trick. The physician tells of giving a letter to her to mail and sending her out to the box. In a few minutes she returned with the letter still in her mouth. The physician declares he had forgotten to place a stamp on it, and he thinks the cat noticed the omission and took the letter back.

An Unappreciative Goat.

[New York Tribune:] Butted into the water by a pet goat he went to save from drowning during a heavy storm which flooded the ravine where the goat was tethered, was the experience of William Jacobs, a retired butcher of South Haven, Mich.

The waters converted Morning Glory Park, located in the ravine, into a miniature lake, and the goat, tied securely, stood upon a hummock with only its head above the water. The owner waded out to it, and, throwing a rope over its head, pulled it ashore. Stooping over to pick up his lantern, he was struck in the rear by a terrific butt from the goat, landing him in four or five feet of water. Jacobs has sold the goat.

What Are Women?

[Washington Star:] The Supreme Court having decided that women are not "citizens," and the Maryland court that they are not "persons," and another State court that they are not "people," it remained for the city directory publishers to decide that if married they are not "inhabitants" and cannot be listed in the directory.

A college professor long ago pronounced that "women do not constitute a class—woman is a function."

Antedating him: "God said, let us make man in our image, and let them have dominion. And God created man in His own image, male and female created He them, and God said unto them: Have dominion. And the Lord God made for Adam and for his wife coats."

Cities and Towns of Los Angeles County.

NEWS REPORTS FROM CORRESPONDENTS OF THE TIMES.

Pasadena.

SAFE AND SANE HALLOWEEN.

Pasadena Does Its Celebrating in Quiet Fashion.

City Council Passes on Several Important Matters.

Pacific Electric May Build a New Extension.

[Office of The Times, 33 S. Fair Oaks Ave.]

PASADENA, Nov. 1.—Pasadena enjoyed a safe and sane Halloween last night. There was no stealing of gates or overturning of culverts, nor upsetting of wagons, or any of the other pranks such as are usually played by the small boy on this occasion.

Instead, most of the children of the city were corraled at Carmelita Playgrounds and had their fun where they were surrounded by a high fence, while their elders on the outside drew a deep breath of comfort.

In short, instead of getting together in gangs and defying the police, they were taken under the protecting wing of the Mothers' Club, which, with the assistance of the gym ladies, the gym men and the gym young men and gym girls, provided plenty of novelties for them to work off their youthful exuberance of spirits over.

To begin with, there was an artificial bonfire which was almost as large, and quite as thrilling, as though it had been somebody's barn. Then there were apple scrambles and peanut fracases and other things without names, but of much enjoyment.

The girls and the younger boys contented themselves with masking, wearing ghostly costumes and carrying jack-o'-lanterns, while the bleachers were occupied by parents who found much amusement in witnessing the sports.

The playgrounds were crowded with children and their parents and the streets that bound them were lined with automobiles during the early hours of the evening.

NEW CITY COMMISSION.

An ordinance providing for the appointment of another commission was read for the first time at yesterday's session of the City Council. It is to be known as the Pasadena Electrical Board and will have complete charge of all city conduits.

The commission is to be made up of C. W. Koiner, general manager of the municipal lighting plant, City Engineer Van Ornum and City Electrician Reeves.

The same ordinance fixes the rate to be charged for use of the South Orange Grove avenue conduits, about which there was a dispute, at 4 cents per duct foot per year.

The Southern California Edison Company, the Sunset Telephone Company and the Home Telephone are allowed until November 30, to make known to the city what they will do in regard to installing their wires in these conduits and paying the rate that has been determined upon.

The request of the Pacific Electric Railroad that the franchise granted for an extension of the Washington-street line be extended to run for thirty years, instead of twenty years, as it was drawn, was taken under advisement by the Councilmen yesterday. They have planned to hold an executive session later in the week at which time the question will be threshed out behind closed doors.

Contractor J. C. Duncan, who is constructing the storm drain now building, was granted a three months' extension of time. This action was taken upon recommendation of City Engineer Van Ornum, who said he believed that two months would be required to complete the work upon the conduit itself, and that another month would be needed to replace the pavement that has been torn up.

GREEN ORANGE DOES IT.

An innocent enough looking green orange was the cause of a war, the last battle of which was fought out before Justice of the Peace McDonald yesterday afternoon. The first engagement occurred near Lamanda Park.

Erwin Cossentine, who lives at No. 544 Stevenson avenue, driver of a gravel wagon, was one belligerent, and Clarence Williams of Lamanda Park, who drives a milk wagon, the other.

The quarrel started with a dispute as to which should turn out, when they came face to face on a narrow road. Cossentine, according to the testimony introduced, was playing ball with another teamster back of him with a green orange, and when the quarrel waxed warm he let the little sphere slip through his hands and hit the milk wagon.

It was alleged that at this juncture Williams took refuge in a verbal attack, which was the cause of a fistic encounter in which he was bested.

Cossentine was arrested by Constable Newell, charged with battery. He was fined $5 by Judge McDonald and also given a fifteen-day jail sentence, which was suspended.

A proposition for the Pacific Electric Railroad to extend its line from the present terminus at Lamanda Park on the west city limits of Monrovia, thus opening for this city much contiguous territory, is occupying the attention of the Pasadena Board of Trade. While nothing definite has been accomplished as yet it was reported here yesterday that the matter will be officially presented to the Board of Trade in a few days.

Residents of Monrovia are unanimously in favor of the project and a conference of the Chamber of Commerce directors of that city and directors of the local Board of Trade is soon to take place.

CITY BRIEFS.

J. W. Coleman, W. W. Ogier and J. W. Ogier returned to the city yesterday from a trip to the northern part of the State.

The Twilight Club held its first meeting of the winter at the Maryland Hotel last night. Capt. H. W. Stickle, U.S.A., spoke on "Public Conditions in Panama."

A large pile of tree branches, which has been piled on a vacant lot at Oak Knoll place and Pasadena avenue, South Pasadena, was set on fire early last night, supposedly by boys to play a Halloween prank. The dry limbs caused a fire which attracted attention as far away as Los Angeles. The wood was piled where no harm could be done, and no effort was made by the fire department to extinguish the blaze.

Miss Alice E. Metcalf has been appointed postmistress of La Canada. She succeeds Mrs. L. S. Guderian, resigned.

The road between Duarte and Azusa, which has been closed for several months for repairs, was opened for traffic yesterday.

Theodore W. Barhydt, formerly chairman of the board of directors of the Merchants' National Bank of Burlington, Iowa, who recently presented a $35,000 memorial church to Parsons College in Fairfield, Iowa, has come to Pasadena to make his home.

Hotel Vista del Arroyo, Pasadena.
Wadsworth sells paints.

CELEBRATE HALLOWE'EN.

Glendale Indulges in Various Forms of Frivolity on the Recurrence of the Popular Holiday.

GLENDALE, Oct. 31.—Numerous pleasing events were given in this city this week in celebration of Hallowe'en. An elaborate Hallowe'en masquerade ball was given in Knights of Pythias Hall on Brand boulevard last night. The affair was the largest attended event of the season, over a hundred couples dancing. A Hallowe'en stunt party was given at the Glendale Country Club by the club members tonight. The affair proved unusually enjoyable. Mr. and Mrs. Chas. Temple were host and hostess of the event A Hallowe'en social was given at the home of Mr. and Mrs. E. M. Witt, No. 1457 West Fourth street, last night. The St. Mark's Guild ladies served cider, pumpkin pie, doughnuts and coffee. There were games and fortune telling. The Lutheran people residing in this valley enjoyed a Hallowe'en party last night at the home of Miss Frances Wanamaker, No. 119 East Third street. Appropriate games were played, and refreshments served. There were a number of people from Los Angeles present.

NEWS BRIEFS.

Eugene C. Frank of Glendale, who has been the recipient of medals of award for excellence in art, having previously exhibited at the Paris Salon and at the Metropolitan Art Museum in London, and elsewhere, has been elected honorary member of the California Art Club, of which William Wendt is president. As an honorary member Mr. Frank has been invited to hang a canvas at the annual exhibition of the club at Blanchard Hall, Los Angeles, from November 20 to December 2.

REDONDO BEACH.

REDONDO BEACH, Oct. 31.—The student body of the Redondo Beach High School have arranged to have William Lee Greenleaf, a prominent entertainer and humorist, give an evening of Shakespeare at the High School auditorium, Thursday, November 9. Mr. Greenleaf will present as monologues, "The Merchant of Venice" and "A Midsummer Night's Dream," also "Rip Van Winkle." Mr. Greenleaf is a member of the Lyceum Lecture Club, and his entertainment represents the high standard of artistic excellence, owing to his splendid presence and well-controlled voice.

Tempestuous.

SEE TWO WATER SPOUTS WHICH REACHED CLOUDS.

SAN PEDRO, Oct. 31.—Bringing a story of terrific hurricanes, cloudbursts and waterspouts, the Pacific Coast Company's little Mexican line steamer Curacao, Capt. Poulsen, returned today from Guaymas, Mex., via Ensenada, Mazatlan and way ports, after the hardest voyage she ever experienced.

The damage done by the hurricane to shipping and property in the Gulf of California will take over a million dollars, according to officers of the Curacao.

The following story of the storm was given by Engineer Fabel of the steamer: "We arrived at Mazatlan on October 16 and on the morning of the 17th were compelled to put to sea, on account of the velocity of the wind. The Curacao was hove to and on the same afternoon we felt the full effect of the hurricane, the wind reaching a velocity of 115 miles an hour, accompanied by tremendous seas which swept completely over the little steamer. But the Curacao rode the storm like a duck. The storm, accompanied by the heaviest downpour of rain I ever saw, continued until the evening of the 18th, when we began to make our way back to Mazatlan.

"During the two days the storm lasted, while we were hove to, we drifted before the storm 120 miles, although our engines were constantly working. On the way back to Mazatlan we sighted two enormous waterspouts at least a mile in height, and which reached, apparently, to the clouds. When we got back to Mazatlan the full effect of the storm was apparent. All the lighters had been blown ashore, and the railroad tracks were washed out for miles. We managed to land our passengers, but could handle no freight. At Mazatlan the Norwegian bark Prince Waldemar was driven ashore, and we brought back part of the crew.

"At Santa Rosalia the damage was still heavier. The breakwater was partly destroyed, the wireless telegraph station wrecked and many houses damaged. The tow boats and several small craft were blown on the beach and wrecked. Four deep-water ships were all blown together in one corner of the port, and all of them badly damaged. The German ship Bertha, anchored outside, had three men washed overboard during the storm. Two were rescued, but the third was drowned.

"At Guaymas two two-masted schooners were ashore and the harbor was filled with 4000 cases of oil afloat, a good part of which was recovered by the Curacao. Thirty-five miles of railroad out of Guaymas were destroyed."

This is the last trip of the Curacao to Mexican waters during this winter, and she will be put on the run to Skagway and other Alaskan ports. Her place on the southern run will be taken by the Senator.

Long Beach.

COMMERCIAL IMPORTANCE.

Census Shows Long Beach of Some Consequence.

Big Sum Paid Annually to Working Army.

Late Progressives Being Fed on Crow Daily.

LONG BEACH, Oct. 31.—According to a preliminary statement received today from the Census Bureau relative to the manufacturers of Long Beach, there were fifty establishments in 1910 and the value of their products was $927,000. The capital invested is $1,326,000, which is regarded as remarkable for a city which heretofore has been known to the outside world mainly as a summer resort. The cost of materials used is given at $498,000. The expenses in salaries, wages and miscellaneous items was $349,000, distributed among eighty-seven officials and clerks and 277 wage earners.

Not included in this summary are three steam laundries with an invested capital of $80,000 and receipts of $86,000. Ninety-one salaried people are employed and $45,000 paid them in wages.

RUBBING IT IN.

Following their absorption of the Progressive League at the mass meeting last Friday night the Charterites last night still further humiliated their unwilling allies by naming their own selections of councilmanic candidates in several wards.

Incumbent G. A. Mohrenstecher in the First Ward was slaughtered and W. E. Clapp given the nomination. William Schilling was selected in the Second Ward, Malcolm McNee in the Fourth, John Pierce in the Third and C. A. Bonar in the Sixth.

At all of the meetings there was a good proportion of women who took a deep interest in the nominations.

HALLOWEEN CELEBRATED.

Halloween was celebrated tonight on the Pike and from 8 o'clock until midnight the thoroughfare was thronged with a jostling, merry crowd, many of them masked. Thousands of Japanese lanterns illuminated the entire length of the Pike and confetti was used in showers. Everybody was good-natured and there were no disturbances of any kind.

PREPARATIONS COMPLETED.

All preparations were completed today for the reception and ball to be given tomorrow night at Hotel Virginia to Rear Admiral Thomas and officers of the Pacific fleet. The ballroom is being decorated today, chrysanthemums forming the greater decoration. Dinner will be served at 6:30 and several hundred reservations have been made, among them several parties from Los Angeles and Pasadena. Dancing will begin at 9 o'clock, the grand march being led by Admiral and Mrs. Thomas. There will be a programme of twenty-two dances and two extras. The band from the flagship California will alternate with the hotel orchestra in furnishing the music, both for the dinner and the ball. Punch will be served during the evening.

The list of patronesses includes Mmes. A. M. Goodhue, Jean Drake, George Flint, George Barndollar, W. L. Camp, W. J. Horne, J. A. Rominger, P. E. Hatch, C. J. Curtis, H. W. Coombs, Fred H. Bixby, George H. Bixby, T. G. Harriman, T. M. Green, F. A. Green, C. H. Windham, Frank Howe, Charles Malcolm, John Mulholland, John Munholland, Jr., Shirley Bacon, Samuel Denholm, W. B. Jullian, F. C. Roberts, W. F. Prisk, G. C. Burbank, M. J. Baird, John F. Craig, Emma Greenleaf and J. M. Edgar.

The Floor Committee includes Col. W. J. Horne, W. L. Camp, J. A. Rominger, J. H. Munholland, J. G. Drake, A. M. Goodhue, C. J. Curtis, J. F. Craig, P. E. Hatch, F. A. Green and George C. Flint.

VITAL DECISION.

The Supreme Court decision in the case of the city of Pasadena and the Pacific Telephone and Telegraph Company also effects Long Beach. The company's franchise expired last May, but though Council's attention was called to it no action was taken until the company attempted to extend its wires in conduits to its new station when they were stopped and only allowed to proceed under an agreement whereby the company agreed to ask for a new franchise if the Pasadena case was adverse to them.

NEWS BRIEFS.

Little progress was made today in the case of Carl Stanley, manager of Hotel Virginia, who is charged with violating the liquor ordinance by serving liquor to guests in the rooms of the hotel. A jury trial was demanded and a venire of seventy-five issued. The defense sought to have these disqualified on the ground that they had been summoned by a patrolman who is a servant of the prosecution, but this was overruled. The entire day was spent in securing a jury and when court adjourned but half a dozen men had been passed for cause. It is probable that all of tomorrow will be used in securing the twelve talesmen. In their examination of jurors today attorneys for the defense cited rulings of Judge Bordwell in the McNamara case in support of some of their challenges.

R. E. Fisher, living northwest of town, was found unconscious beside his auto this morning with an ugly wound in his head. After he was restored, it was found that while cranking the machine the handle slipped and stunned him.

BANK FOR CLAREMONT.

WASHINGTON (D. C.) Oct. 31.—[Exclusive Dispatch.] Application has been made to the Treasury Department to organize the Claremont National Bank of Claremont, with $30,000 capital. W. S. Palmer, Claremont, correspondent. J. W. Cooper, A. W. Towne, L. H. Smith, M. F. Palmer and J. T. Brooks, are the applicants.

TO PAY FOR THE BRIDGE.

South Pasadena Trustees Agree to Stand One-Eighth of Expense of Columbia-Street Affair.

SOUTH PASADENA, Oct. 31.—E. E. Burns, assistant City Attorney of Pasadena addressed the Board of Trustees last evening in regard to this city's appropriation toward the rebuilding of the Columbia-street bridge at the Raymond Hotel. He stated that the Pasadena Board of Trade had advertised for bids. The estimated cost was $16,000. The lowest bid was for $13,622, of which this city is to pay one-eighth of the amount, or $1709.

He said that Pasadena was assuming the contract for the construction of the bridge, and would like to have this city, and the interested railroads take action, making formal appropriation. The City Attorney, after discussion, was advised to prepare the necessary resolution, appropriating one-eighth of the cost of the bridge, the total cost not to exceed $16,000, and arrange in what instalments the contribution should be paid, and to be taken from the general fund, not otherwise appropriated.

NEWS BRIEFS.

The Woman's League of the Memorial Baptist Church held its monthly all-day meeting at the church parlors yesterday. Mrs. W. A. Tritt, vice-president of the work department, presided over the morning session. At noon a luncheon was served in honor of the president, Mrs. T. S. Tompkins, who has recently returned from an eastern trip. At the close of the luncheon, the Rev. J. W. Greathouse, toastmaster, called upon Mrs. A. L. Wadsworth, who extended greetings to the president in behalf of the Women's League. Miss Shankland, president of the mission department of the Orchard-avenue Baptist Church, Los Angeles, spoke of "New Problems That Confronted Women Today, and the Need of Being Found Faithful to Duty." Mrs. A. J. Wride, president of the missionary department, then presided, and the address of the afternoon, "Echoes from the Baptist Alliance Convention in Philadelphia," was given by Mrs. Tompkins, who attended same.

Dr. Hirshler, who owns the South Pasadena Ostrich Farm, No. 1015 Sycamore avenue, has started a branch store for the sale of ostrich plumes in Pasadena.

The teachers of the Marengo-avenue school gave a reception to about fifty mothers recently at the schoolhouse, and the young ladies of the eighth grade of the domestic science department furnished refreshments.

Pomona.

CARNEGIE WILL FURNISH FUNDS.

GIVES POMONA LIBRARY TEN THOUSAND DOLLARS.

Remarkable Growth of the Patronage of Public Library Makes Additions and Alterations Necessary—Laird of Skibo Built the Original Building.

POMONA, Oct. 31.—The gift of Andrew Carnegie of $10,000 for the improvement and enlargement of the Pomona Public Library building, which was erected in 1902 through Mr. Carnegie's generous gift of $15,000, has just been made public and there is much rejoicing here. The Board of Library Trustees has known for some weeks of this additional gift, but has waited to hear from R. A. Franks, president of the Home Trust Company, who is Mr. Carnegie's financial agent in library donations, regarding the availability of the funds before giving the news to the public.

The letter in which Mr. Carnegie makes his gift reads as follows:

"Skibo Castle, Dornoch, Sutherland,
"June 24, 1911.

"Arthur M. Dole, President Public Library Board, Pomona, Cal.

"Dear Sir: Responding to yours of May 15, and other communications, ordinarily Mr. Carnegie would only, provided he considered the case favorably, contribute, say $6000 of the $10,000 required to extend the library building, such $6000 being the cost of additions to the building apart from alterations and indirect expenditures on the present structure arising through extension, but, in view of the fact that Pomona has given such a liberal support to the library, Mr. Carnegie will be glad to contribute the $10,000 required to extend it in accordance with your statement. Mr. Carnegie has instructed his cashier, R. A. Franks of the Home Trust Company, Hoboken, N. J., to arrange payments as work progresses. Please communicate with Mr. Franks.

"Respectfully yours,
"JAMES BERTRAM,
"P. Secretary."

Mr. Dole, acting as president of the library board, commenced correspondence with Mr. Carnegie last January in reference to the money needed for this extension. The gift is most timely, as the library's present quarters have been much overcrowded and the growth of the institution is constantly increasing under the efficient direction of Miss S. M. Jacobus, librarian. Robert H. Orr of this city has prepared the plans for the addition and in the enlargement the present beautiful and attractive Romanesque lines of the building will be preserved. Much more reading room, reference, consultation, study and book-store room space will be provided in the new addition. There will be a total shelf capacity in the library when enlarged for over 50,000 volumes. The library now contains 20,500 books. With funds immediately available, work will be commenced as soon as possible on the proposed improvements.

HALLOWEEN FUN.

One of the largest Halloween parties of the season was that given last evening by Misses Myrtle Thurman and Helen Brewster at the home of the former, No. 724 West Second street. The house was decorated with a profusion of Halloween season souvenirs, grinning faces of pumpkins illuminated, black cats and witches, etc. During the evening the guests enjoyed dancing and Halloween games and refreshments were served later in the evening. The guests included Misses Mildred Schrader, Grace Moore, Florence Cornell, Minerva de Moranville, Dorothy Hayslip, Messrs. Ralph Gray, M. Gurley, Lawrence de Arman, William Brewster, Ralph Ford, Russell Leadingham, E. B. Johnson, Homer Duffy, Willis Owen, Mr. and Mrs. Brewster and Mr. and Mrs. Thurman.

WANT ALLOWANCE INCREASED.

Supervisor of Forest Reserve at Hot Springs Wants More Cattle on Government Lands.

HOT SPRINGS, Oct. 31.—W. J. Burton, the supervisor of the Sequoia Forest Reserve, will file with the Secretary of the Interior a request that the grazing allowance for horses and cattle be increased for the season of 1912 to 12,000 head. This year the allowance was 11,000, and there were actually grazing on the reserve, under fee, 10,900 head of stock.

In order to ascertain the number of cattle at all times on the reserve, the forest has been divided into arbitrary tracts called grazing units. The capacity of these units is known very closely. Mr. Burton asserts that 1000 more cattle can be accommodated without the least danger to the permanent value of the reserve, and he will so recommend in his annual report.

This year the meadows were in especially good condition, and many of the cattle were sent directly from the reserve to the block, so good was their condition.

WILL REBUILD THE LINES.

Porterville Concern Will Change One Hundred Miles of Power-Conducting Lines Through Valley.

PORTERVILLE, Oct. 31.—Orders have been issued to the construction department of the Mt. Whitney Power Company after a meeting of the board of directors, authorizing them to begin immediately upon the rebuilding of their power lines throughout this country, and, when the plans are completed, almost one hundred miles of poles and wire will be changed in essential details.

Construction will be started at the powerhouses on the Tule River above this city, and will be continued in sections until completed. It is estimated that the work will consume about five years for its completion.

On all lines which carry 30,000 volts the crossarms are to be lengthened to an extent that will allow twenty-six inches clear between the wires, as compared with fourteen inches at the present time. The bird wire at the top will be carried on a steel pin, which will be topped with an especially heavy insulator. All over the line new circuit-breakers will be installed, and the old-type machines sold for the old brass.

KILLED BY FALLING ORE.

While working in the main gallery of the Tulare Mining Company's mangnesite mines on the upper Tule this morning, George Petraso was struck by a mass of falling ore, and received injuries from which he died two hours later.

Manager W. P. Bartlett states that Petraso was warned of the danger of the hanging mass of ore, but that, in spite of the warning, he made no move to change his position. His partner, working beside him, loosened a mass of slack and brought down a rock weighing several hundred pounds, which crushed Petraso to the ground in its fall. He was removed to the bunkhouse, and died just as physicians arrived. He was 31 years of age and unmarried.

FINE QUALITY.

Fruit of the Zante district this year is of remarkable quality. The quantity in the orchards which have received the proper care is also remarkable. In the Grant orchard of ten acres it has required 1000 heavy props to protect the trees from breakage from the heavy set of fruit, and in the Hemphill orchard similar props have been necessary. This year has been one in which scientific care has shown its effects.

Most of the fruit is showing excellent color and the cold nights and warm days of the past two weeks have been simply ideal.

Why I Lost My Job

Reasons Why Thousands Like Me Cannot Satisfy Their Employers.

I believe my fate is not unlike that of thousands of other workers who daily lose their places for reasons they do not know, and probably would not believe. When their last pay envelope comes along, it is usually, "Your services no longer required." If the truth were known, the reason for their unceremonious removal would probably be that their usefulness was destroyed because of some mental worry, bodily ailment or general indisposition. These things, as we all know, are the most fruitful causes of failure in all walks of life. The battle of Waterloo was lost because of a headache. In this quick age our minds must be clear, rapid, active and free from outside influence or worry, or else we go down to failure with the throng of "floaters" who go from one place of employment to another, giving no satisfaction to others or to themselves, constantly growing older and less useful, with no ambition, no will power, and no hope.

Every man requires from every other man the best that is in him. But no man can use or get the best that is in him until he is first free from all fretful indispositions and worries.

That was my trouble. I was full of troubles. That's why I lost my job. My stomach in the first place was always out of order, and I was worrying about it and my mind grew cloudy, and slow. I made mistakes, and grew grouchy. That was the end.

There are thousands like me, going about with "quick" lunch" faces, dyspeptic manners, and repulsive atmospheres. No employer wants such men's services.

Take my advice. A healthy stomach is half the battle, for it keeps your mind clear, and your face rosy. I have a healthy stomach now and hold a good position, and my employer is satisfied and so am I.

I started to take Stuart's Dyspepsia Tablets which I was told were good for the worst cases of indigestion and dyspepsia. The first two tablets made a wonderful difference in my condition.

One ingredient of Stuart's Dyspepsia Tablets digests 3000 grains of food. The stomach doesn't have to work at all. The Tablets do all the work, no matter how heavy your meal.

Stuart's Dyspepsia Tablets cure brash, eructations, burning sensations, bloat, irritations, loss of appetite, nausea, heartburn, lack of energy, loss of memory and dyspepsia and indigestion in their very worst forms.

No other little tablets in the world can do so much. You should carry them around with you wherever you go and take them regularly after meals. Then you will realize what it is to be freed from stomach torment, and have a clear mind, a quick memory, a happy disposition, comfort and rest. Get Stuart's Dyspepsia Tablets at any drug store for 50c a box.

Send us your name and address today and we will at once send you by mail a sample package free. Address F. A. Stuart Co., 150 Stuart Bldg., Marshall, Mich.

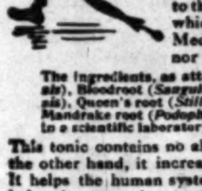

Weak Heart

Many people suffer from weak hearts. They may experience shortness of breath on exertion; pain over the heart, or dizzy feelings, oppressed breathing after meals or their eyes become blurred, their heart is not sufficiently strong to pump blood to the extremities, and they have cold hands and feet, or poor appetite because of weakened blood supply to the stomach. A heart tonic and alterative should be taken which has no bad after-effect. Such is Dr. Pierce's Golden Medical Discovery, which contains no dangerous narcotics nor alcohol.

The ingredients, as attested under oath, are Stone root (*Collinson's Canadensis*), Bloodroot (*Sanguinaria Canadensis*), Golden Seal root (*Hydrastis Canadensis*), Queen's root (*Stillingia Sylvatica*), Black Cherrybark (*Prunus Virginiana*), Mandrake root (*Podophyllum Peltatum*), with triple refined glycerine, prepared in a scientific laboratory in a way that no druggist could imitate.

This tonic contains no alcohol to shrink up the red blood corpuscles; but, on the other hand, it increases their number and they become round and healthy. It helps the human system in the constant manufacture of rich, red blood. It helps the stomach to assimilate or take up the proper elements from the food, thereby helping digestion and curing dyspepsia, heart-burn and many uncomfortable symptoms, stops excessive tissue waste in convalescence from fevers; for the run-down, anæmic, thin-blooded people, the "Discovery" is refreshing and vitalizing. Stick to this safe and sane remedy, and refuse all "just as good" medicines offered by the druggist who is looking for a larger profit. Nothing but Dr. Pierce's Golden Medical Discovery will do you half as much good.

HARTSHORN SHADE ROLLERS

Best for three generations and still surpassing all imitations. Wood or Tin Rollers; dependable, lasting springs; shade raises or lowers at will and "stays put." "IMPROVED" requires no tacks for attaching shade.

SOLD BY ALL LEADING DEALERS.

Inventor's signature on every roller.

Stewart Hartshorn

LOOK FOR IT.
Take none without it.

Drs. Shores & Shores

True Medical Specialists

Drs. A. J. & G. W. Shores have spent their lives in the study of Chronic, Nervous and Private diseases of Men, Women and Children. They have treated over 100,000 cases in the past nineteen years, an experience rarely ever granted any specialists, and have gleaned therefrom information that is invaluable to sick people. They would not attempt to treat Scarlet Fever, or Diphtheria at any price, not because they don't know how, but because they have not given it the thought and constant study that other doctors have, and, in short, it is not in their line of specialties. Every moment is given to studying CHRONIC, NERVOUS and PRIVATE DISEASES. That is where they excel and that is where they can serve you better than most anyone else. Don't be a permanent invalid. They know what causes Catarrh. They know how to cure. They know what causes Stomach Troubles. They know how to cure it, instead of merely relieving it. They have studied the Liver, the Kidneys, the Ears, the Throat, the Lungs, and Private Diseases, and they know what to do for these troubles. Consultation free.

SPECIAL DEPARTMENT FOR TREATING WOMEN AND CHILDREN.

Specialties

Catarrh
Deafness
Consumption
Asthma
Chronic
Bronchial and Lung Troubles
Epilepsy
Rheumatism
Hay Fever
Stomach
Liver, Heart
Kidney,
Blood
Skin and Bladder Troubles
Varicose Veins and
All Chronic Nervous and Private Diseases that are Curable.
Call or write.

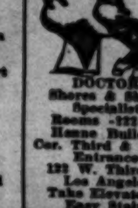

DOCTORS
Shores & Shores
Specialists
Rooms 222-224
Henne Building
Cor. Third & Spring
Entrance:
122 W. Third St.
Los Angeles.
Take Elevator or Easy Stairs.
HOURS: Daily, 9 to 5; Evenings, 7 to 8; Sundays, 10 to 12.

$5 a month for all Catarrhal Chronic Diseases. Medicines Free.

DELCO DESTROYS PERSPIRATION ODORS
from all parts of the body. Harmless, antiseptic.
Sold by Drug Stores........................ 25c
OR SEND PRICE TO BOSWELL & NOYES DRUG CO., Los Angeles, Cal.

WOMEN'S $30.00 SUITS
Samples of the very latest styles. Don't miss them........ $15
Empire Sample Suit Co.
Second Floor Parmelee-Dohrmann Bldg.
444 SO. BROADWAY

A. GREENE & SON.
Exclusive Ladies' Tailors
NEW FALL GOODS NOW READY FOR INSPECTION.
321-25 W. Seventh Street.
Third Floor, Over Bronson Desk Co.

The Great and Delicious
APRICOT CORDIAL
The finest after-dinner drink
$1.00 and $1.25 Per Bottle
Edward Mansbach & Co.
Main 4213 F4213
522 S. SPRING ST.

BELL FLOWER ACRES
"Country Homes for City People"
Sold Exclusively by
THE JAMES R. H. WAGNER CO.
329 S. Hill St. Members L.A.R.B.

Cure Your Boy

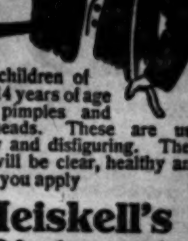

Most children of 13 or 14 years of age have pimples and blackheads. These are unsightly and disfiguring. Their skin will be clear, healthy and soft if you apply

Heiskell's Ointment

Thousands of children have been *quickly* relieved and *permanently* cured with this wonderful ointment. We have almost countless endorsements from grateful mothers and fathers.

Your druggist sells Heiskell's Ointment.

Johnston, Holloway & Co., Philadelphia, Pa.

From Below the Tehachepi Pass.

NEWS FROM TIMES CORRESPONDENTS.

San Bernardino.

BROTHER IS DEFENDANT.

Woman Charges Her Relative With Fraud.

Wants Titles of Property Restored by Court.

Trouble Is Brewing for the City Council.

SAN BERNARDINO, Oct. 31.—Charging that her brother, Edward T. Watson, and his attorney named Chapman, had taken advantage of her while she lay at the Redlands Hospital ill unto death, and secured from her a deed to valuable property at Imperial, Mrs. Anna W. Hall today commenced an action in the Superior Court to have the deed set aside.

The deed was made in August, 1908. Mrs. Hall states she was expecting to die. She was visited by the brother, who claimed that it would be necessary for her to deed her Imperial holdings to him, in order to avoid a contest of her "squatter's right." She had desired the land to go to her daughter. The brother, she alleges, had promised to see the daughter's rights protected. Acting under this representation, which, she says in her complaint, was wholly false, she transferred the title to the land.

After two years she discovered the fraud, and now sues to secure a recovery of title.

TROUBLE BREWING.

Trouble is brewing for the City Council in this city. The Council has directed the Street Superintendent to order all property owners with defective walks to replace them. Property owners claim that as the sidewalks are a public highway and that they were forced to pay a city inspector's fee when the walks were laid, and the city had virtually accepted them when completed, that the city must now stand the cost of repairs.

Several years ago when the inspteor system was adopted, the officials placated the public with the promise that the city would accept all walks completed under the system and maintain them.

UP IN ARMS.

Because Supervisor S. V. Horton ordered the removal of a small bridge across the Mission Protection District's channel, on Park avenue, in the Mission district, the ranchers in the locality are up in arms, and have appealed to the Supervisors with a view to forcing Horton into line. So aggressive were the ranchers, and so determined in disputing his assertions and understanding of conditions, that he finally has agreed to meet with them on the site of the old bridge, and be convinced of his error if possible. He claims he had the bridge removed because of danger to adjoining property, the channel gradually filling with sand.

WILL WED.

Marriage licenses were issued by the County Clerk today to Frederick Sidney Holt, native of California, age 21, and Harriet Augusta Dunbar, native of California, age 20, residents of Sacramento; William Clarence Stever, native of Ohio, age 21, and Hannah Turcotte, native of Michigan, age 23, residents of Ontario; Gordon Everette Haddock, native of Massachuetts, age 18, and Grace Edna Wells, native of California, age 24, residents of Los Angeles; David Slavin, native of California, age 24, and Amelia Kelsker, native of Mississippi, age 25, residents of Los Angeles.

DEBATER SELECTED.

Vernon Brydolf, son of Mr. and Mrs. Brydolf of this city, has been selected as a member of Stanford's debating team in the annual underclass debates. He is a sophomore. Otis H. Castle of Pasadena has been chosen as his team-mate. The two tried out with quite a class of debating candidates, Mr. Brydolf and Castle receiving the highest averages. While a member of the local High School Brydolf showed remarkable skill as a debater.

NEWS BRIEFS.

Miss Madge Ayers of Rochester, Minn., today assumed the position of superintendent of nurses at the County Hospital training school, vice Dr. Antoinette Bennette, resigned. Miss Ayers has just resigned the vice-superintendency of the Mayo Brothers' Hospital at Rochester to accept the position here.

Dr. C. V. McConnico and Hugh L. Dickson have bought of J. M. Lynn the latter's ten-acre orange grove at Bloomington. Consideration considerably under $10,000. The property is set to 10-year-old trees, with a splendid crop setting, besides ten shares of stock in the Citizens' Water Company and several buildings.

TO CHANGE BOUNDARIES.

Orange County Superintendent of Schools Files Four Petitions, in Which He Asks for Realignment.

SANTA ANA, Oct. 31.—County Superintendent of Schools R. P. Mitchell today filed with the Board of Supervisors four petitions for changes in school district boundaries. He has recommended that portions of Commonwealth District be added to Anaheim, of Mountain View to be added to El Modena, of San Juan and San Joaquin be added to Laguna and of Diamond be added to Delhi. Mountain View has petitioned that its name be changed to Villa Park, by which name the community in which the school district is located is known.

NEWS BRIEFS.

Richard Fischele, an Anaheim confectioner, today petitioned for final papers of naturalization. He was born in Germany and is 32 years old.

Marriage licenses: James McGlinchy, 24, and Olive Loise, 23, both of Los Angeles; Gilbert M. Young, 27, of Los Angeles, and Agnes M. Kittredge, 23, of Hollywood; Leonard W. Klene, 24, of St. Louis, and Katharine Winans, 38, of Downey.

Santa Barbara.

CANDIDATES ARE TIMOROUS.

SANTA BARBARA HAS ONLY ONE MAYORALTY ASPIRANT.

Attitude of Women Voters Toward Incumbent Said to Have Dispelled His Ardor for Another Race—Senator Works Endeavors to Start Work on Federal Building.

SANTA BARBARA, Oct. 31.—Whether Santa Barbara is to have a three-cornered Mayoralty fight or whether it will have no fight at all is the peculiar situation now confronting the voters. Until yesterday it was presumed that Clio L. Lloyd, the incumbent, would enter the race. He announced that he had not fully made up his mind and, in fact, would probably retire from politics owing to the stress of private business affairs.

Dr. E. J. Boeseke, who has served one term as Mayor, being defeated two years ago by Lloyd, is the only candidate who has filed his petition. Only four more days remain in which a petition can be filed, as the election falls on December 5. William Wyles, who has been active in politics for many years has announced that he may be a candidate, his action depending to a great extent on what decision Lloyd reaches.

That Dr. Boeseke will remain in the race is a certainty, but whether Lloyd and Wyles will run is a question, and their friends are in a quandary. The passage of the woman's suffrage amendment has had an undeniable effect on the situation. Before women were granted suffrage there was no question as to whether Mayor Lloyd would seek re-election. However, he has not publicly announced, fearing that they would not support him.

Members of the City Council, the majority of whom have filed petitions as candidates for re-election, yesterday ignored the women voters of Santa Barbara when they arranged the election board to serve at the municipal contest. No women had asked for position on the board and none was named. Although it is expected that in some precincts the total vote will exceed the 200 as prescribed by law, the increase being due to the large registration of women, more than 1000 having already taken advantage of suffrage, there will be no redistricting of the city for the coming election.

One of the rather sensational features of the Mayoralty campaign came to the surface last night, when Dr. E. J. Boeseke made the statement that he had been accosted by a well known citizen, who asked him if he would support City Engineer Fred Johnston for reappointment to the office. The citizen who is alleged to have spoken to the candidate is the member of a firm that has been doing business with Mr. Johnston during his present term.

NEWS BRIEFS.

That Santa Barbara's chances for an early start on its magnificent Federal building is promised by United States Senator John D. Works. Louis Jones, president of the Chamber of Commerce wrote to Senator Works, telling him that the people were getting anxious for the erection of the building, the money having been appropriated and the plans adopted. Senator Works replied yesterday stating that he had taken the matter up with the proper officials in Washington and that no doubt the matter would be given immediate attention.

The steam schooner Santa Monica arrived in this port this morning, with 230,000 feet of redwood lumber for the Santa Barbara Lumber Company, the consignment coming from Humbolt county. The steam schooner Shoshone arrived this afternoon, with 290,000 feet of pine ties for the Santa Maria Valley Railroad. The ties will be shipped by rail from here to Guadulupe.

Taste of Anarchy.

FOUR HUNDRED MEN ON LOOKOUT FOR DYNAMITERS

[BY DIRECT WIRE TO THE TIMES.]

SANTA BARBARA, Oct. 31.—[Exclusive Dispatch.] More than 400 men, according to advices received here today, are patrolling the Southern Pacific tracks between San Francisco and Los Angeles for the purpose of preventing attempts to destroy property and lives by the use of dynamite. The company has practically one man for every mile on the Coast division with particular care being taken on that section between Santa Barbara and San Luis Obispo.

The action of the railroad follows two attempts within two weeks to wreck trains within twenty-five miles of Santa Barbara. The first attempt was made at El Capitan bridge a few hours before the Presidential train passed over it, and the second on last Thursday night, when seventy-five sticks of dynamite were placed in the frogs of a switch at Elwood Station.

The dynamiters have been so bold in their work that the railroad has become fearful of possible results and has placed the army of track walkers on duty for the protection of the lives of people patronizing the road.

TAGGING CRAWFISH.

Prof. Bennet Miles Allen, employed by the United States government, departed for the channel islands today to carry out a novel plan for finding whether crawfish migrate.

The professor was accompanied by several freshmen who will capture at least 300 crawfish and upon each one will be secured a brass tag bearing a government seal, after which the fish will be liberated. When a fish is recaptured, its captor will be expected to communicate with the government through the Fish Commissioner.

It is a unique method, but Prof. Allen says it is the only one known through which can be gained accurate knowledge about the travels of this luscious sea food.

Postscript: Second Edition.

REPORTS BY WIRE IN THE EARLY MORNING HOURS.

JUST BEFORE GOING TO PRESS

News Gathered From Far and Near After 2 O'clock A.M.

The Very Latest.

REBELS STATE THEIR TERMS.

Revolutionists Ask Wholesale Attack.

Ultimatum Presented by Liberty Lovers.

Translations of Friends of Freedom Squarely Put.

[BY A. P. NIGHT WIRE TO THE TIMES.]

SAN FRANCISCO, Oct. 31.—Translations of Chinese papers received here on the liner Mongolia tell of the issuance of revolutionary proclamations at Hankow. The paper is dated October 13, and states that three offenses, which would merit capital punishment, were provided by the terms of the proclamation. These were aiding the government or betraying revolutionaries, molesting foreigners and attacking the property of "commercial houses." The paper adds that on the date of publication revolutionary emissaries were sent to every part of the empire.

Translations of three proclamations issued by the revolutionary government, one to the Imperial soldiers, one to the Chinese as a people and the third to the powers, also were received by the Mongolia. The declaration to the powers opens with an appeal in "the name of humanity and the peace of the world," and continues with the assurance that the revolutionary government, if successful, binds itself to respect all obligations of the Chinese government entered into prior to the issuance of the proclamation. Agreements with the Manchus of later date would be repudiated, it was said, with the warning that "if the powers assist the Manchu government against the people, the latter will be forced to regard them as enemies."

The proclamation to the people describes the form of the new government, outlining the three periods of change to follow "victory over the Manchus." The first or military period, it is said, will see the new government "transform China from top to bottom, suppress all unjust laws and taxes, sweep away all unnecessary forms and ceremonies, abolish the torture chamber and obtain the liberation of slaves or serfs; construct new roads and organize the sanitary service." The second period, styled that of contract between the military and the people, will be of two years' duration, and provides for the putting in force of the constitution. The third, or constitutional period, is designed as the dawn of the China of the future as the "middle republic," when military rule will be dissolved.

The proclamation to the Imperial troops sets forth four conditions for the treatment of military supporters of the Manchus. The first class, embracing civil or military chiefs who voluntarily sided with revolutionists are promised double the pay they received from the government for their lifetime. The second class, those who surrendered without fighting when the rival forces met, are assured of life and protection of their property. The third class, those who fought and later surrendered, are promised their lives, but to be detained as prisoners.

TURKS MAY RETAKE THEIR LOST TRIPOLI.

[BY A. P. NIGHT WIRE TO THE TIMES.]

WASHINGTON, Oct. 31.—The recapture of Tripoli by the Turks seems imminent to officials of the Turkish Embassy here, in the light of official advices from Constantinople tonight. The dispatch says an attack was made on Ft. Seye-Misri-Ep-Henni, and that the Italians had evacuated the place, leaving behind a great quantity of ammunition and other supplies. The losses of the Italians are reported to be enormous, while the Turks are said to have lost forty killed and about one hundred wounded. The Turkish forces, reinforced by volunteers, first advanced upon Tripoli on the night of the twenty-fifth, breaking the lines of the Italians at different points. This attack lasted until 4 o'clock the next morning, when the Italians retreated to a remote corner of the town. Arab forces, supported by a battery of Turkish artillery, advanced into a palm grove to the east of Tripoli today and occupied two abandoned forts. From there they dropped a few shells into the town, but their guns were soon silenced by the Italians, who succeeded in capturing four pieces.

REVOLUTIONISTS MUST BE CAREFUL.

[BY A. P. NIGHT WIRE TO THE TIMES.]

SHANGHAI, Nov. 1.—Wireless messages minimize the Imperialist loss at Hankow, and say the revolutionists are making a stubborn resistance. The United States special service ship Rainbow arrived today from Manila with Rear-Admiral Murdock, commander-in-chief of the Asiatic station, and a detachment of marines. The Rainbow is anchored opposite the concessions. The German river gunboat arrived last night. Yuan Shi Kai, the dominating force in China, will return to Peking in answer to the Imperial summons only when the Prince Regent voluntarily relinquishes the power he now enjoys of condemning any Chinese subject to instant execution without trial. That is the prevalent belief among Washington officials, some of whom express confidence that the throne will yield to the demands of the National Assembly and relinquish this power. Otherwise, it might be very unsafe for Yuan Shi Kai or any other Chinese notable to place himself within the power of the throne. The Chinese army is far from satisfied with the extent of the concessions made by the throne yesterday. The dissatisfaction has spread among the troops, so that, in addition to those in the immediate neighborhood of Peking who forced the crisis by backing up the demands of the National Assembly, large bodies of soldiers in other provinces have given adherence to the twelve demands of the troops at Luan Chow. These troops number no less than 15,000 in Cheng Tung province and 4000 in Pao Ting.

FIGHT TO WITHHOLD M'NAMARA EVIDENCE.

[BY A. P. NIGHT WIRE TO THE TIMES.]

INDIANAPOLIS (Ind.) Oct. 31.—Leo M. Rappaport, attorney for the International Association of Bridge and Structural Ironworkers, today in the Criminal Court resisted the petition of Charles W. Miller, United States District Attorney, for possession of evidence in the so-called McNamara dynamiting case for use in the Federal grand jury investigation. Mr. Rappaport argued that books and papers belonging to the ironworkers association were a part of the evidence seized in a raid at the time of John J. McNamara's arrest here, and that they should be retained in the charge of the county authorities until they are returned to the association.

TRIES TO END TROUBLES.

Penniless Bartender Attempts Suicide With Razor and Inflicts Serious Wound in His Throat.

Because advancing age prevented him from obtaining employment, Richard Neal, 60 years old, a bartender, attempted suicide early this morning by cutting his throat with a razor while concealed behind a tree at Fifth and Boylston streets. He was in a critical condition when found by a pedestrian.

He was removed to the Receiving Hospital, where more than a dozen stitches were required to close the wound. In his statement to the police, Neal said that he had been stopping at the Indiana Hotel, No. 315 East Fourth street, but had been turned away because he could not obtain money to pay the rent. Penniless, he wandered aimlessly around seeking an opportunity to end his life. He was seen by several spectators who tried to prevent the act, but Neal managed to slip away in the darkness. Unless he succumbs to weakness, induced by loss of blood, it is thought he will recover.

Their First Try.

ELECTIONEER ON THE TELEPHONE.

WOMEN DO YEOMAN SERVICE GETTING OUT VOTE.

One Thousand Members of Progressive League Each Call Up Ten Men and Urge Them to Get Busy for the Good of the Party—Socialist Contingent Works at Polls.

To vote or not to vote was neither the question nor the privilege of Los Angeles women yesterday. While they took only a moderate part in the primaries, it would be difficult to estimate the measure of their influence upon the first battle of ballots, in which they could claim a working interest.

Nothing transpired at any of the polling places that may serve as an index of what to expect at future elections in which women are voters. Certainly their influence yesterday was an equation, but its exact ratio will never be known.

Early in the day, the 1000 women who Monday afternoon organized the Woman's Progressive League took up their programme. This league has been organized for the support of Mayor Alexander and the election of a City Council in sympathy with his administration. Monday afternoon they decided that in so brief a time they would not attempt to organize a precinct machine or to supply workers at the polls on the occasion of the primaries. They agreed, however, that every woman present should work from her home by means of a telephone. The plan worked so admirably that 10,000 men received from one to a dozen calls yesterday morning before 8 o'clock, urging them to go to the polls and vote for Alexander. Every member of the league agreed to call from one to ten men of her acquaintance, and a majority of them made good. Some doubled their pledge and also set others to work.

On quite a different plan the Socialist women worked. They have always stated their party affiliation in registering, and in a majority of instances yesterday they had women precinct captains, as well as men, and at least two women workers met the voters at a prescribed distance from nearly all of the polls. Their work extended all the way from Precinct No. 1, at Garvanza, to the extreme southwest.

Registering continued all day among the women of the city, for no one regarded yesterday's Mayoralty battle as conclusive, and under any circumstances the women were anxious to qualify for a vote for the Council.

SHRINE HOUSEHOLD SHOW.

Many Plans Are Being Made for Entertainment of Guests, Including Culinary Demonstrations By Chefs.

In honor of Mrs. Lena W. Stannard, recently elected grand matron of the Eastern Star of this State, a reception will be held at the Shrine Household Show Saturday evening, the 11th inst. All of the matrons and the patrons of the chapters of the Eastern Star in Los Angeles and vicinity will be invited to act as her escort. It is expected that all officers of the California Order of the Eastern Star will be present.

A demonstration of culinary skill will be given by the chef of the Hotel Alexandria at the opening of the show next Monday evening. It is proposed to have demonstrations by chefs of other principal hostelries on ensuing evenings.

Society night will be the 10th inst., and it is proposed to hold a basket parade by society women as a feature. Mrs. Randolph H. Miner will be a patroness.

Extensive preparations are under way to convert Shrine Auditorium into a veritable fairyland for the show.

Positive.

ANTI-TRUST LAW IS TAFT'S DECLARATION.

[BY A. P. NIGHT WIRE TO THE TIMES.]

PITTSBURGH, Oct. 31.—President Taft defended the Sherman anti-trust law tonight, in answer to an address made by Congressman Martin W. Littleton of New York, who earlier in the evening had attacked provisions of the law at a banquet of the Pittsburgh Chamber of Commerce.

It was nearly midnight before the President started to speak.

"This question has been eloquently considered by my friend, Littleton," said Mr. Taft, "and I regret the matter has come up here. It savors of harshness to have a difference of opinion on an occasion of this kind. But I must say what I think.

"The Sherman law has been on the statute books for twenty years and has been construed and construed and construed, and finally, by the Supreme Court. The two decisions last spring, in my judgment, give it definite meaning that any combination in restraint of trade with the purpose of controlling prices and stifling competition, is a violation of the statute.

UNPLEASANT TASK.

"Men know whether they intend to stifle competition and control prices and all that is necessary in a court of law is to prove the combination and the intent. That is all that is needed for the enforcement of any criminal statute.

"It is not pleasant to be engaged in what may seem to be an assault on business, but business men thought this law could not be enforced. Now, the law can, and is being enforced, and because of this we hear that it is to be repealed.

"I would cut my hand off before I would injure business. But what has my dear friend Littleton to offer? Only one course is open. Either we will have individualism or we will have combinations in restraint of trade, going to that point where the people will demand that the power of men engaged in such corporations be transferred to the government. And then we will have State socialism.

CAN'T HELP IT.

"Now, we can disintegrate unlawful corporations and put them under injunction. If they operate they must compete.

"I know I am speaking against the trend of many of you. But I cannot help it. The law is on the statute books and must be enforced, and this stifling of competition and this control of prices must cease.

"I didn't want to get into this discussion, but I want you business men to face this problem."

There was frequent applause during the President's remarks.

At midnight the President was taken to the Shadyside Station of the Pennsylvania Railroad, where plans had been perfected for his trip to Morgantown, W. Va.

COAL MINE TEST.

Ten thousand persons crowded the grand stand at Forbes's Field today and cheered President Taft as he stood in the cold, raw October air and watched with absorbing interest the explosions under the direction of the Bureau of Mines and the work of forty rescue teams from all parts of the country.

Once President Taft pressed a button which exploded a charge. Instantly smoke and flame burst from the long steel gallery erected in the park and a rescue team dashed for the main opening. They were clad in the armor provided for such happenings and returned quickly with dummies, representing injured men.

An ambulance was in waiting and they carried the "unconscious" victims past the President's box. He applauded the realistic scene.

In the morning the President led the marine parade in honor of the centennial of steam navigation on western rivers.

SIMPLE MIXTURE USED IN LOS ANGELES

Many in Los Angeles are now using the simple buckthorn bark and glycerine mixture known as Adler-i-ka, the new German Appendicitis remedy. A SINGLE DOSE relieves constipation, sour stomach or gas on the stomach almost INSTANTLY. This simple mixture antisepticizes the digestive organs and draws off the impurities and people are surprised how QUICKLY it helps.

The Dean Drug Co., 214 S. Spring St.

So pure that it is used as an antiseptic in delicate surgical operations.

So potent that it will instantly clean a greasy floor or disinfect a drain.

Is there any other preparation so wonderful as

CABOT'S Sulpho-Napthol

Druggists and Grocers, 10c, 25c, 50c, 75c, $1.

Schools and Colleges

GIRLS' COLLEGIATE SCHOOL

Academic—Post-graduate Courses—Twentieth Year—Kindergarten Grade Work.

UPPER SCHOOL. Adams and Hoover Sts. "Casa de Rosas." Miss Parsons and Miss Dennen, Principals. Tels. 24256; West 717.

LOWER SCHOOL. 349 W. Adams St. Opposite "Casa de Rosas." Miss Thomas and Miss Mosgrove, Principals. Tels. 23237; West 4872.

The Isaacs Business College. Woodbury. Hamburger Bldg. Los Angeles. 5th Floor—100 ft. above street noise. Leader since 1884. Begin now. "Books free."

CALIFORNIA COLLEGE OF MUSIC—1815 So. Flower St. Fall term open. Full equipment of superior instructors in all departments. Included in the faculty are the following well-known artists, pupils of the greatest European masters: JULIUS V. SEYLER, piano; OSCAR WERNER, violin; M. T. ROBERTS, voice. Illustrated catalog upon application. OSCAR WERNER.

Marlborough School for Girls. West 23rd Street. 22nd Year Opens September 26th. A pleasant refined home for thirty girls. General, special and college preparatory courses. Certificate admits to California and Stanford Universities and to Vassar, Smith, Mt. Holyoke and Wellesley Colleges. Special advantages in art, history, etc. Mr. Waldo F. Chase, teacher of Music. Outdoor study; well equipped gymnasium; riding, tennis, etc. No girls admitted under fourteen years old. MRS. GEORGE A. CASWELL, Principal. MISS GRACE WILTSHIRE, B. L., Associate Principal.

Hollywood School FOR GIRLS. Sunset Boulevard and Hay Avenue. OUT-OF-DOOR SCHOOL. Fall term opens September 25th. Home and day school for girls. College preparatory and general courses. Grammar and Primary departments. Music, art, domestic science and physical training. The unique feature of the school is the recognition of sound physical health as the essential foundation of all education. To attain that end the school was founded as an out-of-door institution and has secured telling results. The school seeks to help each individual to the highest possible attainment in health, efficiency and character. Commodious buildings, extensive campus, play grounds and tennis courts. Send for catalogue and special information. Home Phone 57504. Take Laurel Canyon car.

Marlborough PREPARATORY SCHOOL, 636 West Adams St. Between Chester Place and Figueroa Street. Residence and day school for girls under fourteen years old. Careful home training. Constant advancement irrespective of grade. Miss Anna Knecht, teacher of Piano, pupil of Godowsky, Relaxation method. French daily, Grammar, Spanish, Sewing. New year, 1911-12, begins Tuesday, Sept. 26th. Appointment may be made with the Principal by either telephone. MISS IDA B. LINDLEY, M.A., Principal.

Von Stein Academy of Music. S. Hill Street. For beginners and advanced students of Piano, Voice, Violin, Viola, Cello, Cornet, Trombone, etc. Clarinet, Oboe, Saxophone, Flute, Drums, etc. Harmony, Counterpoint, Composition. Information and illustrated catalogue Free. Phones—A3789; Broadway 2312.

Egan Dramatic School. The reason the Egan Dramatic School is the greatest dramatic school in the West is because every feature is an attest. Students may enter at any time. Top Floor Majestic Theater Building.

Cumnock Academy. OPENS SEPTEMBER 25. Boarding and Day School for Girls. College preparatory and general courses. Music, art, physical training. Refining influences. Individual attention. JUNIOR SCHOOL—First Eight grades. Outdoor study, recreation and sports. Thorough work. Catalogues on request.

School of Expression. 18TH YEAR OPENS OCT. 2. An advanced course for cultural or professional training. Interpretation, English, Dramatics, Voice and Physical Training. Graduates in demand as teachers and readers. Send for catalogue. 1500 SO. FIGUEROA ST.

Yale School. 293-299 N. Union Ave., Los Angeles, Cal. A boarding and day school for young men and boys. Grammar and High School Grades. Fits for any college. Business branches. Fine Gymnasium. Special athletic instructor. Manual Training. Illustrated catalogue. Wilshire 2436.

CALIFORNIA SCHOOL for boys. Boarding and day. Open all year. Military drill, fine gymnasium, large athletic field. Men teachers for grammar and high school grades. Ladies and separate buildings for primary departments. Lovelace ave. N. William Brick, M. A., Principal. Home 23873.

Angeles Vista School (Miss Wing's School for Girls.) 1844 St. Andrews Place. Day and boarding school. All grades and departments; prepares for universities and eastern colleges. Highest standard of scholarship maintained. Special courses in all branches of music, art, expression, folk dancing, etc. ETHELWYN WING, M. A., Principal. Home 73541.

HOLLMAN Business College. Coulter Bldg., 213 S. Broadway. The most thorough and most centrally located. Rates: 3 months, $32.50; 6 months, $55.

KENNARD'S POLYTECHNIC BUSINESS COLLEGE. 1929 S. Grand Ave. $10.00 a Month. Positions for Graduates. A WEEK'S TRIAL FREE.

HARVARD SCHOOL—Military. Western Ave. Ten-acre Campus. In session the year around. Boarding and Day Pupils. Send for Illustrated Catalogue.

The Orton School FOR GIRLS. 154 S. Euclid Ave., Pasadena, will reopen for its 22nd year on Sept. 28. Special, general and college preparatory courses. Tel. 696, Pasadena.

The Westlake School For Girls. Residence and day school. Accredited to Berkeley, Stanford and Eastern Colleges. Fall term opens Sept. 27. Catalogue upon request. 616 SOUTH ALVARADO.

SHORTHAND IN THIRTY DAYS. Stenography, Bookkeeping, Telegraphy, S. P. Main Line Wires in schools. Grade Work, Spanish, English. Main 4798. Mackay Business Colleges, 730 So. Broadway.

The Seeley-Allen School of Commerce. 301-327 Merchants' Trust Building. Offers thorough instruction at reasonable rates. Investigate. F2466, Main 4293.

The Brownsberger Commercial College. West Seventh street. Day and evening classes. Main 3911. Home 52491. Free catalog.

Page Military Academy. A big strong school for young boys. Opens September 13. Medium priced. Send for illustrated catalogue. West Adams. Phones: 21303; South 3794.

BOOKS FREE. Also All Supplies Throughout the Course. LOS ANGELES BUSINESS COLLEGE. N.E. Cor. 8th & Hill. Call, Phone or Write.

URBAN Military Academy, So. Alvarado St. The Military School With the Home Life. Phone—

THE CITY
AND ENVIRONS.

TODAY AND TONIGHT.

THEATERS.

Belasco—"The Dawn of a Tomorrow". 8:15 p.m.
Burbank—"Bonnie Lorna Doone" ...... 8:15 p.m.
Empress—Vaudeville ....2:30, 6:30, 7:45, 9:00 p.m.
Grand—"The Yankee Consul" 2:15 and 8:15 p.m.
Hyman—Vaudeville .... Continuous
Lyceum—"The House Next Door" ..... 8:15 p.m.
Majestic—"Imperial Russian Dancers" .... 8:15 p.m.
Mason—"The Commuters" .... 8:15 p.m.
Orpheum—Vaudeville ....2:15 and 8:15 p.m.
Pantages—Vaudeville ....2:30, 7:15, 9:15 p.m.

PUBLIC EVENTS.

Review of the ships of the Pacific fleet at the harbor .... All day
National Playground Association Convention—Y.M.C.A. .... All day

"THE LAND AND ITS FATNESS."

Permanent exhibit at the Chamber of Commerce building on Broadway.

BUREAU OF INFORMATION.

Times Office, No. 521 South Spring street.

NEWS IN BRIEF

Dies Suddenly in Chair.

While engaged in a conference with Cott, 46 years old, No. 921 West Thirtieth street, died suddenly in his chair last night, supposedly of heart disease. He was secretary for John Brockman, No. 508 South Spring street, who, with Phillip B. Wilson, secretary of the Los Angeles Realty Board, was pdesent when Mr. Van Cott succumbed. The body was removed to the Bresee morgue.

Purse Taken in Elevator.

While Mrs. Elizabeth F. Wilson, No. 721 Carondolet street, was descending in an elevator in the Hall of Records yesterday, she was robbed of a purse containing about $60 in silver and gold. Mrs. Wilson reported to the police. She said some one began crowding in the car and then some one rudely bumped against her. She did not think to look for her purse until after she had left the elevator.

BREVITIES.

Thousands of andirons, fire sets and basket grates retailed at wholesale prices at J. W. Frey's Mantle House, corner Twelfth and Los Angeles streets.

The Times Branch Office, No. 116 South Broadway. Advertisements and subscriptions taken.

Hotel Rosslyn and Natick. Best 25-cent meals. Sunday eve., 35 cents.

Can Anybody Here Say Goethe?

[Chicago Record-Herald:] Johann Wolfgang von Goethe, German poet, who died in 1832, is the cause of more excitement at Oak Park than has stirred that village in years.

The pronounciation of the German poet's name is in question. Residents of the usually quiet suburb are seen rushing about streets waving their arms wildly in the air. Getty, gerty, goty, gaty, gothy, gayty—the mouths of Oak Parkers are constantly filled with such expressions. The situation is serious.

Charles Dingle, leading man and matinee idol at the Warrington Theater, is guilty. He started the whole thing. In his daily rendition of lines in "The Marriage of William Ashe," he pronounced Goethe "gota."

His daily "gota" got on the nerves of Oak Park's leading dramatic and fine art critic, Frank R. Bagley. Mr. Bagley remonstrated with the actor man on the pronunciation.

"Goethe, which you call gota, should be gaitor," wrote the critic. With that the residents of the suburb plunged into a discussion of the pronunciation which is having its effect over the world.

J. C. Hanna, high school principal, maintains expression of the word should sound as 'gayty.' Louis E. Yager, lawyer, says "gota," upholding the actor. W. A. Hutchinson, the posmaster, insists there is only one way and that "gethy."

Where Girls Should Start.

[Success Magazine:] I receive many letters from girls who seem to have one permanent problem, how to earn a living. The multitude of them want city life, although few of them have a special training to fit for it.

When a girl asks for counsel there is only one brand of advice to offer. First, let her make a beginning in her own community. No matter how small her town is, there is sure to be a little store where she can get some idea of business. A year or two spent in waiting on customers, in making change and caring for bills rubs off considerable of the rawness which is a handicap in the city. She can qualify as a stenographer in the office of some country lawyer or village factory. She can learn telegraphy or telephone work, millinery, bookkeeping, library work or journalism. The superintendent of schools in a large city tells me that some of his best teachers were girls who had taught several terms in country schools. They were healthier, less frazzled in nerve, and had more endurance than the city-bred girls. A city hospital recruits, when possible, from nurses who have been trained in a village hospital. A New York physician declares he prefers a country-bred nurse to the woman who has never been out of a city. As a rule she has a steadier head, steadier hand and steadier nerves.

No Time for Bright Days.

[Kansas City Star:] "The late Edwin A. Abbey, the American painter, who lived in London, was only comfortably off, whereas he might have been wealthy," said a Chicago art dealer. "I dined one evening with Abbey in his house in Chelsea, and after dinner we walked in the blue twilight on the Chelsea embankment.

"As we passed Old Swan House and Clock House, and the other superb residences that front the river, I reproached Abbey for his extravagance.

"'Why,' I said, pointing toward Clock House, 'if you had saved your money you might be living in a palace like that today.'

"But Abbey, with a laugh, rather got the better of me. He rattled off this epigram—and it's an epigram I'll always remember when I'm tempted to be parsimonious:

"'Some folks,' he said, 'are so busy putting something by for a rainy day that they get little or no good out of pleasant weather.'"

Use for Newspapers.

Place a newspaper on the floor when removing the ash pan from your stove; put one on the shoebox before blacking your shoes; in the bottom of the clothes basket on washday, and under the pan of starch. It is far easier to gather up the paper and burn it than to wash half-dry starch spatters off the table. Use a newspaper to clean flatirons; keep them under your gasoline and coal oil cans; under the stove-blacking outfit; empty the carpet sweeper on a newspaper, then burn paper, trash and all; cover your "rising" bread, over the cloth, with several thicknesses of newspaper to exclude the air; place one on your lap when peeling peaches, sweet apples or other fruit which stains badly; it will prevent the fruit juice from reaching the clothing.

An Unknown Hero.

TAPPER MAKES TRAVELING SAFE

Man With Hammer Prevents Many Accidents.

On Guard at Each Station for Defects in Trains.

Many Passengers Owe Lives to This Watchman.

A cracked wheel, a loose tire, or an overheated axle are three common causes of railway catastrophes, says a London exchange. At all important stations the carriage wheels are "tapped," and the bearing ends of the steel axles, which revolve inside a metal box between two semi-circular pieces of brass to minimize friction, are exhumed to see if quite cool and in perfect running order.

In a tiny hut, near the platform end, just where the trains are being braked, preparatory to stopping, the train tapper—or wheel-examiner, to give him his official designation—is posted. To give warning of an approaching train, an electric bell—the "be-ready" signal—is rung from the preceding station, sometimes automatically, by a contrivance fixed to the rails, and operated by electrical contact during the passage of the train, but more frequently by the signalman in the station box pressing an electric button.

On a slightly-raised wooden platform, with double-headed hammer in hand, its long, flexible shaft of hickory wood, the tapper takes his stand, and, with nonchalance born of long familiarity, awaits with unswerving nerve the onrush of the train.

EXCEPTIONS DANGEROUS.

Tap, tap, tap, goes his hammer on the wheels as the train whirls past. Clear as a bell rings out a sound wheel when struck, but a dull, muffled response to the hammer indicates a dangerous defect. The vehicle is spotted, and no matter then what it may be—dining-car, or even a saloon full of dukes—out the occupants must come; the vehicle is detached, and immediately labelled with an ominous red ticket, "Not to go," and sent off to the repair shops to be overhauled. That exceptions to this rule prove dangerous, the following instance will show.

The blazing footboard of a sorting-van on the West of England mail attracted the attention of an alert signalman in his box. "Stop and examine train," he wired forward. Up went the signals, and the train was pulled up near a wayside station. An axle of the van was white hot. The oil had ignited, and blazing fiercely, had fired the footboard. Buckets of water were poured on the flames, but to detach the van meant such serious delay—for the railway companies are under contract to deliver mails within a stipulated time—that the train officials resolved to go forward, a special watch being kept upon the refractory axle.

A few miles further on, the driver was signalled to stop. The axle was again redhot, and mails and parcels had to be hastily transferred, and the van detached. Then it was found the axle was actually hanging loose in its socket, and, but for the fortunate circumstances that the train had been traveling over a level stretch of line, a mishap would undoubtedly have occurred

ROLL TOWARD WHEELS.

On another occasion a tapper, examining a seaside excursion train, discovered, to his astonishment, that a pair of wheels were totally missing. The axle had snapped during the journey, and the wheels, flying asunder, were found down opposite sides of an embankment some distance along the line. The couplings, tightly screwed up, had supported one end of the carriage, which fortunately contained but few passengers.

An exciting adventure with a railway bilker once befell a wheel examiner. In the dark shadow of the train a carriage door suddenly opened. A man stepped out on the footboard, and, leaping down, landed almost in the tapper's arms.

Guessing the purpose of this irregular mode of exit, the tapper grabbed him. Maddened by fear of capture the bilker, a burly navvy, hit out savagely. Down went the tapper like a ninepin, but in falling tripped his opponent, and, locked in a deadly embrace, they rolled toward the carriage wheels.

The departure bell clanged from the platform above them, and the bilker, faced by certain detection with the passing of the train, thrust his opponent fiercely backward until the moving wheels were within but a few inches of the struggling tapper's head.

Just at that moment, a passenger, looking out, gave the alarm. The guard, jumping into his van, opened wide the air brakes, and the train, which, fortunately, had attained but little momentum, was instantly stopped. The bilker fled, but before getting clear of the station premises was captured.

Wilson's College Nickname.

[World's Work:] A number of human little anecdotes of Woodrow Wilson's boyhood apear in Mr. Hale's biography of him that is running in the World's Work. For instance, at Davidson College, North Carolina, a small incident in class fastened upon him a nickname. The rhetoric class being engaged upon that well-known part of Trench's "English, Past and Present," which sets forth (much after the manner of Wamba in the opening chapter of "Ivanhoe,") how good Saxon beasts take Norman names when they come to the table, the professor asked Woodrow:

"What is calves' meat when served at table?" and received the hasty reply:

"Mutton."

Wilson was "Monsieur Mouton" for the rest of the year.

German Physicians Coming.

[Philadelphia Record:] Three hundred German physicians and scientists, many of them of international reputation, will come to this country to study medical and social conditions, as well as to deliver lectures in a number of the large cities, of which Philadelphia will be one. Their visit to the United States will be in connection with the International Congress for Hygiene to be held in Washington, D. C., in September, 1912.

Dr. Albert Oliven, one of Berlin's best-known physicians, was in Philadelphia yesterday making arrangements for the tour of the German scientists and physicians. He is supplied with credentials by order of Kaiser Wilhelm and will visit other large cities before his return.

Sheffield Silver

The most distinctive, beautiful, durable and economical table silver it is possible to secure. Our new showing represents values unequalled in Los Angeles.

GENEVA Watch and Optical Co.
305 So. Broadway

"The Exclusive Specialty House."

Myer Siegel & Co.

at 445 S. Broadway.

Handsome Afternoon Dresses
for Women and Misses

A wilde, wide variety of models. Perfect workmanship and finish, most wanted materials in all the favored colorings, and every garment revealing some one of those distinguishing touches which in itself constitutes a definite style.

The prices are much below you would let yourself believe to be

$25 Upwards

Make an Appointment With Us

Call, write or phone (F3732, M3732) for an appointment with us to avoid waiting.

We are devoting our business exclusively to the fitting of Glases. We are busy. There is a reason—

Marshutz Glasses Fit the Eyes. Ask your Neighbor.

Let us hear from you. Note our new address.

Marshutz Optical Co.
704 So. Broadway

RECEPTION TO CHARITY MAN.

Frank H. McLean, general secretary of the National Association of Societies for Organizing Charities, was tendered an informal reception at the Alexandria last night by the Associated Charities, H. W. Frank, president, and the Conference of Social Workers, Dr. George H. Kress, president. Fifty were present. McLean urged his listeners to take some step to create a greater interest in the work, saying the demand on the charitable and philanthropic institutions here is greater than they can expect to meet under present conditions. He laid stress on the fact that in investigations of the association he represents, the integrity of the family is held of paramount importance. He also urged co-operation of philanthropic societies to weed out the fraudulent organizations and interest the merchants in supporting the worthy ones. Dr. W. A. Lamb of the Playgrounds Commission gave a synopsis of the work of that body. Mrs. A. Poulon gave a reading.

VITAL RECORD.

MARRIAGE LICENSES.

The following marriage licenses were issued yesterday. Name and age given.

ABILA—HUBBARD. Frank F. Abila, 21; Alice E. Hubbard, 18.
ADELLANES—RAMOS. Simon Adellanes, 22; Sophia Ramos, 22.
ALEXANDER—NUGENT. William H. Alexander, 24; Lucylle S. Nugent, 21.
BENNETT—McCLAIN. Thomas L. Bennett, 30; Laura L. McClain, 20.
COLE—CHAMBERLAIN. Clarence W. Cole, 26; Mary F. Chamberlain, 27.
COMMONS—FRESHOUR. Ernest L. Commons, 36; Elizabeth R. Freshour, 27.
DE STOMBES — ARNOLD. George E. de Stombes, 21; Vera Arnold, 18.
DIEDRICHS—STORK. Willy Diedrichs, 42; Anna Stork, 28.
ELAM—WILLMAACK. James L. Elam, 22; Margaret D. Willmaack, 21.
FOUNTAIN—NUTT. Jessie C. Fountain, 22; Helen B. Nutt, 19.
GOULACH—ST. AUBIN. John T. Goulach, 40; Bertha St. Aubin, 35.
HOCKING—HUMPHREYS. Frank Hocking, 33; Ellen Humphreys, 23.
HOLCOMB—NEED. Walter J. Holcomb, 21; Dora M. Need, 25.
HONOLD—GERVANTE. George E. Honold, 23; Hattie Gervante, 23.
LEE—ORTH. Fred A. Lee, 28; Mary J. Orth, 27.
McCALL—DAWKINS. Joseph W. McCall, 29; Kate Dawkins, 20.
MOLINA—HERNANDEZ. Paulo Molina, 45; Senona Hernandez, 41.
NORWALL—BOISEN. Carl P. Norwall, 50; Matilda O. Boisen, 41.
RATLIFF—STONESIPHER. Sidney A. Ratliff, 22; Marjory L. Stonesipher, 20.
RUBIN—SIEGELMAN. Morris Rubin, 25; Fannie Siegelman, 20.
SARACENO—BUCKLES. Nick Saraceno, 27, Jessie D. Buckles, 21.
SQUIRE—BIRD. Alfred E. Squire, 21; Margaret E. Bird, 21.
STRONG—SUMMERS. H. T. Strong, 24; Ida B. Summers, 20.
THURMAN—PRICE. Young W. Thurman, 25; Gussie Price, 24.
VADILLA—RODRIGUEZ. T. Vadilla, 45; Maria Rodriguez, 44.
WILES—LOTHROP. Douglas T. Wiles, 24; Cornelia F. Lothrop, 19.

BIRTHS.

Names, sex, place and date of birth.

BATTALLE. Mr. and Mrs. George F. Boy. 1636 Paloma street. October 27.
BUTTLER. Mr. and Mrs. William T. Boy. 222 Long Beach avenue. October 20.
CARRY. Mr. and Mrs. Leonard L. Boy. County Hospital. October 27.
CHEACOLAKIO. Mr. and Mrs. George. Daughter. 748 Merchant street. October 25.
COON. Mr. and Mrs. Darius S. Daughter. 418 North Commonwealth avenue. October 29.
DERE. Mr. and Mrs. Roy K. Boy. 1454 West Twenty-second street. October 25.
FRANKS. Mr. and Mrs. George W. Boy. 1423 Hawthorne street. October 10.
GRAHAM. Mr. and Mrs. Frank E. Daughter. Gardena. October 27.
HAVILA. Mr. and Mrs. Catarino. Boy. 861 Center street. October 28.
HAYES. Mr. and Mrs. Virgil J. Daughter. 1426 East Twenty-third street. October 25.
HEALD. Mr. and Mrs. Samuel. Boy. 2700 Michigan avenue. October 7.
HOVILL. Mr. and Mrs. Harry. Boy. 2921 Walton avenue. October 26.
JOHNSON. Mr. and Mrs. Shadrick C. Daughter. 1136 Hobart boulevard. October 21.
JONES. Mr. and Mrs. Everet G. Boy. 3722 Maple avenue. October 29.
KINDRED. Mr. and Mrs. George W. Boy. 315 South Avenue 21. October 24.
LANE. Mr. and Mrs. Harry. Daughter. Clara Barton Hospital. October 30.
MASSEY. Mr. and Mrs. Harry M. Daughter. 128 North Avenue 59. October 7.
McCOWN. Mr. and Mrs. Royal E. Boy. 118 East Sixty-fourth street. October 22.
NICHOLS. Mr. and Mrs. Earnest H. Boy. 650 North Rampart street. October 2.
NOYES. Mr. and Mrs. Henry S. Boy. 277 South Cahuenga street. October 26.
OWEN. Mr. and Mrs. Emrys L. Daughter. 6319 Ruby street. October 8.
PARKER. Mr. and Mrs. Frank W. Boy. 9225 South Figueroa street. October 25.
PERALTA. Mr. and Mrs. Eulojio. Daughter. 1848 East Fifty-fifth street. October 27.
RADIE. Mr. and Mrs. Dan. Boy. 242 North Olive street. October 27.
SMITH. Mr. and Mrs. Lou H. Daughter. 467 North Belmont street. October 3.
SMITH. Mr. and Mrs. Oscar B. Daughter. 2224 Ocean View avenue. October 16.
SOUSA. Mr. and Mrs. Frank C. Daughter. 1636 East Twenty-seventh steet. October 20.
TILLEY. Mr. and Mrs. Cresslyn L. Boy. 2636 Budlong avenue. October 18.
VALLICELLA. Mr. and Mrs. George. Daughter. 726 Lamar street. October 24.
WALTERS. Mr. and Mrs. John W. Boy. Hobart boulevard. October 23.
WATTS. Mr. and Mrs. Elmer E. Boy. County Hospital. October 27.

DIVORCE SUITS FILED.

EINSEL. M. M. against M. D.
GABRIEL. Ella V. against John F.
MELENDREZ. Refugio against Manuel.

OFFICIAL DEATH LIST.

Name and place of death—	Age.	Date.
ABBOTT, Solen B. Los Angeles	73	28
BOGGS, Francis L. Los Angeles	42	27
BROWN, Moses. Los Angeles	82	30
HALL, Emma. Los Angeles	65	30
KELSEY, Clarence. Los Angeles	16	28
MASTANICH, Mitchell. Los Angeles	43	30
PARKS, Susan Van Ness. Los Angeles	81	30
WELLS, Paul. Los Angeles	85	29

DEATHS.

With Funeral Announcements.

BLOOM. Los Angeles, October 27, 1911, Mary J. Bloom, aged 62 years.
Funeral at the chapel of Bresee Brothers, Wednesday at 2 o'clock. Friends invited.

BOGGS. In this city, October 27, Francis L. Boggs, aged 34 years.
Funeral from the chapel of Pierce Bros. & Co., No. 810 South Flower street, Wednesday, November 1, at 2 p.m.

BROWN. At the Good Samaritan Hospital, Clifford Eric Brown, aged 1 day, son of Mr. and Mrs. Paul C. Brown.
Funeral private.

CALKINS. In this city, October 31, James Wesley Calkins, aged 30 years.
Friends may call at undertaking parlors of Pierce Bros. & Co., No. 810 South Flower street, on Wednesday. Funeral private, at his late residence, No. 625 North Belmont avenue, Thursday, November 2, at 11 a.m.

LEPPERTT. At Point Loma, October 18, 1911, Mrs. Helena Maria A. Leppertt, mother of Miss Johannah Leppertt, a native of Germany, aged 51 years, 11 months, 9 days.
Friends are invited to attend the funeral services at Johnson & Connell's chapel, D and Seventh streets, today (Friday) at 2 o'clock p.m. Rev. Frederick Leimbrock will officiate. Interment at Greenwood Cemetery.

MORPHY. October 29, 1911, in Victoria, B. C., William Franklin Morphy, aged 54 years.

PARKS. The funeral of Mrs. Susan Van Ness Parks, aged 81 years, will be held from the chapel of Pierce Bros. & Co., No. 810 South Flower street, Wednesday, November 1, at 2 p.m.

WHEELER. October 29, 1911, Ella A. Wheeler, aged 75 years.
Funeral at Bresee Brothers, Wednesday at 10 o'clock. Interment, Forest Lawn Cemetery.

Peck & Chase Co., Undertakers.
1333-15 South Figueroa street. Lady assistant. National Casket Co. caskets. Tel. Main 61; 53727.

Queer what a hold the Tar gets on our hearts. But then, tar will keep a grip on most anything it fastens to.

In which it somewhat resembles Brauer Made-to-Measures. If you don't believe that there's sticking quality in Brauer values, just you try to pry a Man Who Knows, away from them.

There are Neublues here at $28, that will grip you.

SUITS TO ORDER **$20, $30, $40**
Intermediate Prices and Better

A.K. Brauer & Co.
"Tailors to Men Who Know"
(Two Stores)
345 S. Spring 5th & Spring

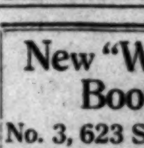

Rev. Francis Schlatter the world - renowned Divine Healer. 444½ S. Spring, Room 117, where all the sick can see him, and Rev. D. H. Schrader, at 725 S. Spring, the old office, where Mr. Schlatter is every evening.

New "Walkover" Bootshop
No. 3, 623 South Broadway

BARKER HOUSES **PORTABLE**

Latest and finest houses on market. Better prices than ever. Can make anything you want. See our four samples. Sanitas lined.
1321 So. Main Street.
PACIFIC PORTABLE CONST. CO., Inc., Main 835. Home 21308. Los Angeles, Cal.

HEARD 212 OPTICIAN KRYPTOK Invisible Bi-Focals $8.00 to $12.50 a Pair

Mission Malt Tonic
GIVES HEALTH & STRENGTH
AT DRUGGISTS

ALBERT C. SMITH, President.
HON. CHARLES J. NOYES, Vice-Pres.
C. F. P. BURCHMORE, M.D., Secretary and Treasurer.
GEO. B. AVERILL, M.D., Superintendent

Suffolk Hospital and Dispensary

No. 4, CHARTER STREET, BOSTON.
A charity established by the laws of the State to afford FREE MEDICAL AID to the worthy poor, and sustained by voluntary contributions.

Boston, Mass.

BOUVIER SPECIALTY CO., Louisville, Kentucky.

Gentlemen:—We are pleased to say that the use of Bouvier's Buchu Gin has fully demonstrated its remedial value in cases of chronic and long standing troubles of the Bladder and Kidneys.

We have noted its effects in cases of this character, and are free to say that it has our unqualified approval as a preparation of great merit, and one that can be used at all times with confidence. As a health drink, it cannot be surpassed.

Yours truly,
Suffolk Hospital and Dispensary.

Big Game Excursion

Are you going with the crowds in the Harvard? $11.50 Round Trip. Decide before the 31st of October. Tickets at 511 American Bank Bldg.

SANTAL MIDY
CAPSULES
SUPERIOR TO COPAIBA & INJECTIONS
RELIEVES IN 24 HOURS

CHICHESTER S PILLS
THE DIAMOND BRAND.

SOLD BY DRUGGISTS EVERYWHERE

VARICOSE VEINS, PILES, FISTULA AND HERNIA.
Cured in five days. Free consultation.
H. J. Tillotson, M.D
Entrance 254 S. Broadway, Corner Third and Broadway.

Men's $15 Suits On Sale $4.85
CONTINENTAL SALES CO.
110 West Third St.

Elastic Hosiery
Made to Order.
Trusses that Fit
Wheel Chairs For Sale
PACIFIC SURGICAL MFG. CO.
M2988. 818 W. FIFTH ST. F2466.

Benjamin Clothes
Swell New York Styles In Suits and Overcoats
Jas. Smith & Co.
548 SOUTH BROADWAY

Cemeteries.

Inglewood Park Cemetery

Two miles outside of the city limits, on the Los Angeles and Redondo Railway. 300 acres of perfect land, with improvements outclassing any cemetery on the Coast.
207 South Broadway. Room 202.
Phones—F2302; Main 4659.
Superintendent's phone 10541.

Hollywood Cemetery

Location ideal — modern and attractive. High, rolling lawns; beautiful lakes, trees and shrubbery. All lots under perpetual care. Melrose and Colegrove cars to grounds. A1121. 209 Laughlin Bldg. Main 391. Cemetery phones, 59058. Hollywood 543.

Rosedale Cemetery

An Endowed Memorial Park, noted for its natural beauty. Endowment Fund for perpetual care, $300,000. Modern Receiving Vault, Chapel, Crematory and Columbarium Accessible. City Office: Suite 302-306 Exchange Bldg. N. E. corner 3rd and Hill sts. Phones—Main 909; A2629. Cemetery Office, No. 1831 West Washington street. Phones—72853 West 66

Legal

U. S. DEPARTMENT OF AGRICULTURE, office of the Secretary. Washington, D. C., October 21, 1911. Notice No. 73. Notice is hereby given that the Secretary of Agriculture has, under authority conferred by law, issued B.A.I. Order 182, Rule 1, Revision 3, to prevent the spread of splenetic, southern, or Texas fever in cattle, dated October 30, 1911, and effective on and after November 1, 1911. The effect of this order is as follows: The County of Santa Barbara, in the State of California; portions of the counties of Kay, Noble, Payne, Pawnee, Lincoln, Grady, and Osage, in the State of Oklahoma; a portion of Ripley County in the State of Missouri; the County of Madison and a portion of Crittenden County, in the State of Arkansas; the counties of Lee, Nash, Halifax, and Richmond, in the State of North Carolina; and a portion of Greenesville County in the State of Virginia, are released from quarantine for splenetic, southern, or Texas fever in cattle. Pens in the Union Stock Yards, S. A., San Antonio, Texas, are reserved for unloading noninfectious cattle en route. Copies of this order may be obtained from the Chief of the Bureau of Animal Industry, whose address is Washington, D. C. JAMES WILSON, Secretary of Agriculture.

THE HOPPERSTEAD BARBER SUPPLY CO. has purchased the interest of A. P. Olingers, at 230 S. Spring St. Any bills owing will be paid by The Hopperstead Barber Supply Co., 432 South Main St.

BUENEMAN LIPSY CO., of Pasadena, sold out. Creditors present bills.

DAYLIGHT STORE
SUNSET M-7031 HOME 10138
Jacoby Bros.
331-333-335 South Broadway
"SOMETHING NEW EVERY DAY."

The Chicago Sailor

The very latest craze and one of the season's most beautiful conceptions in high grade millinery for Women and Misses.

A $20.00 Hat . . . $12.50
Today, Second Floor

THE "Chicago Roche," to give it its full christened name, is a magnificent two-toned large picture sailor hat made of the very finest quality felt; has crown inclining to softness with wide, sweeping, slightly turned edge brim. These hats are beautifully made and are trimmed with rich uncurled ostrich effects.

Underbrims in contrasting colors with tops of hats. A combination to harmonize with every new gown or suit. An elegant $20 creation. Today only $12.50.

Annex Sales
50c to 75c Values, Wings and Feathers, Etc., 17c

BEAUTIFUL double pair wired wings, pheasant tails, aigrettes, ostrich fancies and real coque feather breasts in all colors and black. Splendid 50c and 75c values. An unparalleled bargain offering at 17c

Regular $1 and $1.50 Extra Wide Selected Quills 39c

FOR Wednesday only we offer a pair of beautiful hand-sewed wings, peacock feathers, fancy novelties and pompons; actual values up to $2.00, at choice, 39c.

A fine assortment of colors and black.

Underprice Basement
Think of It!
Reversible Coats
$5.95

IF you paid $10.00 for one of these coats the value would still be unusual, so figure what a bargain is yours at $5.95. Made of splendid wool Polo Mixture Coatings with extra large reversible collars and cuffs; large buttons. Wear them either side; all sizes for women and misses.

Standard $1.50 to $2.50 "Kabo," "W. B.," and "R. & G." Corsets. In a Great Clean-Up Sale Today—Second Floor **$1**

DROPPED lines and broken size lots in such well known makes as are headlined above—strictly this season's styles in $1.50 to $2.50 grades at $1.00 pair.

Materials include finest quality coutils, jeans and batistes; lace and embroidery trimmed; duplex steel boned and with two or three sets of hose supporters. In all probability your very size in your favorite model is here today and the price is only $1.

The Season's Greatest Silk Sale Plains and Fancies 75c, $1.00, $1.25 Values Yard **50c**

LESS than average half price for over 1200 yards of classy, stylish, wanted silks—novelty messalines, taffetas and louisines, plain messalines and taffetas and a great lot of handsome plaids. Newest weaves and colorings. While they last today at, yard, 50c. Main floor.

DEEP WRINKLES

Removed

Outstanding Ears, Unshapely Noses, Drooping Eyelids, Hollow Cheeks, Hare Lip, Baggy Skin corrected by our Painless Method.

Earle Institute of Dermatology
300-1-2 Broadway Central Bldg.
424 S. Broadway.

Absolutely no danger — Costs Only $12.00 — Clean, warm water at once—a bath for only one cent.

HOT WATER

Why use dangerous, expensive heaters? Cheapest and best furnaces in the world. Sectional Heating Co., 637 W. Washington.

THE WALKER PORTABLE
For Your Ranch
We Can Save You Money

Asbestos Lined.

It is always a pleasure to show our samples at 1322 S. Grand Avenue.
R. R. WALKER
33261; Bdwy. 2686. P. O. Box 1372.

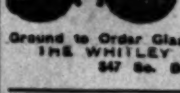

$1.50 Gold-Filled Glasses
Ground to Order Glasses at Low Prices
THE WHITLEY JEWELRY CO.,
347 So. Broadway

Imported German Bohnenwurst (Knorr Brand), each.............. **20c**

Naumann & Schill
306 S. Spring St. Branch 224 W. 5th.
Imported and Domestic Delicatessen.

MIHRAN & CO.
Estab. 1878. Importers
ORIENTAL RUGS
328 West Third Street.

10c A BUTTON—$1 A RIP
Duchess Trousers
AT
SILVERWOOD'S

House of Biehl
IMPORTING TAILORS.
Business Suits $35 and up.
516 South Broadway.

AUCTIONS

Monday, November 6, ... m. and 2 p.m. at No. ... 824 S. Main st. Furniture and rugs. Tuesday, ... 7th, 10 a. m. 6-room cottage and lot 135x140 ft., ... furniture, fresh "Jersey" cow, chickens, etc. No. 4600 Mettler ... off Vernon. San Pedro car.
CALIFORNIA AUCTION CO.,
Phones: 65497; Broadway 4783.

AUCTION

Fine furniture, carpets, rugs, gas ranges, etc., at our store, 747-749 So. Spring. Every Monday, Wednesday, Friday afternoons, 2 p.m.
REED & HAMMOND, F3345; Bdwy ...

Thos. B. Clark
AUCTIONEER.
632 S. Spring Street.
F1907. Bdway. 1...

California Auction Company
General Auctioneers
We do a general Auction Business guaranteeing satisfaction. We also pay top price for furniture, etc.
622-24 SO. MAIN ST.
Phones—65497; Broadway 4783.

AUCTION

LOS ANGELES AUCTION & COMMISSION CO., 491-493 N. MAIN ST.
Phone F1719 or Broadway 1462.
Regular sale TUESDAY.
Let us call on you and give you an estimate on what your goods will bring at auction or make you a cash offer for them.

AUCTION.

HOUSEHOLD FURNISHINGS, WEDNESDAY, NOV. 1, 10 A.M. & 2 ...
530-32 SO. MAIN ST.
Phones—Main or F1259.
RHOADES & RHOADES, Auctioneers

AUCTION

Clean new furniture 6 room flat, 936½ S. FIGUEROA ST.
At Auction Friday, Nov. 3, 9:30 a.m.
Goods have only been in use a short time.
THE R. H. STROUSE CO., Auctioneers
210 Central Bldg. F5702, Bdwy. ...

AUCTION
Real Estate
Today, 10 A. M.
1747 Kane Street
7 Room House and Large ...
Absolute Sale. Owners going ...
Take Temple St. or Crown Hill car to Temple ... Belmont—3 Blocks North.
REED & HAMMOND, Auctioneers

MASON & HAMLIN PIANOS
The WILEY B. ALLEN Co.
416-418 South Broadway.

Bladder Troubles
A Simple, Safe, Reliable Method. Quickly Cures Without Drugs, or ... Consultation, Examination and ... Free and Invited. Call or write.
Therapeutic Institute
Ground Floor, 546 South Broadway, Los Angeles, Cal.

The Los Angeles Times

Population: By the last Federal Census (1910)—319,198 By the last School Census (1911)—350,000

XXXTH YEAR. WEDNESDAY MORNING, NOVEMBER 1, 1911.—12 PAGES. PRICE: Single Copies, on Streets and Trains, 5 Cents. Per Month, per Copy, Delivered, 5½ Cents.

N. B. Blackstone Co.
DRY GOODS
318-320-322 South Broadway.

Special Purchase of Suits and Dresses

The Suits and Dresses we present today came by express yesterday from our buyer, Mr. H. W. Blackstone, who is now in New York in search of the very latest Fashion ideas. These he secured at prices ranging from 25% to 50% less than regular, or rather ACTUAL, value and now we offer them to our patrons at the same sensational reductions. Descriptions are of little importance. Suffice to say, they are all new to Los Angeles, and new to New York within the past few weeks. Don't let anything prevent you attending this sale. It's the most important Suit and Dress event of the year.

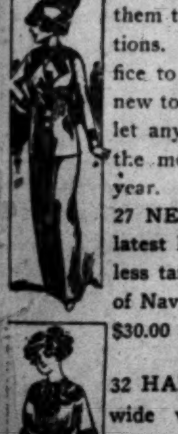

27 NEW TAILORED SUITS designed after the latest New York models; splendid materials, faultless tailoring, most popular colors including plenty of Navy Blues and Black. $30.00 and $32.50 values at **$19.50**

32 HANDSOME TAILORED SUITS of nobby wide wale English Cheviot in Black, Navies, Wistarias and other popular colors, worth in the regular way $40, at **$25**

36 BEAUTIFUL DRESSES in colors, styles and materials for street or dressy afternoon occasions; silks and woolen materials of the most Fashion-favored character. Values here from $30.00 to $40.00, at **$25**

$1 Table Damasks 70c

Today's feature of the Thanksgiving Linen Sale will be one of the most interesting of the entire event. There's true economy here.

Six pieces handsome Pure Linen Damask 70 inches wide, Grass Bleached, in Spot, Clover, Spray and Wreath designs. Dollar quality **70c**

Six pieces cream, Pure Linen Damask, 70 inches wide, in Rose and Sunflower designs. Regular Dollar Damask, special **70c**

—Main Floor—

Is He Right?

PRETENDED SLAYER MAY BE WANTING FREE RIDE.

Slips Cigars to Secretaries and Seneschals at the City Jail, Then "Confesses" Shooting to Chief—Telegram from New York Says He's Not Quite Sane and Has Told Similar Yarns Before.

IS HORATIO MOSES a keller or a faker?

That is a question to be cleared up by the police before a young man who surrendered himself to the Chief yesterday afternoon after telling a thrilling story of a murder committed in order to keep a conscienceless Lothario of New York from marrying his sister, is returned across the continent for trial.

In response to an inquiry sent to New York last night, this reply was received by The Times:

"Horatio Mozer is a distant relative of Maurice Mozer of No. 330 East Fiftieth street, according to the latter's statement.

" 'He is a ne'er do well," said Maurice Mozer, 'whose parents have never been able to do anything with him. They live in this city. Horatio left home about a year ago. He is not quite sane, I should say. The last time I heard about him he was married and living in San Francisco. I have not any daughter, never heard of any Stephen Brooks. My opinion is that Horatio invented the story of murder in order to get the State to pay his expenses home.

" 'The young man has told cimilar yarns before.' "

These statements by a man who spells his name differently from the alleged slayer who calls him his father would seem to give the lie to the story Moses or Mozer told the police. He appeared to be under a great strain while making his alleged confession, and seemed so sincere that the police said they believed his story. Moses or M[illegible] is well dressed and about 23 years old.

Although displaying the symptoms of a natural excitement, the young man's actions and speech carried the air of conviction and the Chief somewhat reluctantly was forced to order the incarceration of the stranger until the truth or falsity of his statement can be verified. Previous to giving himself up to the authorities, the self-confessed murderer had provided himself with a generous supply of good cigars which he dispensed in a lavish manner while making his way into the private office of the Chief.

After shaking hands with the head of the force as well as the corp of secretaries, the alleged fugitive began to review the tragic history of his life and ended up by the self-denunciation that he is a red-handed murderer, a parish in society and hunted of men. The Chief with consummate tact led the young man over the events of his life previous to the crime and by skillful questioning brought him down to the moment when he decided to sacrifice his liberty by surrendering to the law.

DECLARES HIS GUILT.

"Yes, Chief, I am guilty and I am ready to go back and take my punishment, whatever that may be," Moses said, as he settled back in his chair to tell the tale of his crime.

"I am the son of Maurice Moses, a well-known theatrical photographer, who owns the celebrated Holland Gallery at No. 500 Fifth avenue, New York," the stranger continued.

"Early in May, 1910, I was married to Mabel Clark, the daughter of a wealthy shoe manufacturer, and although she was a communicant of the Christian church, we were very happy together, and made for ourselves a little home nest at No. 39 West One Hundred and Twenty-ninth street, where we were living at the time of the crime.

"For several months previous to the shooting, I was aware of the fact that Stephen Brooks, an expert photographer, had been paying attention to my sister, Millicent, 24 years old, and the time was approaching when they were to be married. One night I was walking along the "Great White Way" and saw my future brother-in-law with two notorious women walking on Broadway together, and at last I saw

(Continued on Twelfth Page.)

HERALD CHANGES.

It is announced by the Herald that this morning will mark its last appearance as a morning newspaper. Its Associated Press franchise has been sold to W. R. Hearst and will be utilized by the Los Angeles Examiner. The physical plant of the Herald has been purchased by a syndicate of wealthy men headed by E. L. Doheny, who will issue an evening newspaper at once. It is reported that the Evening Herald will have all the Hearst evening paper features and will be a first-class newspaper.

FORGETS HIS OWN NAME.

Man Appeals to Deputy City Clerk for Information, Then Remembers He Is An Attorney of San Francisco.

"Who knows what my name is?" demanded a well-dressed man, appearing at the City Clerk's office yesterday afternoon.

"Give it up," replied a deputy. "You tell us."

"There's the rub," laughed the stranger. "I can't remember."

Then the deputy rubbed his eyes and pinched himself. He gave further and more specific evidence of being awake by sneezing.

"Have you nothing in your pocket that would assist you?" asked the deputy.

"Nothing," replied the man, dismally. "Only this."

He handed the deputy a tax receipt on which was the name of W. H. Ferguson.

"Are you Mr. Ferguson?" inquired the Deputy City Clerk.

The stranger began to laugh.

"What's the matter?" demanded the other. "Are you guying me?"

"No," said the stranger. "I've just remembered my name. It is McNab. I'm a prominent attorney of San Francisco."

"Are you Gavin McNab?" gasped the deputy, again rubbing his eyes.

"No," said the man with the playful memory. "Good day."

Conscience-Stricken Horatio Moses,

Son of a New York art dealer, who gave himself up to the local police last night, saying that he is wanted in New York City for the murder of his sister's fiance, Stephen Brooks. He said that he had since been a fugitive over the country and was finally driven to surrender himself and confess through the reproaching of his conscience.

Unexpected.

JURY BOX TO BE FULL THIS WEEK

But Peremptory Challenges Will Soon Empty It.

Two of Final McNamara Panel Probably Chosen.

Third Venire of Forty Names to Be Drawn Today.

Before the end of the week, it is believed, the jury box will be temporarily filled in the McNamara case. That does not mean, however, that the State will be ready to introduce its testimony. It may be several weeks before that time comes. But it is more than likely that three more men will soon be passed by the court and there were nine in the box yesterday who were considered qualified by Judge Bordwell.

Out of this number there were four accepted against the challenge of the defense. This means that as soon as three more are passed by the court peremptory challenges will begin. After each side has used what peremptories it wishes, the box is again filled and the same process that has occupied the lawyers for the past twenty days or more will be gone over again.

This jury-getting is considered so uncertain a quantity that even the experienced criminal lawyers chosen to defend the McNamaras do not care to hazard a guess. Many of the Eastern newspapers have recalled their correspondents upon the theory that no sensational features will be introduced for at least a month.

IN A NUTSHELL.

Here is the exact situation in the jury box at adjournment of court yesterday:

Seaborn Manning—Passed by both sides but likely to be excused on account of poor health.

Robert L. Bain, passed by both sides, but liable to peremptory challenge.

F. D. Green—Passed by both sides and apparently booked as one of the final panel.

Walter F. Frampton—Accepted by court after defense's challenge, and sure to be peremptorily challenged.

A. C. Winter—Accepted by court, but undoubtedly to be excused by defense on peremptory challenge.

Samuel Mendenhall—Apparently acceptable to both sides and probably destined for trial panel.

George W. McKee—Passed by court under challenge of defense; very likely to be excused peremptorily.

Gorge W. Johnson—Passed by court but due to be peremptorily challenged by defense.

Frank Frakes—Passed by both sides but liable to peremptory challenge by prosecution.

Thomas E. Preston (under examination)—Challenged by defense but not passed upon by court.

Lorenzo Romans and Ben F. Groves remain to be examined today. The former is said to be in rather poor health. He may be allowed to go by consent. Neither side wants anyone on the final panel who is apt to get sick and peevish. The long confinement will tell upon the rugged, and no invalids are wanted.

LONG GRIND AHEAD.

As the defense has twenty and the prosecution ten, it will be readily seen that it will be a long time before the final twelve men are selected. However, it is said that there are nearly one thousand names in the big jury wheel, or drum, so that it will not benecessary to use a special venfre. So far, about 165 have been summoned as jurors. The third ventre will be called this morning. As in the case of the second, it consists of forty men. Excuses will be heard by Judge Bordwell beginning at 9 o'clock this morning. These excuses will be for ill health or very strong personal reasons.

The talesmen living in Los Angeles were taken out yesterday morning to vote. Bailiff Henry drove them to their respective precincts in a big automobile. Court adjourned yester-

(Continued on Twelfth Page.)

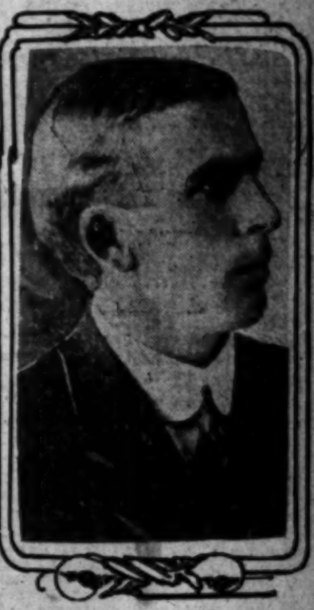

Andrew C. Hansen,

The new Inspector of Public Works, who succeeds Eugene Cushing in that position. Hansen has been the superintendent of construction of the Jawbone division of the aqueduct and is a civil engineer of considerable attainments.

HE'S TO START RIGHT AWAY.

Newly Appointed Inspector of Public Works to Leave Aqueduct Jawbone and Begin on City Streets.

But very littlet ime is to be lost in the transition of A. C. Hansen, C.E., ex-suprintendent of construction on the Jawbone division of the aqueduct, and present Inspector of Public Works, succeeding Eugene Cushing, from one job to the other. Hansen is now engaged in winding up his work on the Jawbone. Tomorrow he will start for Los Angeles and Monday he will start in on the improvement work on the Los Angeles streets, which has piled up somewhat by reason of the abrupt defection of Cushing.

It is a place that has been coming to Hansen for some time, but he has not been ready to accept it. The powers that be on the aqueduct would not let him accept it because they wanted him out on that job, and thought that the city streets could wait.

When Cushing was appointed the job was first offered to Hansen, who had been superintendent of construction of the outfall sewer work when the contractors defaulted and left the city in the lurch, and Hansen had caried it on to a successful finish. Engineer Mulholland said: "Not; guess again."

So the Board of Public Works guessed Cushing, but that guess lasted only seven weeks. In seven weeks the Jawbone division of the aqueduct has passed the stage where construction problems had to be met and solved every day. Now Hansen can come to Los Angeles.

WHO KNOWS THE HEIRS?

The Times has received an urgent request from the East to locate the heirs or the nearest relative of the late Col. Thomas Gray, who died in San Francisco August 7, 1872. He was born in Ireland, enlisted in the U. S. Army in 1837, and was retired December 15, 1870, as captain and colonel by brevet. The attorney who seeks their names and addresses has information of value to the heirs. Any facts concerning them may be sent The Times for communication to the inquirer.

MORGAN'S DAUGHTER HERE.

After remaining in Los Angeles three days without her identity being revealed, Mrs. William Hamilton, a daughter of J. Pierpont Morgan, left Los Angeles for New York yesterday morning. Mrs. Hamilton arrived Sunday morning, and engaged a sumptuous suite at the Alexandria. Although there three days she did not leave her room, and denied herself to all callers. Mrs. Hamilton has been touring the United States in her private car, having visited all cities of importance during the past few weeks. Wherever she has stopped she has remained in seclusion, and has refused to see interviewers. Her trip west was merely for pleasure.

New Exclusive Ideas in the

Kranich & Bach Pianos

Place Them in a Class Alone

The Kranich & Bach is a Piano of exclusive features which add greatly to its general tone and musical qualities. These features have been developed through years of work and study—and in fact today several generations of the Kranich & Bach family are actually engaged in the factory, so that the high and uniform quality of the instruments produced is a matter of family pride.

Wonderful Tonal Quality

With the adoption of the new Violyn Plate, an exclusive Kranich & Bach feature, the most simplified system of stringing to date was evolved in the Kranich & Bach. This new system, together with additional strength in construction, makes it possible for the Kranich & Bach to stand in tune longer than any other Piano.

This new stringing system, also, together with the wonderful Kranich & Bach Sounding Board, gives to these Pianos their remarkable "harp-like," singing tone, a delight to singer and to musician alike.

We direct special attention to the new Kranich & Bach "Baby" Grand, one of the most wonderful instruments for its size produced. This Piano is now here on our floors, and we invite you to examine and try it.

Kranich & Bach Pianos are moderately priced—made in Uprights and Grands—from $525 to $1000. They can be purchased on terms of $10 or more monthly.

Kranich & Bach Players

The Kranich & Bach Player Piano is built entirely by the Kranich & Bach Company, and retains perfectly the wonderful tonal qualities that have made this Piano so famous. It can be bought at $950, on most favorable terms.

GEO. J. BIRKEL COMPANY

446-448 SOUTH BROADWAY.

Steinway Pianos, Kranich & Bach Pianos, Sohmer Pianos, Kurtzmann Pianos, Laffargue Pianos, Steinway Pianola Pianos, The Welte-Mignon, Sohmer-Cecilian Players, Farrand-Cecilian Players, Kranich & Bach Players, Victor Talking Machines

SAN DIEGO BRANCH, 1256 FIFTH STREET
PASADENA BRANCH, 185 EAST COLORADO STREET

Tailored Hats $10 Up
Exclusive Importations for Evening and Dress.
THIRD AND HILL.
Spier EST. 1884

Whiting Wrecking Co., 411 E. 9th St. New lumber $10.00 and up. Roofing paper $1.40 per roll. Sash weights 1¼c per lb. Sinks $1.00 and up. Bath tubs $14.50. Toilets, $12.00 and $13.00.

Must Produce Proof.

EXECUTOR IS ACCUSED OF GIGANTIC FRAUDS.

AS EXECUTORS of the will of an heir to the estate of Joseph B. Hart, who died in that city in 1878, Charles H. Hart and Charles A. Collord of New York yesterday brought suit against John J. Nestell of New Jersey, and others, to wrest California property valued at $75,000 from them. The case turns upon the alleged conversion and misappropriation of land and funds left by Joseph B. Hart valued at $350,000.

Nestell was one of three executors of the estate of Joseph B. Hart, who left his wealth in their trust until one of them should die. It was then to be divided into thirds, the two surviving executors to turn the remaining third over to the heirs of the deceased member of the trio.

George W. Hart and Emma S. Hart were the other two executors. The former died in 1896, but the trust was continued. Mrs. Emma S. Hart died in 1907. Up to this time, it is charged, the real manager of the estate was Nestell. He never gave an accounting, according to the allegations.

As a result of an investigation made by Charles H. Hart, a son of Joseph B. Hart, and, with Charles A. Collord, an executor of the will of his mother, a demand was made on Nestell for an accounting, which was later forced by the courts.

Hart and Collord declare that while this proceeding was pending, Nestell, as a result of alleged secret arrangements with Emma Nestell and John H. Lane, transferred to the latter property in Los Angeles and Avalon, without consideration, to make it appear he was insolvent. They charge that Nestell still receives all the returns from this property.

It is further asserted that in speculating and gambling, Nestell wasted several hundred thousand dollars of the assets and income of the Joseph B. Hart estate. They are substantial beneficaries under the will of Emma S. Hart, but allege that in consequence of fraud, waste and wrongful acts, they have been able to secure but a small payment.

S.P.C.A. OFFICERS INJURED.

Superintendent and One of His Men Clash With Ranchmen Over Crippled Horse and Arrests Follow.

As the result of a dispute over the condition of an alleged crippled horse, Superintendent Zimmer and William Fullerton of the Society for the Prevention of Cruelty to Animals, were painfully injured yesterday. Walter S. May, his son Clarence May, and O. B. Palmer, ranchmen living at Vernon, figured in the melee.

Accordings to statements made by the officers, May was driving a crippled horse, and was stopped at Manchester and Compton avenues and informed that he must take the horse out of harness. May replied that he would not comply, and a fight ensued. The officers were being worsted, when Vincent De Fusse, a chauffeur employed by the S.P.C.A., interfered in their behalf.

Palmer was allowed to go, but May and his son were subsequently arrested and locked in the County Jail. Zimmer and Fullerton were taken to the Receiving Hospital. The latter had been injured on the hands and face, while the former was suffering from a wrenched hip and torn right ear.

NOT WITHIN THE ORDINANCE.

City Prosecutor Eddie and four friends, whose identity he did not disclose, attended the production at the Majestic Theater Monday night, and yesterday afternoon reported it as their unanimous opinion that "while it is a production which ought to prove morally distasteful to the public, it is not sufficiently so to bring it within the jurisdiction of the ordinance against indecency and obscenity."

As We Build.

OCTOBER BREAKS ALL CONSTRUCTION RECORDS.

ALL PREVIOUS records for the number of building permits issued in a single month in this city were eclipsed by the figures for October. During the month which ended yesterday 1347 permits were issued to builders in Los Angeles. The highest previous total was the August record of 1280.

In no other city in the United States is there such a degree of construction activity as that prevailing here. The September figure of 1230 permits in Los Angeles surpassed even the totals of New York, Chicago and Philadelphia, and was the sensation of the construction world. That October will turn the same trick cannot for a moment be doubted.

The actual cost represented by October building in this city was $1,821,427. Not a single permit was taken out for an unusually large building during the month, the huge sum recorded having been represented almost entirely by new residences, apartment houses and small commercial buildings. In fact, the permits for new dwellings alone numbered 585 and represented an outlay of $1,199,975.

To date for the year 10,457 permits, representing a building expenditure of $19,775,127, have been issued by the Chief Inspector of Buildings. For the corresponding period of last year the figures were 8974 permits and $18,082,646 valuation. The gain thus far over 1910 is 1483 permits and $1,692,481 valuation.

LECTURE ON THE BIBLE.

Rev. Robert Renison will lecture this evening at Christ Episcopal Church on "The Authenticity of the Bible Proved by the Fulfillment of Prophecy."

Hail to the Fleet!

PACIFIC ARMADA IS DUE AT DAWN AT THE HARBOR.

Los Angeles Will Accord Splendid Welcome to One of the Mightiest Fleets Ever Assembled on This Coast and Will Join With the Admiral in Receiving the Gallant Defenders of Old Glory.

IN THE gray dawn of this morning there will steam to San Pedro Harbor one of the biggest fleets of warships ever assembled on this coast—the United States Pacific fleet.

Yesterday morning the Grampus and the Pike, the two submarines, left San Diego. At 1 o'clock yesterday afternoon the vessels of the fleet lined up in practically the same formation as that planned for the official review at San Pedro Harbor today. When the fleet steamed northward last night the cruiser California, Admiral Thomas's flagship, was in the lead. The battleship Oregon, which has excited great patriotic interest because of the world-famous race around the Horn in the Spanish War, followed in the second division.

The vessels formed in four mighty columns of six warships each, the result being a solid rectangle of supreme naval strength as a final maneuver before departure. Then they came in two columns, one led by the flagship California, with the other sea pathfinder, the cruiser West Virginia, at the head of the second column. The order was issued for the ships to anchor off San Pedro Harbor in a formation calling for four columns and six rows of vessels with an interval between each vessel of 500 yards.

The gunboat Vicksburg, with the tug Iroquois as tender, will be used this afternoon as the reviewing vessel of Admiral Thomas. At 1 o'clock, he will transfer his flag from the California to the Vicksburg, and it will be upon the deck of the latter vessel that he will receive the committee from the Chamber of Commerce, Senators, Congressmen and others who have been invited to be his guests during the review. The admiral, while acting as inspecting and reviewing officer, will transfer the command of the fleet temporarily to Rear-Admiral Sutherland. The vessels will present themselves in full naval dress. The crews will appear in blue dress uniforms, and the bands and marines in full dress.

When the Vicksburg, with its distinguished party on board, approaches within 1000 yards all saluting vessels present, except the reviewing ship, will simultaneously fire a salute of thirteen guns. On deck every officer and sailor will stand at attention while bugles sound salutes and bands do honor to the visitors, the band from the cruiser Colorado providing the music on the Vicksburg. The salutes will be fired while the Vicksburg is making its passage midway between the two long columns of warships.

Directly after the reviewing passage Admiral Sutherland will go from the California to the Vicksburg to

(Continued on Eighth Page.)

Public Service: City Hall, Courts.

SUMMARY OF THE DAY.

In another month, according to the City Auditor, there will be $2,000,000 in the aqueduct sinking fund, and it is possible that some of this money may be invested in the purchase of other city bonds.

Police Judge Williams decided the rubbish hauling question yesterday, fining the defendant in the test case a small amount by way of declaring the ordinance effective.

At the City Hall.

SINKING FUND IS GROWING FAST.

TWO MILLIONS ON HAND FOR THE BOND REDEMPTION.

Apportionment of New Tax Collections by City Auditor Puts More Money Into Treasury to Take Up Aqueduct Securities, but No Payment Will Be Due for Two Years.

The aqueduct sinking fund was increased yesterday by $57,735, apportioned to it by City Auditor Myers from the new collection of taxes. On December 1, he says, there will be over $2,000,000 in the fund. At present there is $1,661,441.80 in cash, and there is invested, drawing interest, $229,000. The investments are likely to be reduced at any time by the redemption of the securities. They are: 168 aqueduct bonds, series F, $1000 each, $168,000; forty-five storm sewer bonds, $45,000; ten sewer bonds, $10,000; six La Feliz school bonds, $6000.

The aqueduct bond issue of $23,000,000 is to be redeemed in thirty-four equal payments, beginning December 1, 1914, each payment amounting to approximately $676,500. The city raises for the sinking fund about $575,000 annually, and has been doing so since the issue of bonds was authorized in 1907. When the redemption of bonds shall begin, therefore, the city will have to draw on the sinking fund already in hand for $101,500.

Should no further investments be made with the aqueduct sinking fund, and it is permitted to lie in the treasury, it will amount to over $3,150,000 by the time the first draft of $101,500 is made. But it is likely that most of it will be invested by that time, either in the different bond issues of the city and the school district, or in the aqueduct bonds, themselves. The administration is waiting to hear from Kountze Bros. of New York, holders of the option on the aqueduct bonds. This firm must declare on February 1, next, whether it will exercise its option for the purchase of the entire issue at the rate of $816,000 every sixty days until all shall have been taken over. If the firm should decide to do so, the money in the sinking fund now will be invested so that it will draw interest.

The possibility of Kountze Bros. refusing to exercise their option is what has led to maintaining the sinking fund virtually in cash intact, and there will be over $2,000,000 to use in purchase of bonds of the harbor, power plant and aqueduct if the New York bankers fail to take the bonds.

OPEN YALE STREET.
COUNCIL POSTPONES ACTION.

Another effort is being made by J. Mills Davies to get the Streets and Boulevards Committee of the City Council to take up his petition for the extension of Yale street from Ord to Sunset boulevard, the closing of Ord between Yale and Hill except for a strip large enough for a cement footway, the closing of Teed between Ord and Sunset, and the grading and paving or Ord between Yale and Castelar streets.

The proposition has been up twice, first a year ago, when it was disapproved by the Board of Public Works, and again last July when the board reaffirmed its previous action. The Northeast Commercial Association's plan is to extend Yale street to Sunset boulevard, and the other matters are incidental to this extension. The association's plan is to give the areas in the streets to be closed to the persons injured by the extension as compensatory damages.

The Board of Public Works finds that a heavy cut would be required, and that it would be necessary to remove two fair-sized dwelling houses and the orphan asylum conducted by the Missionary Sisters of the Sacred Heart. The property of the Missionary Sisters of the Sacred Heart would be seriously damaged, as one-third of the area of their land would be taken for street purposes and the property would be cut into two pieces, the westerly one of which would be a triangular strip of no value to anybody.

In his last report the City Engineer drew attention to the fact that the agent of the Missionary Sisters had not signed the petition for the opening of the street and that the extension would be bitterly opposed.

The matter was to have come up in the Council meeting yesterday, but owing to the absence of Gregory and O'Brien, both of whom wished to be heard in the possible debate, the Council let it go over for a week.

PLANNING CITY ROAD.
FINANCE COMMITTEE REPORTS.

How to carry out the Arnold suggestion for the relief of the traffic congestion in Main street is now in the hands of the Board of Public Utilities. The City Council yesterday passed the whole proposition up to that board at the suggestion of the Finance Committee.

"It is the judgment of this committee," said Chairman Washburn, in presenting the report, which was drawn by City Attorney Shenk, "that a franchise be granted to the railway company upon the conditions, among others, that the railway company construct the tracks, that the city have the right to acquire the same at actual cost upon six months' notice, and that the city reserve the right to use said tracks for the purpose of its municipal railroad. Under the present condition of the city's finances we deem this course the most desirable, inasmuch as the city's rights may be amply protected.

"We understand that the railway company has applied for a franchise on this portion of San Pedro street and that this application has been held pending the report of Mr. Arnold as to transportation matters. We recommend that the Board of Public Utilities be requested to report whether or not this application is sufficient, and if the same be sufficient that said board be requested to submit to the Council the proper terms and conditions to be included in such franchise."

FIND NEW SITE.
ENGINE HOUSE FIGHT.

If the Council lives up to its agreement, Mrs J. W. Wilson, Mrs. W. H. Bayley, C. S. Van Horn and others owning property on Oxford street, who have protested against the purchase of a lot at the corner of Second and Oxford for a fire engine house, will not have the firemen as neighbors, for the protestants have found a new lot. The Council told Mrs. Wilson and Mrs. Bayley that, if they could find a new lot at the same price, the fire engine would be placed on that lot instead of on Oxford street.

The new site is on Western avenue, north of Second, and the city will get it at a bargain, as it is to trade even for $3250, while the lot costs more and the protestants intend to make up the difference among themselves. They are represented by Attorney Avery, who will bring the matter before the Council next Tuesday.

Who's to Boss Sanitation?

With the primary election out of the way, it is proposed by the Housing Commission to press its proposal that the sanitary inspection now done under direction of the Health Commissioner be given to the Housing Commission. It has long been contended by the latter that the enforcement of sanitation in houses, especially in tenements and the like, really belongs to the Housing Commission, and arguments based on the writings and lectures of Jacob Riis have been cited as authority for this view. The power to make the change lies with the City Council, according to the advice given the advocates of the Housing Commission's aspirations. The Council is to be appealed to at once.

Seven Dollars, Primary.

Election officers at the primary yesterday are to receive only $7 for their services instead of the $10 paid under the State law formerly. When the question came up in the Council yesterday for settlement Councilman Betkouski thought $6 would be enough. The suggestion of City Clerk Handley was $8.

City Hall Notes.

The garbage contract with the city has been signed by the V. D. Reduction Company. It was finally drawn three weeks ago by the Board of Public Works and by its terms there will be garbage collections seven days a week within the fire limits, six days a week outside of those limits for apartment-houses, lodging houses, hotels and clubs, and two collections a week for residences. The loading station will be located opposite the Southern Pacific stock yards.

The Civil Service Commission will meet tonight to discuss the ratings of women who took the examinations for police officer.

At the Courthouse.

MAY MAKE BIG ONES LITTLE.

ROCK PILE SUGGESTED FOR RICH MAN'S SON.

Found Guilty of Failure to Provide for Pretty Young Wife, Who Has Alleged Various Kinds of Mistreatment, Scion of Wealthy House Awaits Sentence.

Found guilty yesterday, of failing to provide for his pretty wife, Frank Clayton Bacon, who has an income of $225 a month and rich parents living in Santa Monica, will be sentenced by Judge McCormick, tomorrow morning, possibly to the county rock pile.

The Bacons, who married in January, 1906, have been airing their differences practically ever since. They came to a climax in 1909. Mrs. Bacon, who was Pearl Deutsche, instituted a separate maintenance suit. She charged her young spouse with abandonment, misconduct, cruelty and holding her up to public ridicule by compelling her to walk ahead of him or behind while returning from the theater.

Mrs. Bacon also charged that despite that he had a sufficient income he wouldn't make arrangements for a home, compelling her to live with her mother. His days and nights were spent away from her, the plaintiff asserted.

She asked a permanent income of $100 a month.

Bacon held a conference with his wife before the suit came to trial. It resulted in her withdrawing the proceedings on his agreement to pay her $1050 on the installment plan.

According to the complaint which landed Bacon in the Criminal Court yesterday, this agreement was entered into by the defendant in October, 1909, but after paying $425 he defaulted.

The defendant's attorney brought out that Bacon's father offered the younger Mrs. Bacon $50 a month for her support if she would drop the failure to provide charge, but that she spurned the proposition.

STRING TIED TO IT.
IS SHE AN INJUN-GIVER?

"Ten days in which to file briefs, gentlemen; but if I was the man in the case I would dispose of the necessity by returning the ring to the finger of the lady, even if I had to borrow the money to get it out of pawn."

Thus ended the first round of the legal struggle Mrs. May C. Frawley started in the Superior Court yesterday to recover possession of a $450 diamond ring she admits she gave William Shipley. The comment was by Judge Conley.

During the examination of Mrs. Frawley the court frequently referred to a paper which read in effect that the plaintiff "bequeathed" the ring to Shipley to wear during his life time.

"What was the consideration he gave?" asked Judge Conley.

The plaintiff blushed and whispered:

"Love and affection, eh?" queried the court, but the plaintiff demurred.

Attorney G. Roy Pendell tried to attract the court's attention, but Mrs. Frawley kept talking in low tones. Finally Pendell loudly exclaimed to his client:

"Now, look here, Mrs. Shipley!" Whereat Mrs. Frawley started like a shot and whispered to the court that her name was not Mrs. Shipley.

"There's a pretty point involved here," remarked the court with a smile. "The question is, can a life estate be given in personal property with a string attached? Bear in mind, gentlemen, this case may become a precedent in connection with this point and your chance lies in your briefs."

In another suit for an accounting for $500 worth of goods Mrs. Frawley asserts she put up the money for Shipley to purchase, so they could divide the profits, the court named his clerk, Capt. Shea, as referee, and will decide on his report.

In the Inferior Courts.

REFUSE HAULERS MUST DELIVER.

RUBBISH TEST CASE IS WON BY THE CITY.

Teamster Is Fined for Failure to Take Debris to Municipal Incinerator in Accordance With Ordinance—Decision Ends Long-Fought Controversy.

Daniel Fry, a rubbish dealer, was convicted yesterday in the University Police Court of having failed to deliver the rubbish collected by him to the city incinerator to be burned, as is required by ordinance. He was fined $5.

The case was a test one defended by about thirty individuals and companies who collect the rubbish in the business district. Fry's case was selected as the one to be tried first because it contained all the elements in controversy between the rubbish haulers and the City Prosecutor.

The collectors contended that it was impossible for them to deliver their rubbish to the incinerator because the plant was not always in condition to dispose of it and their wagons and horses were kept from work for hours at a stretch. Another point which they set up in answer to the Prosecutor's simple claim of a violation of the ordinance was that a great proportion of the rubbish contained articles of value and that such should not be destroyed.

It has been the practice of the rubbish collectors to haul the refuse to a point outside the city limits and there sort it, removing such bits of wood and metal as were of value and burning the rest.

Deputy City Prosecutor Stafford contended that all of the rubbish was unfit for use because decaying and germ-ridden refuse was mixed with it and to save any portion of it would menace the public health. He also contended that the collectors had no property interest in any portion of the rubbish, because it had been delivered to them simply to be carried away and destroyed and that the collectors act only as employees of the owners of the buildings from which they gather.

An effort was made to introduce evidence to show that a portion of the rubbish was valuable but Police Judge Williams ruled against it and sustained the Prosecutor.

It was suggested that if the incinerator is not in condition to consume the rubbish delivered to it the collectors should apply for an injunction to restrain the police from enforcing the ordinance until provision can be made to dispose of the rubbish in the specified manner.

The case had been pending for several months.

ADMITS GUILT.
JAP KILLER ARRAIGNED.

Frank Minnimatsu, the Japanese who shot and killed Francis Boggs at the moving picture studio in Edendale Friday, was arraigned in Police Court on a murder charge yesterday and held without bail for a preliminary examination a week from today.

The Jap refused the services of an interpreter, saying that he understands English. When it was explained to him that the proceedings in Police Court were simply to determine if there was sufficient evidence to hold him for trial, he said he didn't think the proceedings necessary.

"I just killed him because he was a bad man," he said.

Though he has been closely questioned by the detectives on numerous occasions nothing has been learned of any importance.

SWORE VERY WELL.
DID SOCIALIST STAMMERER.

Louis Dubin, 18 years old, socialist, was fined $5 by Police Judge Rose yesterday afternoon for using profane language at Fourth and Broadway when he was told not to thrust the literature which he was distributing into the faces of women passing on the street.

Dubin was arrested by Patrolman Riggs. Riggs had told him to distribute his papers by simply offering what he had and not to try to force acceptance.

Later, Traffic Officer Campbell received several complaints and he instructed the boy as Riggs had done. The latter was approaching the corner again on his return and found Campbell talking to Dubin. As Riggs came within hearing Dubin uttered a string of epithets that caused Riggs to take him to the station.

Dubin has been in the United States but a short time and speaks very poor English. In addition he has a bad impediment in his speech and except when swearing, it was with great difficulty that he could be understood.

No Permit Necessary.

Seward Cole, of the Colegrove Water Company, was discharged by Police Judge Chambers yesterday and the case against him involving the failure of the company to secure permits to lay water pipes in the streets dismissed. It was held that no permit is necessary to excavate to lay water pipes where the city is unable to give water service, but that the city has general supervision over the work and may require reimbursement for any damage that may accrue from the work.

CONTRACT FORGERY ALLEGED.

Arthur T. Feeney, residing at No. 1938 Estrella street, swore to a felony complaint yesterday before Deputy District Attorney Doran against Will J. Roberts. It was filed in Township Justice Summerfield's court. Feeney charges that Roberts forged Feeney's name to a contract giving him power of attorney in the sale of an automobile, of which he was joint-owner. Feeney held a fifth interest in the machine, which, he alleges, was known by Roberts, who prepared a contract empowering himself to sell the auto according to his own discretion. The machine is valued at $3000.

INCORPORATIONS.

The following articles of incorporation were filed yesterday: California Inventors' Association Company, capital $25,000, subscribed $25,000, incorporators Gorham Tufts, Jr., James S. Zerbe, George F. Zimmer; Greek American Land and Investment Company, capital $100,000, subscribed $7000, incorporators George Kostelenos, Nick Huntalos, Gus Koutroulis, James Pulos, E. V. Reed, C. N. Myrick and Peter Thompson.

Devout.

MISSIONARIES' BIG MEETING.

Continues All Day, Concludes With a Banquet.

Three Men Feast With Five Hundred Women.

Fervor and Enthusiasm Are Much in Evidence.

BY SYDNEY FORD.

No, it was not a suffrage parade—that company of 500 women who marched up Hill street yesterday noon from the Auditorium to Hamburger's cafe. It was the advance guard of the missionary workers in all the evangelical churches in Los Angeles, who held a great mass meeting yesterday, opening at 10 o'clock in Berean Hall and continuing all day, winding up with a banquet at Hamburger's, at which there were reports from the missionary societies of the many denominations represented.

The meeting of this federation of Christian missionary workers has been an annual occurrence for several years, but never before have they undertaken a banuet, like unto the precedent set by the men mission workers when their federation met a few months ago. Mrs. Murray Harris of Immanuel Presbyterian Church was appointed chairman of the banquet committee and there was such a ready response and demand for tickets that a force of five carpenters was kept busy by the Hamburger management the day previous removing partitions to give space for the laying of the tables to accommodate the crowd. There were 1000 applications for seats, but the chef threw up his hands in despair and declared that he could not provide for more than half that number, so there were 500 women who were unable to secure tickets.

Dr. Brougher led the devotional exercises, which opened the morning meeting at Berean Hall, and Mrs. Elizabeth Y. Van Meter, president of the federation, was in charge of the programme, which included addresses by Mrs. R. G. Waterhouse, wife of Bishop Waterhouse of the Methodist Church, South; Mrs. W. R. Harper, a prominent missionary worker in the First Christian Church; Mrs. W. A. Price of Temple Baptist Church, and Mrs. F. N. Greeley of the First Congregational Church.

FUND-RAISING TALE.

A feature of the session was the splendid address of Dr. Leon W. Tucker of Calvary Baptist Church, whose graphic description of the wonderful results of raising missionary funds in his church was listened to with the deepest interest. It is a story by itself—the history of that wonderful white Prayer Chapel, from which the light of the gospel has shone out, its rays penetrating to farthest foreign fields.

It is rather remarkable that this federation of women workers, which numbers hundreds of members, runs so smoothly with so little machinery. Only two officers—a president and a secretary—are found necessary to keep the wheels moving, and these new officers were nominated and elected in about two minutes yesterday, as a mere incident of the morning meeting. Mrs. W. R. Harper was made president and Miss Anna Jacobus, secretary for the coming year.

Promptly at 12:30 the meeting adjourned to Hamburger's Cafe, where, in a special banquet hall prepared for the occasion, six long tables were laid and an elaborate menu of five courses was served. Crimson carnations decorated the tables and garlands of chrysanthemums swung from the ceiling, which was hung with gay Japanese lanterns.

After the menu had been discussed, Mrs. Van Meter introduced the speakers, one by one, representing the different denominations, prefacing her remarks with an apropos little story about the old darky who remarked at a great gathering, "We ain't what we wuz, and we ain't what we'se goin' to be, but we shuah is arrivin'," all of which applied to the occasion.

THREE LONE MEN.

Unable to resist the temptation and under special invitation, three men—ministers every one of them—were present—like an island in an ocean of femininity, to borrow a phrase used by one of the clever speakers.

Mrs. W. B. Gantz, wife of the pastor of Highland Park Presbyterian Church, led the company in the singing of "Onward, Christian Soldiers," and then Mrs. Charles Edward Locke was called upon to report the work of the Methodist church along missionary lines during the year. Complete returns could not be given, as the Methodists wind up the year's work with the end of October and all reports are not yet in, but over $700,000 has been raised for home missions and $940,000 for foreign during the year.

Mrs. Cowhan reported for the fourteen Congregational missionary societies in the city a substantial increase in membership, but she had no financial figures to quote, as they were not yet at hand.

Mrs. J. Q. A. Henry represented the fifteen Baptist churches in the federation and gave a glowing report of the work done by the women of that denomination, coupled with a challenge to the men of the church to bring up their end of the work.

Miss Liggett spoke for the United Presbyterians, of which there are five churches in the city—one just organized. While this church has a comparatively small representation here, it has a total membership in the United States of 135,000 and 25,000 communicants in foreign fields.

Miss Ray represented the Methodist Church, South, and could give no definite figures of increase for the year because reports are not in till November 15, but she assured her sister workers that the work had been forward and upward.

Mrs. Josiah Evans Cowles spoke with great enthusiasm for the Woman's Auxiliary of the Episcopal diocese of Southern California, which has its face turned toward the Far East, Alaska and other mission fields, and has its women organized, from adults down to lisping babies, in the work for missions.

Mrs. W. R. Harper spoke for the Christian Church, which has fifteen missionary societies in the federation, and has gained 226 members during the year.

Mrs. Murray Harris of Immanuel Church represented the fifty auxiliaries of the Presbyterians and reported an increase of 125 per cent. in the Alhambra society and 100 per cent. in that at San Diego, with splendid gains all along the line.

The last speaker of the afternoon was Col. Blanche D. Cox of the Salvation Army, whom the president introduced as a representative of that Tenth Legion which comes as a united force under which all divisions rally.

Col. Cox lived in the family of Gen. Booth for a number of years and was trained with his daughters. A member of an aristocratic English family, she has given her life to work in the army. Just now, after two years of strenuous work in India, she is taking an enforced rest and is staying with friends at Alhambra. Like John Wesley, the Salvation Army regards the world as its parish, and the address of Col. Cox was in the nature of a summing up of the work of women the world around. She is a fine speaker and told in vivid words of the courageous work of the Salvation Army women who are not afraid to attempt the impossible, because they have seen the invisible.

The meeting as a whole eclipsed in interest and numbers any previous gathering of the federation.

JUST ROLLING ALONG.

A. Barrel, Charged With Being Full, Is Let Go With a Threat of Fifty Days of Just Plain Water.

A. Barrel, charged with being "full," was told by Police Judge Rose yesterday afternoon that if he lost his head that way again he would see nothing but rain water for fifty days.

Barrel was arrested on Main street Monday night, so that he would not lose what money he had left by being "rolled" by some conscienceless person, he having partaken of more than he could safely contain.

Justice Rose, who has known Barrel for many years, was inclined to be lenient. "You can go, Barrel, but if you come in here full again I'll send you up for fifty days."

"He used to run a roadhouse, and he had a barrel of money," Justice Rose said, "but liquor shot him full of holes."

ON THE SYMPHONY CONCERT.

Mrs. Gertrude D. Parsons, instructor in music at the Polytechnic High School, will address the Social Center Association in the school auditorium tomorrow evening at 7:30 o'clock. Her subject will be the symphony concert and will be illustrated by piano selections.

YOU MAY NOT KNOW

That this is the Oldest and Largest Savings Bank in the Southwest, and that in all its more than twenty-two years of business existence it has been under practically the same management.

¶ These are important facts to consider in choosing banking connections.

¶ The many new citizens of this section are reminded that this bank offers a safe depository for the funds they expect ultimately to invest in home or business.

¶ With a Special Savings Account in this Bank you can check against it as you need money, and if you keep your balance up to $300 or more, it will earn interest at the rate of 3 per cent. a year, computed monthly.

¶ Term Deposits and Six Months' Certificates of Deposit earn 4 per cent. a year, compounded semi-annually.

SECURITY SAVINGS BANK

Resources $32,500,000.00
Capital and Reserve . . . $ 2,000,000.00
More Than 65,000 Open Accounts.

SECURITY BLDG., SPRING AND FIFTH STS.

FREE
At Our Information Bureau:
Latest Automobile Road Maps of Los Angeles and Adjacent Counties.
Latest and Best Map of the City of Los Angeles and Harbor District.
Comparative Rainfall Charts for the season 1910-11.

Would you like to know more about
"Busch Bench Made Clothes?"

People who have worn my clothing tell me that they know positively that I am giving better value for the money, than any other line of clothing sold hereabouts.

Besides giving this value, I absolutely guarantee every suit that I sell, and stake my reputation on that guarantee. Any suit that does not prove right, will be replaced without any questions.

R. J. BUSCH,
Clothier, Hatter, Haberdasher.
2nd and Broadway.
"Just out of the high rent district."

Gold Notes—A Safe
6 Per Cent Investment

The safety of any security is determined by the strength of the issuing company.

Gold Notes are issued and backed by the Los Angeles Investment Company, the largest financial institution in the Southwest. Its combined capital and surplus totals nearly $7,000,000. The indebtedness of the company is $73,608.68, and there is outstanding only $403,600 in Gold Notes, and $237,500 in Home Certificates. So for every dollar of debt there is nearly $10 in the capital and surplus. For every $100 Gold Note there is more than $1600 in security.

The Gold Note

Gold Notes are issued for $100, $200 and up to $5000. They pay six per cent interest for small and large amounts alike.

You can withdraw your investment with interest in full in from ninety days to five years, as you wish.

No investor has ever failed to have his money back on demand, even in the case of Gold Notes presented before due.

You can buy Gold Notes on installments of $1 or more.

Send for full Gold Note information, or mail a check and your Gold Note will be sent by return mail.

Los Angeles Investment Company
337 South Hill Street.
Home 60127. Main 2248.

JEVNE'S

Jevne's Pork Sausage —mighty fine for breakfast these crisp mornings. 1 lb. cartons 35c each.

"New Era" Figs
Tender and Delicious

If you have never been able to fully appreciate and enjoy the deliciousness of California pressed figs just try a package of "New Era." Their delightful flavor will captivate the most critical. "New Era" brand is an extra fancy pack of Smyrna variety California Figs. They represent the very highest quality layer figs produced in America. Our first shipment of this season's pack has just arrived.
1-lb. cartons 20c each; $2.35 per dozen.

Jevne's Glace Fruits
In Burnt Wood Boxes

1-lb. box Assorted California Fruits 75c each.
2-lb. box Assorted California Fruits $1.40 each.
3-lb. box Assorted California Fruits $2.10 each.
5-lb. box Assorted California Fruits $3.25 each.

HOME 10651 TWO STORES H. JEVNE CO. BROADWAY 4900
COR. SIXTH & BROADWAY
208-10 SO. SPRING STREET

There is Only One
"Bromo Quinine"
That is
Laxative Bromo Quinine
Used The World Over to Cure a Cold in One Day.
Always remember the full name. Look for this signature on every box. 25c.
E. W. Grove

AVIATORS BOOKED
For Fair or any Special Occasions.
Norman Devaux
942 So. Grand Ave. or 66 Fulton St., San Francisco.
PHONE—Broadway 2921; F2393.

Excellent Service To Eastern Points Via Salt Lake Route
Tickets at 601 So. Spring St.

CROWN COMBINOLA
The Best Player Piano
SMITH MUSIC CO.
406 W. Seventh St.

Lavidson Sample Shop
Ladies' and Misses' Suits
$35 Values for $15.00
626 S. BROADWAY Clune Theater Bldg. Spring Sts., Los Angeles.

WOMEN'S $25 SUITS
Samples of the very latest styles. Don't miss them.......$15
ORIGINAL SAMPLE SUIT CO.
334½ S. BROADWAY, 2nd Floor.

-[PART II.]

OW
in the
ty-two
tically

ons.
s a safe
business.
you need
est at the

CE
tion Bureau:
o bile Road
les and Ad-
Map of the
es and Har-
infall Charts
0-11.

e
ment

e strength
Los An-
cial insti-
nd sur-
ss of the
ding only
re Certifi-
ly $10 in
Note there

to $5000.
and large
interest in
wish.
oney back
presented
of $1 or
d a check
all.
mpany
ain 2248.

E'S
' Figs
licious
to fully appreciate
California pressed
"New Era." Their
the most critical
fancy pack of
They represent
figs produced in
of this season's
er dozen.
ruits
xes
ruits 75c each.
ruits $1.40 each.
ruits $2.10 each.
ruits $3.25 each.

BROADWAY
4900
ROADWAY
G STREET

Service
Points
Route
Spring St.

BINOLA
r Piano
IC CO.
h St.

SUITS
....$15
SUIT CO.
2nd Floor.

The Oil Industry.

OPERATORS ARE MUCH AROUSED.

San Joaquin Oil Fields Are Menaced by Water.

Delegation Tells Governor of Present Needs.

General News of Interest from Oil Fields.

The oil operators of the San Joaquin Valley fields are much aroused over the fear of water entering the oil measures through badly-drilled or improperly-guarded oil wells. The present State laws are said to be woefully inadequate, and committees representing the Coalinga Chamber of Commerce and the Kern County Board of Trade were recently appointed to appeal to Gov. Johnson.

He was asked to incorporate in his call for a special session of the general Assembly the crying need of a new water-regulating law. The Governor practically promised to accede to the request. Col. T. H. Minor, W. M. Forker represented Kern county and S. A. Guiberson, Jr., E. R. Walker and R. Baker the Coalinga Chamber of Commerce. The oil men presented evidence to the Governor showing that there is a great necessity for the immediate enactment of a law that will give oil well commissioners full power to take charge of abandoned wells which are now flooding the oil sands of various fields with water, and to compel operators to shut off the water at depths that will not endanger the neighboring territory.

The law at present provides for the appointment of a commissioner in each county whose duty it is to see that operators properly shut off the water sands from the wells they drill., and under this law W. M. Forker has for some years past served as water commissioner of Kern county. The small amount allowed from the county fund for the payment of a commissioner is not sufficient to command the services of a competent man, and individual companies have been compelled to make up the greater part of Forker's salary by voluntary contributions.

The chief complaint, however, is not on this score, but because the commissioner is lacking in authority to take summary steps to shut off the water when the owners of the wells neglect to do so. The new water law that is being framed by the operators will give the water commissioners greater powers and authorize a tax on all oil wells to provide the necessary funds to properly carry on the work. Commissioner Foraker says that millions of dollars worth of oil are now menaced by water in the oil sands.

It is said that the Coalinga field is not in as great need of this kind of legislation as the west side field of Kern county, but the operators there are lending their hearty co-operation in the effort to secure relief. One of the districts specially menaced by water is the rich gusher section adjacent to the Lakeview well, and another is the reliable pumping territory on Twenty-Five Hill. The operators are hopeful that needed legislation will be secured at the special session.

News Notes and Personals.

Clarence J. Berry of Los Angeles, who owns valuable oil properties in the northern fields, spent last week in inspecting his oil interests in the Maricopa district.

F. B. Cunningham of Hanford reports the sale of a tract of land in the Devil's Den field for $48,000. He says he cleared $20,000, and he still owns about 800 acres in the north Lost Hills field and Devil's Den, for which he refused $100 an acre.

The Coronation well near Pentland is reported as flowing high gravity oil to such an extent that the sumps are all filled to their capacity, and the well will be temporarily shut down.

It is reported that within the next sixty days the Standard Oil Company will begin drilling in the old Kern River field fully three miles west of any well, and if oil is discovered it will open a wide territory.

L. Chittenden of the Bohemian Oil Company makes frequent trips between his home at Hanford and the Coalinga oil field, where his property is located.

R. S. Haseltine and Richard Snell have returned to Coalinga from Taft and other Kern county points, where they went on business connected with the British Consolidated Oil Company. They traveled in a motor car.

CALIFORNIA CONSOLIDATED.
NEW OPTION IS SECURED.

The California Consolidated Oil Company, of which Admiral Robley D. Evans is th eleading spirit, has been reorganized and a new option has been taken on the Mascot Oil property owned by the Spellacy-Thomson interests. The original option called for a purchase price of $2,500,000, but because of the present price of oil—30 cents a barrel at the well—the owners reduced the price to $1,500,000.

Upon the recent visit of Admiral Evans to Los Angeles he announced that the affairs of the company were in fine shape. The company has cut loose from the Lincoln Mortgage and Loan Company, and the stock will be handled by other parties. The company owns 1000 acres of Mexican oil land, and steps are being taken to organize a separate corporation to develop that property.

STATE CONSOLIDATED.
WELL IS BROUGHT IN.

[Special Correspondence of The Times.]

M'KITTRICK, Oct. 30.—The State Consolidated Oil Company has brought in on its lease on section 19, 30-22, well No. 11, which beginning a week ago with a production estimated at 1000 barrels in twenty-four hours, is now putting out an average of 500 barrels per day. This yield is believed to exceed that of any other well now in operation in the McKittrick field. The gas pressure is quite strong, and most of the oil has flowed, very little pumping being necessary. The output of 1000 barrels the day No. 11 was added to the list of producing wells on the State lease was followed on the succeeding day by a reduction to 600 barrels, since which time the amount has ranged around and slightly above 500 barrels.

The well is 1135 feet deep, and of the 535 feet of casing in it only 280 feet has been perforated. It is believed that when the remainder has been perforated the production will be materially increased.

There is a very interesting fact in connection with this well that has attracted considerable attention on the part of oil men, and has given General Manager E. J. Miley and Superintendent E. E. Yarbrough much reason for consideration of the matter of cause and effect. It has been observed that shortly after 4 o'clock every afternoon the production shows a marked increase, and this continues until early next morning, when there is a decrease. Between 4 and 5 o'clock the following afternoon the rumble of gas is more plainly heard, and the stream of oil becomes larger. There has been, so far, comparatively little sand from the well.

The State Consolidated Oil Company is drilling well No. 12, and rigging up on No. 13. The company has recently made some notable improvements on the lease, and its production of oil has shown a large increase within the past few months.

1912 Calendar Pads
and Calendars Now Ready

All sizes from 1 inch by 1½ up to 15x20 inches. Complete stock of all the different shapes and designs. Can deliver any quantity at once.

Send us your orders NOW—or telephone—Main 1050—Home 10959—and our representative will call. Out of town orders promptly filled. Write for prices.

We are headquarters for Calendars, Calendar Blotters, Memorandum Books, Diaries, Purses, Wallets, Coin Bags, Mirrors and Advertising Novelties of all descriptions.

W. P. Jeffries Co.

Printing—Steel Die Embossing—Copper Plate Engraving
Our Own Building—117 Winston Street—Los Angeles

The Times Information Bureau
531-533 So. Spring Street

Distributes literature and disseminates information relative to Hotels, Apartments, Resorts, Amusements and Railway and Steamship Lines.

Well informed persons in charge, capable of answering all inquiries.

Call or Telephone—Sunset Main 8200, Home 10391

THIS SERVICE IS ABSOLUTELY FREE

Religious.

BIBLE HOSTS TO GATHER HERE.

SUNDAY - SCHOOL CONVENTION THE COMING WEEK.

Southern California Association Arranges for Interesting Meeting. Many Able Speakers Will Be Present and Men and Boys Will Give a Street Parade.

The annual convention of the Southern California Sunday-school Association will be held in the First Methodist Church, this city, beginning Tuesday, November 7, and closing on Thursday evening. There are over fifty speakers on the programme, including some of the most noted specialists in the country, and there will be an evening parade.

The convention will open with three sectional conferences, on Tuesday morning, at 9 o'clock. The Baraca and Philathea and adult classes will meet in the basement of the First Methodist Church, the elementary department, in the German Methodist Church, the intermediate department in St. Paul's Parish House. At 10:30 o'clock they will all assemble in the auditorium of the First Methodist Church, for the first general session, when the annual address will be delivered by Rev. Charles H. Seccombe of Santa Ana, president of the association. Henry F. Cope of Chicago, will be introduced at the forenoon session, and also J. Shreve Durham of the same city, another international worker. Both will deliver addresses.

Tuesday evening, a welcome on behalf of the city, will be delivered by the Mayor, and on the part of the churches, by Dr. Charles Edward Locke. President Seccombe will respond, and Henry F. Cope will deliver an address on "The Church as an Educational Agency."

Wednesday morning, section meetings will be held in the three churches, as on Tuesday, reassembling in the convention church at 10:30 o'clock. Wednesday afternoon, a number of addresses will be delivered, among the speakers being Secretary Waltrip of the Southern California Association, C. H. Ainley, J. S. Durham, Henry F. Cope and Dr. J. Whitcomb Brougher. At 5 o'clock the Teacher Training Alumni banquet will be held, and the teacher training graduation exercises will be held that evening, when Messrs. Durham and Cope will deliver addresses bearing on the subject.

Thursday morning there will be seven section meetings, in the three different churches as before. Reassembling in the First Methodist Church at 10:30 o'clock, addresses will be delivered by Rev. H. K. Booth and Prof. J. A. Baber. In the afternoon, the speakers will be Rev. Oren B. Waite, Rev. William Horace Day, Rev. Robert Freeman, Hugh C. Gibson and others.

On Thursday evening there will be a big parade of men and boys, at 7:30 o'clock, the details of which have not yet been fully worked out, and the formation, route, etc., will be announced later. Four flags will be awarded to the classes making the most creditable appearance in the parade. Upon reaching the First Methodist Church at 8:30 o'clock, an address will be delivered by Rev. Matt S. Hughes of Pasadena, and Henry F. Cope will speak on "The Modern Man in the Sunday-school."

All delegates who live beyond the suburban trolley lines will be entertained with lodging and breakfast. Every pastor, superintendent, and each fiftieth scholar, are considered delegates, and all schools are urged to send a full delegation. In connection with the convention, there will be a Sunday-school exhibit of articles used to advertise, decorate and make the schools attractive.

ENGLISH AND CHRISTIANITY.

Local Chinese Believes They Will Be the Great Fruits of Success of the Revolution in the Far East.

According to Tom D. Gunn, the young Chinese aviator, the success of the revolutionists in China will bring about two things—the adoption of the English language and the widespread adoption of Christianity.

The former step will be taken, he said, because by it the dissemination of knowledge will be more rapid. Poetry alone is taught in Chinese, and knowledge of the sciences being gained through practical tests only, thus eliminating the teaching of theory. No attempt has been made to record scientific investigation in Chinese.

In the old Chinese schools the students learned poetry, and when proficient, applied for government positions. Those who wish a higher education must learn English and universities have been established for that purpose.

The Confucian teachers inculcated superstition, which has been a drawback to the country. Because of superstition, the great mines and natural resources have not been developed. Young China will attempt to set aside these superstitions and develop the country.

Which?

NAKED VERSUS TIMBERED HILLS.

TO TEST RELATIVE VALUES AS WATERSHEDS.

Elaborate Series of Experiments Instituted by Government to Show Difference of Chaparral-Clad and Devastated Slopes for the Conservation of Water.

An ambitious experiment to determine the relative value of a chaparral covered and a denuded forest reserve as regards the conservation of the water supply of Southern California, will be inaugurated today by F. S. Ebert, of the Geological Survey and H. S. Charlton, forest supervisor of the Angeles district.

It has been contended by many interested in the forest water supply that the burning of the timber and brush off a reserve does not destroy or diminish the value of that particular section as a watershed; in fact, that such destruction is beneficial to the storing of the water. This idea is stoutly resisted by those having to do officially with the great water question and interested in anything that will do most to recoup the streams in dry weather. The site of the proposed operations is the Waterman and Devil's Canyon, in the San Bernardino Mountains. Waterman's Canyon was swept over by the forest fire of two months ago, while Devil's Canyon, almost side by side with Waterman's escaped all damage by fire and is covered with chaparral and small timber.

Ebert yesterday visited the scene, and the work of installing water-reading stations, by means of weirs and automatic gauges, will soon begin. With these the relative flow of water will be determined.

It has been the undeviating experience of the officials connected with the forest work, that land surfaces denuded of chaparral, brush or trees, is almost worthless for the purposes of water storage, as the water runs off quickly and the ground is soon perfectly hard, with no supply of water underneath to feed the streams. In cases where the ground is covered by a growth of brush or trees, the earth is covered with leaves, light loam and as a sieve for the moisture, allowing it to trickle slowly down to the sources of the streams, and assists in keeping the flow going during the dry season. These water sheds are unfailing sources of water, although arguments have been made that a surface where there is no shed as described, is equally good for the conservation of water. It is to determine this point by means of experiments made under the direction of the Geological Survey that the work has been undertaken.

When Ebert concludes his experiments, the data secured will be forwarded to the authorities at Washington, as it seems no information on this important subject has yet been secured by the government.

PROSPERITY SHOWN.

During the month of October the receipts of the Collector of Internal Revenue were $69,292.52; for the corresponding month of last year the figures were $64,950.02; for October, 1909, $62,705.12. The October receipts in the office of the Collector of the Port were $88,198.64; for the corresponding month of last year, $84,285.58; for October, 1909, $49,511.05; for October, 1908, $28,221.05.

To Live on Island.

Deputy United States Marshal Dingle will go North tonight with F. N. Guitterez and G. Valenzuela, who have been sentenced to three years and three months, and two years and two months, respectively, by Judge Wellborn, in the United States District Court for counterfeiting. They will be confined on McNeil's Island, Washington.

(Authorized Announcement.)

IS BALDNESS DOOMED?

Baltimore Specialist Says It Is Unnecessary, and Proves It.

BALTIMORE, Oct. 31.—The intense interest in the wonderful work that is being accomplished in Los Angeles and other cities by William Chas. Keene, president of the Lorrimer Institute, continues unabated. Many cases of baldness and faded hair of years' standing have been remedied by the remarkable preparation being distributed from Mr. Keene's laboratory, and its fame is spreading far and wide and thousands of persons are using this remarkable hair food with gratifying results.

What makes this treatment more popular is the fact that free trial outfits are sent by mail prepaid. Those who wish to try it are strongly advised to write to Mr. Keene at the Lorrimer Institute, Branch 850, Baltimore, Md. They will receive the full trial outfit free of charge and much useful information about the hair which will put them on the road to a rapid and certain improvement.

Just received a complete assortment of Reynier Kid Gloves, in long lengths for formal functions.

VILLE DE PARIS
317-325 So. Broadway — 312-322 So. Hill Street
A. FUSENOT CO.

Art Needlework
Department—Aisle 5

Our Art Needlework Department is thoroughly ready for the inevitable rush of Christmas shoppers. This section of the store is showing large and diversified assortments of articles that combine beauty and utility. A visit to this department will give you many ideas what to make for gifts, or what to buy ready made.

—Just Received—Our Own Importation of—

Cluny Luncheon Sets

For the woman whose heart is in her home you could not give a more acceptable gift than one of these beautiful sets made of fine linen and trimmed with hand-made Cluny lace. This season we are showing the largest line we have ever displayed. Our Cluny laces are shown in a variety of designs and qualities including Smyrna, Byzantine and Florentine.

Prices range from .... $6.70 to $51.50 Set

Especial mention is made of our splendid sets at $6.70 for 21 pieces, as follows: 6 tumbler doilies, 6 bread and butter doilies, 6 plate doilies and 3 center pieces.

Sofa Pillows

Beautifully embroidered. Original prices, $6.50 to $12.50. Completely finished with floss pillow. Closing out price $3.00

Pillow tops with back, without the pillow, at $2.50. Beautiful effects, some finished with cord, others with ruffle of ribbon.

Pillow Tops

(With backs)

50c and 65c values. Closing-out price, each 25c

This offer consists of broken lines of pillow tops made of art ticking and other fancy art materials. Shown in a variety of patterns, including floral and pictorial designs.

Pattern Hats
GREATLY REDUCED IN PRICE

If price has been an obstacle in the way of your owning a Real French Pattern Hat, we remove the hindrance today—by offering all of our beautiful and artistic pattern hats—that have served as inspirations to our clever artists—at greatly reduced prices. These models are creations of the following celebrated artists: Poiret, Lewis, Gay, etc. Original French hats, not copies by New York milliners.

We continue to show:
Special Values in "Ville" Trimmed Hats, at each $10.00

Handkerchiefs

Especial mention is made of our line of APPENZELL Hand-Embroidered Handkerchiefs at, each 25c

Shown in a large variety of exceedingly dainty effects. Some are designed with place for initial or monogram.

FOR Health—Strength USE
DAMIANA BITTERS
A wonderful invigorator and Nervine. A powerful special tonic for both sexes.
For sale at all Drug Stores and Liquor Dealers or
NABER ALFS & BRUNE
AGENTS,
635 Howard St., San Francisco, Cal.

Leading Millinery House of Lower Broadway—
SCOFIELD'S
737 South Broadway.

S. B. Bailey
Oldest Jeweler on Broadway, has removed to his
—NEW LOCATION—
641 So. Broadway.
Something Doing Every Day.

Store Open Saturday Nights
Goodyear Coat Co.
Rubber Sundries—Rubber Boots—Garden Hose
324 SOUTH BROADWAY

McPhail Pianos
Excel either King or Queen in reigning supreme over 74 years (Boston.) Built on honor, sold on merit. Other fine pianos $8 month up.
N. W. FISHER, 105 N. Broadway.

S. NORDLINGER & SONS.
DIAMOND MERCHANTS
631-633 South Broadway

Baby's Voice
Every woman's heart responds to the charm and sweetness of a baby's voice, because nature intended her for motherhood. But even the loving nature of a mother shrinks from the ordeal because such a time is regarded as a period of suffering and danger. Women who use Mother's Friend are saved much discomfort and suffering, and their systems, being thoroughly prepared by this great remedy, are in a healthy condition to meet the time with the least possible suffering and danger. Mother's Friend is recommended only for the relief and comfort of expectant mothers; it is in no sense a remedy for various ills, but its many years of success, and the thousands of endorsements received from women who have used it are a guarantee of the benefit to be derived from its use. This remedy does not accomplish wonders but simply assists nature to perfect its work. Mother's Friend allays nausea, prevents caking of the breasts, and in every way contributes to strong, healthy motherhood. Mother's Friend is sold at drug stores. Write for our free book for expectant mothers.
Mother's Friend
BRADFIELD REGULATOR CO., Atlanta, Ga.

Are You Run Down?
Nothing like a fine well-aged
PORT WINE
to build you up. We carry the finest in town.
EDWARD MANSBACH & CO.
522 SO. SPRING ST.
Phones: F4213; Main 4213.

GRAND TRUNK SYSTEM
Thousand Miles of Double Track. Standard and Tourist Sleepers.
Chicago to the East.
Ask Your Home Agent

Mullen & Bluett Clothing Co.
Corner Broadway and Sixth Streets
THE QUALITY STORE

PUBLISHERS
The Times-Mirror Company
OFFICERS.
H. G. OTIS, President and General Manager.
HARRY CHANDLER, Asst. Gen. Mgr. and Treas.
HARRY E. ANDREWS, Managing Editor.
F. X. PFAFFINGER, Assistant Treasurer.
MARIAN OTIS-CHANDLER, Vice-Pres., Secretary.

Los Angeles Times

EVERY MORNING IN THE YEAR
Daily, Sunday and 32-Page Illustrated Weekly Magazine. Founded Dec. 4, 1881. 30th Year.

BUSINESS OFFICE AND EDITORIAL ROOMS
531-533 South Spring Street.

Los Angeles (*Loce Ahng-hayl-ais*).

Entered at the Postoffice as mail matter of Class II.

NURSE GETS 'EM.

We are not surprised to learn that a French Count has married a trained nurse who looked after him while he was ill in a Chicago hospital. If you will notice you will see that the average trained nurse can get a husband with the utmost ease.

MORE THE MERRIER.

Republics appear to be rising out of the dust of fallen monarchies all over the world. Well, the more the merrier. Of course, it is inevitable that the whole world will some day be one vast republic, as predicted by the great Napoleon when he was brooding on St. Helena's lonely isle.

OUR LUCKY DAY.

California is lucky enough to have a real live United States Senator from the East as a guest at the naval review at San Pedro. Senator Smith of Michigan is visiting his parents at Santa Ana and will witness the maneuvers. The Pacific cannot have too many friends at court.

THE ILL WIND.

A Portland man returning from Herschel Islands reports a dearth of fur-bearing animals. This ill wind bears much good to those who raise Angora goats. Nevertheless, for all the fineness of this wool it may be just as well to keep aloof from the breeze which sweeps the Angora ranch.

PEERLESS OCTOBER.

Californians have bid adieu to a peerless October. In the East the people look through sunset and twilight mists on half a dozen flawless Indian summer days, but Southern California has enjoyed a month of incomparable sunshine. With the exception of two or three days of gracious showers October has been a glowing vista of cloudless vibrance.

GRAVE ABUSE.

A notary public has pleaded guilty to having made a false acknowledgment to a bill of sale. The offense is doubly grave since the laws facilitate business by the most generous appointment of notaries and since the seal of the State upon a notarial document is the only guarantee the people have of a legitimate transaction.

RESTORATION.

A dispatch from Sacramento to The Times conveys the welcome information that the State is about to proceed to the restoration of the old Franciscan Mission of San Francisco de Solano, which is located at Sonoma in the Valley of the Seven Moons, where the immortal Bear Flag was raised to freedom's breezes. Let the good work go on. The old missions are a priceless heritage.

AN AMERICAN POPE.

The Associated Press is authority for the statement that Pope Pius is believed to be paving the way for the election of an American as Pope. Perhaps the famous prophecy of the late Father McGlynn may yet be realized, which said prophecy was to the effect that the day would come when the Pope of Rome would walk down Broadway in New York free and untrameled under his high silk hat.

JUST STARTING.

The statement sent out from Sacramento that California will have a population exceeding 2,500,000 in 1912 is not to be doubted. The fact is that California has just begun to grow. We have room for 30,000,000 inhabitants and that is the number we are bound to have in the long run. This is the mecca.

"The mighty mountains o'er it,
Below, the white seas swirled—
Just California, stretching down
The middle of the world."

AN ACHIEVEMENT.

At Avalon the beautiful home in which the fishes live lies at the bottom of the sea a liquid maze of beauty. The marine gardens there are like footprints of God. They might have sprung beneath the feet of that One who walked upon the waters. A Chicago man has performed a notable achievement in making a successful moving picture film of this rare marine view where the waves hold the sunlight captive. Even minus the wonderful colors of kelp, moss, rock and wave these pictures will be a source of endless pleasure to the world that has never peered into their delightful depths.

GETTING TOGETHER.

One pleasant feature in connection with the thirty-eighth annual conference of the Women's Christian Temperance Union, held in Milwaukee, was the compliment paid to this society by the saloon-keepers of that city, who closed their bars in honor of the occasion. This shows a distinct advance in the cause of temperance, as well as shrewd foresight on the part of the liquor interests. Extremes are meeting. The proprietors of bars and liquor-houses are beginning to be anxious to save the public from the blight of drunkenness. They are recognizing the trend of public opinion. With them it may be a case of self-preservation, nevertheless the result is for the general good.

In Los Angeles no liquor license will be granted to any man unless he is willing and able to conduct his house in a decent and orderly manner. The temperance era has arrived. Whether complete prohibition follows or not depends on the conformity of the liquor interests to modern conditions. The saloon of ten years ago was far more of a menace to morality than is the saloon of today.

LET US STAND TOGETHER.

The result of yesterday's primaries in Los Angeles is to clearly join the issue. The nominees for the office of Mayor, apparently, are George Alexander and Job Harriman. It is the forces of law and order against socialism—peace and prosperity against misery and chaos, the Stars and Stripes against the red flag.

The Times has no choice as to which side it must take and which it will take with all its soul in the struggle that now faces the people of the city of its love. It is not a time for any lover of Los Angeles and of decency, of honesty and peace, to sulk in his tent. It were a crime to hand the city over to the foes of law. The Times has never been on the wrong side of a fight where the issue was so joined. It will not be on the wrong side now.

It shall be the duty of this journal, as it shall be the duty of all law-abiding journals and persons, to labor day and night from now until the polls close on the evening of December 5 next for the re-election of Mayor Alexander and the choice of an anti-Socialist Council. The time for differences between the good people of Los Angeles has passed.

The menace that faces our city now is a real menace. Harriman's victory at the polls a month hence would spell ruin—cruel ruin. It would rob us of our hard-earned progress; it would be a blow, most of all, to the man who has secured his own little rooftree through the sweat of his brow and the sacrifice of a lifetime. The city would not only suffer a setback that would prove well nigh irretrievable, but it would actually stagnate.

The election of Harriman would be like crushing the smile on a mouth of laughter and gladness by a fierce and brutal blow. It would fall like a thunderbolt out of a clear sky, because the world that has been taught to look upon Los Angeles as a city of civic health and civic decency—an honest city with a future such as no city has ever before enjoyed—would recover from the shock only to have absolutely lost its faith in us.

It is a chance that cannot be taken. It is a risk that we dare not run. It is no longer a question as to likes or dislikes. The city is menaced by enemies against whom all its lovers and every God-fearing man and woman within its limits must stand up and fight.

Never in all the history of Los Angeles was there a time so ripe for getting together on the part of good people of every class and creed and political belief.

In God's name let the getting together be a glorious one. Let every grievance, real or imaginary, that we may feel we have against one another now be forgotten for the sake of Los Angeles. For the time being, at least, let us be as brothers, one and all.

"FOR VALUE RECEIVED."

Not many pursuits or occupations can exist apart from commercialism in this, above all things, practical age. Patriotism and politics cannot be divorced from dollars and cents. Art has to study pecuniary values, for, after all, a work of art, unsaleable today, can hardly expect to survive tomorrow. Poetry must have a present financial worth or it will never get beyond the manuscript stage of evolution. The sentiment known in its early stages as love is too often on maturer reflection turned into cold cash by the stern decree of a divorce court. The "jingle of the guinea" is ever potent "to heal the wound that honor feels" in international quarrels.

Everything today is on a money basis. Milton had to sell the immense labor expended on "Paradise Lost" for a paltry $25. That was the penalty for living prior to the practical age. Had the Puritan poet lived in New York State today he would have dashed off in a short time little religious forewords for the illustrated magazines, any one of which would have sold for twice the price of his magnificent epic; perhaps even Elbert Hubbard would have had to look to his Philistine laurels as an artist in moral pastels. The Flatiron building in New York is a truer monument to art than the great pyramid of Egypt, because, while not so tall, it is a million times more useful.

It is a matter for all-round congratulations that we no longer have to wait till the centuries look down on a picture or a building or a poem before our appreciative eyes are supposed to look up at them. In every branch of knowledge the money chase has sharpened the instinct of the expert; it is no longer feasible to foist mediocrity onto a long-suffering public, as it was in the platitudinous days of Hanna More, Robert Montgomery and Dr. Watts. We must have either the original or the useful in everything. Our twenty-four-story skyscrapers are not like the solitary pyramids of old Egypt, built to cover the mummied remains of some booby who would be better forgotten, but are dedicated to business and the necessary carrying-on of the world's work.

Intrinsic value is a bedrock on which to build. The laborer is worthy of his hire—the amount of that hire fixes the worth of the laborer, whether he be a mender of chairs or an amender of constitutions—a shaver of faces or a saver of souls. The carpenter who returns our supposedly restored chair in a rickety condition, the politician who loosens instead of screwing up the joints of our Constitution, and the pastor who preaches to empty pews will soon need the services of the employment agency to set them to some new jobs. For religion, too, must to a certain extent be judged by the financial support it can command. The preacher who is doing the greatest amount of work for the good of his flock is sure to be picked out by the shrewd managers of church finances.

But when, by a cold-blooded arithmetical calculation, the cost of salvation is set down as amounting to so much per soul saved—$150 in one church, $250 in another and so on—we think that the limit of commercialism has been reached and that we are verging on the profane. Yet such tables have been drawn up by pious educators with all apparent seriousness. To estimate the cost of bringing any member into the profession of any particular faith is one thing; religious statistics along such lines are valuable. But what mortal creature, however secure in his own estimation, dare venture to say how many souls have been saved or how many souls require salvation—to assume an arbitrary power for granting redemption that can only belong to the Supreme Judge and Creator of the earth?

If joining a church or making a profession of belief were sufficient to ensure redemption, redemption would not be worth striving for. According to its lights, every church is doing the best it knows how to raise the moral standard of its believers. Beyond that, the settling of what soul can be called "saved" (or whether every soul is not destined to be finally redeemed) is not within the limited range of human judgment. The publishing of a salvation record at "so much per soul for value received" is wrong religion and foolish business.

Next to Come Off.

PROPOSED CHINESE REPUBLIC.

The proposed "Chinese Republic" is a name and nothing but a name. It will make no difference in the commercial or political relations of China with the rest of the world whether the Manchu dynasty shall be overthrown or by concession to the rebels shall save itself. The Chinese are industrious, apt, dexterous and accustomed to frugal life. But they do not possess a single element of character out of which republican citizenship can be manufactured. They are a people who in thousands of years of national life have had wars of dynasties and wars of tribes, but who have never had a single insurrection in behalf of liberty of the people. Indeed, it is doubtful whether the present rebellion is anything more than a movement for a change of dynasties. The Chinese are a people with a literature of their own, a literature rich in apothegms and musical with poetry and which yet contains not one single line expressive of the idea of freedom or of the equal rights of man. They are a race of fatalists, of imperialists, of willing slaves. In the breast of the Chinaman there glows no spark from which a flame of independence or of republican spirit can be fanned. Every other race than the Asiatic holds possibilities of development of a desire for government of the people. On the snows of Russia, under the suns of Italy, by the banks of the Rhine, the Danube and the Shannon liberty at times has erected her altars. The bearded vikings worshiped her. The Netherlands opened the dykes and gave their homes to the ocean rather than surrender her. Western Europe is populated by races whose forefathers went singing to dungeons and the scaffolds rather than desert a leader or abjure a faith.

In the later centuries, under the cooled crust of the kingdoms, and empires and principalities and absolutisms of Europe there has surged the lurid lava of aspiration for freedom. Ever and again her volcanic fires have lit the surrounding gloom. Ever and again her fierce music has sounded in the chords of battle. Ever and again her spirit has burst its bonds and soared in grand, even though futile, aspirations. But beyond the eastern shores of the Caspian Sea there dwell races of people who are destitute of the thoughts out of which republics are made.

The opposition of Californians to unrestricted Asiatic immigration is not because the Chinaman worships alien gods, nor because his cuticle is of a different hue, nor because his garments are of a strange fashion. It is because he is and will forever be alien to our land. It is not because of the fear that he may seek the form of American citizenship, but because he can never possess the spirit of American citizenship.

Froude—the English philosopher and historian—in criticising the eastern policy of England, said: "We dream that we can teach Asiatics to appreciate constitutional liberty"—and he quotes and indorses Gen. Jacon, one of the ablest officers that the eastern service ever produced, as saying: "You English imagine that liberty means the same thing in all parts of the world, and that all mankind equally deserve it. You could not make a greater mistake. Liberty with you means that you have a right to govern yourselves, and that it is tyranny to govern you. Liberty with an Asiatic means that he has a right to be governed, and that to make him govern himself is tyranny." Froude himself further says of the cultivated Asiatics "that they beat our own students in metaphysics and philosophy and mathematics," yet that they are "weak beings with the heads of professors and the hearts of hares," and that "the competitive examination system which is the idol of modern progress has been tried in China for a thousand years and has produced the weakest and most corrupt government that the world has ever seen."

The fall of the Manchu dynasty and the establishment of the rebel government at Peking will mean no more to the people of China than a change of administration means in our country. It will mean no change in the commercial relations or treaties between China and the United States. The settled policy of this nation, inaugurated when that friend of human liberty, Charles Sumner, was chairman of the Senate Committee on Foreign Affairs was Chinese exclusion. He held that slave labor is a curse to any free country, whether it be the enforced slavery of the black man or the willing slavery of the yellow man. He held that the measure of our country's greatness is the intelligence and prosperity of her citizen laborers, and that their welfare would be disastrously affected by the introduction into this republic in any great numbers of a race of people who have no family life to maintain, with whom both polygamy and polyandry are practices, with whom female chastity is not a virtue, who own the nameless vices and are infected with the nameless diseases of Asia without concealment and without shame, and who have tribunals and plans and destinies of their own.

The Japanese are to some extent aping, if not adopting, western civilization, but it is by no means clear that such adoption will prove any advantage to us or to anybody except the Japanese. The Chinaman, whether under the Manchu government or that of a rebel successor, will cling to his queue, his Confucius, his opium, his fan-tan and deportation of his bones to the soil of the Celestial Kingdom. Californians will not mistreat John, but they have all they need of him. They want no more of him and they are not enthusing over the prospects of a Chinese republic.

Mischief Makers.

[Milwaukee Sentinel:] The plain people of the country may realize pretty soon what this ghost dancing by a parcel of mischief-fattened politicians is costing them, and then there will be a revulsion of sentiment in the direction of plain American horse sense.

Too Much War.

[Chicago Post:] The map of the world must be rather a distressing study for Mr. Carnegie just now.

Must Have Their Noise.

[Des Moines Capital:] It is claimed that Nebraska is for La Follette. This is natural if it cannot have Bryan.

[Judge:] "Who was that fool you bowed to?"
"My husband."
"Oh, I—er—I humbly apologize."
"Never mind. I'm not angry. But what a keen observer you are!"

SCIENCE PROGRESS.

Cooper Hewitt, the inventor of the mercury light, has recently sought to remedy the disagreeable effect of the luminescent vapor by means of a special kind of reflector, provided with a fluorescent film that has the property of supplying the needed red waves of light. This depends upon the property possessed by certain flourescent substances of absorbing the luminous energy incident upon them and restoring it in the form of light of greater wave-length, that is to say, closer to the red end of the spectrum. Experiments with this reflector have shown that it imparts to the light of the mercury-lamp the red rays which are absent from the bare light emanating from the vapor in the tube.

The presence of calcium and copper in the atmosphere has been proven by Prof. W. N. Hartley of Dublin, who has recently photographed, in ordinary air, spectroscopic lines due, among other things, to calcium and copper. It is believed that they arise from fine dust consisting of those substances, projected into the atmosphere by road vehicles, and by smoke and the sparks of trolley wires. It is from the latter two sources that copper is supposed to come. But there is no cause for alarm, since the quantity of copper thus found is excessively slight. It is only the delicacy of the tests that renders it appreciable. Lines due to lead, carbon, iron, manganese, nickel and magnesium have also been detected, but the quantity of these substances is even less than that of the calcium and copper, the lines of which are always prominent in the spectra.

If newspaper reports may be credited, Dr. Tahara, president of the Tokio Hygienic Laboratory, has discovered a new and effective treatment for leprosy, the basis of which is the application of "tetrod toxin," a substance extracted from the poisonous elements of the globe fish.

The toxin recently was applied to the treatment of leprosy by Messrs. Yoshikawa and Amazaki, young medical students of the Osaka Higher Medical School, with brilliant results, it is asserted.

George F. Becker notices that the great Appalachian oil-field is the area of the greatest variation of magnetic declination in the United States, and in glancing over a map of the magnetic declination for the whole country, he finds that the irregularities of the compass needle are strongly marked in the principal oil regions. Similar magnetic conditions have been observed in the oil region of the Caucasus. The facts go to bear out the assumption that great oil deposits are generated from iron carbids. But besides oils thus due to inorganic processes, Mr. Becker says that there are others which are undoubtedly of organic origin, derived from carbonaceous matter of vegetable or animal origin.

Successful transplantation of organs of the human body are being occasionally made in serious cases. Prof. Hermann Kuttner of Breslau University has recently succeeded in giving a patient a new shoulder joint through transplantation.

The patient was suffering from a tuberculous shoulder joint, which it was found impossible to treat by the usual method of cutting away the diseased tissue. The surgeon, therefore, decided to transplant a joint from a man who had just died from water on the brain.

The joint was removed six hours after death and kept in a certain solution sixteen hours at a temperature just above freezing; then, after a bacteriological examination, it was inserted in the place of the tuberculous shoulder joint, both ball and socket of which had been removed. The wound healed without any inflammation developing.

At one of the hospitals in Brooklyn, N. Y., recently an extra piece of bone was inserted successfully into the tibia of the left leg of Mrs. Katherine Mary Neary who had suffered from necrosis of the tibia since she was a child of 14. Now she is 25. The operation, which was performed on July 13, consisted of removing the part of the bone that had been affected and then inserting a piece of bone from the leg of a person who had recently been killed in an accident. The foreign bone rapidly grew into the other bone, and Mrs. Neary has now an apparently perfectly healthy leg.

UNCLE WALT.

The Poet Philosopher.

My luck's been pretty dizzy for sundry weeks this fall, but when I get real busy I soon forget it all. My cabin roof is leaking, and rotten are the eaves; my windmill's always squeaking, my horse has got the heaves. My aunt, with fourteen babies, has come to stay a year; my dog has got the rabies, the cat is acting queer. Some tears I might be jerking, I might rear up and bawl, but I get busy working, and soon forget it all. Upon my toes an anvil fell down and drew the blood, and folks from here to Danville might hear the sickening thud; I fell into the cellar while walking in the dark, and from my sacred smeller knocked nearly all the bark; a darning needle pricked me when I sat down to read; my cow, she up and kicked me and made my features bleed. I've had enough of anguish to fill three hemispheres, but do I mope and languish, and sprinkle things with tears? Ah, no, inquiring neighbor! Such conduct soon would pall! I buckle down to labor, and soon forget it all!

WALT MASON.

(Copyright, 1911, by George Matthew Adams.)

IS AMERICAN CHARACTER DISINTEGRATING.

[Current Literature (November):] A "profound deterioration" in American manners and morals was noted by Prof. Franklin H. Giddings, head of the Department of Sociology at Columbia University and president of the American Sociological Society, in a recent address before the New York School of Philanthropy. This deterioration, he said, has been going on for fifteen or twenty years, and presents an even more serious problem than that of poverty. Prof. Giddings's alarmist views are shared by many publicists. Will Carleton, for instance, the poet-philosopher, whose rustic verse delighted the hearts of an earlier generation, has lately been declaring, in an interview in the New York Times, his conviction that extravagance and greed are fast becoming the bane of American life. "We have worked," he says, "and are now working too much for money without regard for infinitely better things, and some have wrecked their souls in doing so—indeed, their souls and minds and bodies. Few you will find who have achieved the money who have all three—soul, mind and body—left, and some of them have practically lost them all." Charles Ferguson, in the New York American, is appalled by "our towering murder rate, our frenzied lynchings, our unparalleled callousness to the destruction of man-life and child-life in mines and mills, the spread of enervating luxury and prostitution, the increasing labor cost of the necessaries of existence and the break-up of our national ethics into many distinct kinds of 'class-consciousness' with their warring codes."

Pen Points: By the Staff.

Where did you find your gate this morning?

But how will it affect the prices of chop suey?

The old-fashioned man back in Ohio is cutting his corn about this time.

Gov. Tener of Pennsylvania is a fine bass singer. Would hardly think it, would you?

It will be recalled that when good King Arthur ruled there was no such thing as a dairy lunch.

Quite a falling off in the number of aspiring statesmen who were "in the hands of their friends" this morning.

We nominate William Jennings Bryan as President of the Chinese republic. He ought to run well in China.

For a crowd that have lost their queues the Chinese rebels managed to get on the stage at about the right time.

Miss Fola La Follette has married a playwright. Wonder if he will try to dramatize his distinguished father-in-law.

"Let George do it" runs the comic supplement line. We will, and the doing will be pulled off about December 5. Praise be.

Write high the name of President Taft in the gustatory Hall of Fame. He has partaken of scores of banquets and survived them all.

Thursday, November 30, has been officially designated as St. Turkey Day. Every day has been Turkey day in Italy for quite a spell now.

Three cheers and a tiger for the fleet of American battleships that will poke their noses around the point at San Pedro this morning!

With that new assembly in China there will be a need for some perfectly good presiding officer. There is one who gets his mail at Danville, Ill.

Dancing will be a feature of the playground institute beginning tomorrow in this city. Wonder if it will be of the Damala-Sonia-Merry-Widow brand.

A good way to reduce the cost of sugar in the family is to use but one teaspoonful where two were used before. Just a simple question in arithmetic.

Los Angeles will entertain the next eighth department council of the Episcopal church. It is expected that quite a number of chickens will enter the ministry at that time.

What has become of the old-fashioned actress who was not dependent upon the divorce court for publicity and who did not believe in that plan of matrimonial separation?

Col. Bryan insists that he will never be elected President of the United States in spite of the fact that Champ Clark declares that almost any Democrat can win next year.

The losers at yesterday's primary may console themselves with the fact that in elections as well as some other things many are called (or think they are) and but few are chosen.

We have wireless telegraph, horseless carriages and for quite a while we have enjoyed a speechless Roosevelt. We have a great deal to be thankful for, everything considered.

No use to try to "recall" any of the defeated candidates. Some of them never got started. How many folks imagine they hear the voice of the people when it is only an echo of their own?

The next Republican National Convention will have 1073 delegates, instead of 1064, in that of 1908. No matter what the number is, William Howard Taft will have all that he needs for a renomination.

Six men enter a saloon and each treats the crowd, making thirty-six beers in all. But what a scandal it would be if six women should enter a drug store and drink thirty-six glasses of soda water?

During the visit of officers of the fleet to Los Angeles this week it is not likely that we shall see any gold-laced men in odd-fitting uniforms. That is the habit with the National Guard. They do things better in the navy.

The first gun of the local campaign has been fired and it is now up to the women who have been granted the right of franchise to register for the election December 5. Their names must be on the books by November 9.

Social honors will be extended the officers of the visiting fleet under the auspices of the Los Angeles Chamber of Commerce. The mushrooms served will not be toadstools, either, and there will be plenty of "a la" on the side.

Nat Goodwin now says that at the time he signed the trust agreement giving his last wife, Edna Goodrich Goodwin, a large portion of his property he was the husband of Jessie Dermott Goodwin, better known on the stage as Maxine Elliott. We fear Nat is coming dangerously near to earning the title of a cad.

DESPAIR.

How short the road that leads us to despair,
When once we turn, how soon our feet are there.

How dark the valley and how dim the sight
That tries to pierce the darkness dense as night.

How welcome are the gleams of coming day,
So slow to lighten up the clouded way.

How beautiful the path which leads us on
To hilltops kissed by radiant dawn.

How glad the heart that battles with the storm,
To see at length each purple cloud transform.

—[Alice Baker in National Magazine for November.

INFORMATION

For Newcomers, Inquirers, Subscribers and Advertisers, Agents and the Public About the

Los Angeles Times

FEATURES.

PUBLISHES REGULARLY more pages of news and other reading matter and a larger volume of advertising than any other paper extant.

SCOPE AND AIMS: Independent, uncompromised, unshackled, unpurchasable, unafraid and unincumbered. THE LOS ANGELES TIMES is devoted to the great principles of Liberty under Law, Equal Rights in all fields of lawful human endeavor, Industrial Freedom, and to the upbuilding of Los Angeles, the State of California and the great Southwest.

AS TO LABOR: The Times champions the principle of "equality of opportunity," with all that it means to independent labor and the average good citizen. It is the undeviating friend of all honest toilers—of all unshackled law-abiding workers everywhere; and while never denying the right of workmen to organize lawfully, it is the unyielding foe of lawless, proscriptive, monopolistic and exclusive labor organizations, because they are the selfish enemies of their own class and the common industrial weal. Our position is unmistakable and will be maintained. The long record of The Times as a just, liberal, reliable paymaster is unassailable. During the period between August 4, 1899, and September 30, 1910, there was paid to our loyal and well-satisfied non-union workmen, in salaries and wages, the telling aggregate cash sum of $1,023,122.63—mainly to skilled labor.

CONSERVATION: The Times stands for the conservation of human life and character, with all their tremendous potentialities; for the conservation of home and country; of the Flag and its glorious traditions; of national life and national honor, with their pregnant possibilities; of true, old-time, advanced and enlightened moral conditions; for the conservation of a brave, virtuous, patriotic citizenship, without which no nation can be great and good.

SWORN CIRCULATION: Daily net average—seven days, Sundays included—for 1896, 18,801; for 1897, 19,258; for 1898, 26,121; for 1899, 25,731; for 1900, 26,733; for 1901, 28,448; for 1902, 30,930; for 1903, 36,346; for 1904, 37,702; for 1905, 42,150; for 1906, 50,591 copies; for 1907, 52,311 copies; for 1908, 53,700 copies; for 1909, 54,854 copies. Sunday average for 1910, 85,152 copies. Daily and Sunday average for 1910, 57,259 copies.

AGENTS: Eastern Agents, Williams, Lawrence & Cresmer Co., Brunswick Building, 5th ave., and 26th st., New York; 824-825 Harris Trust Bldg., 111 W. Monroe st., Chicago; Washington Bureau, 46 Frost Building (THE TIMES on file.) San Francisco Office, Room 1206 Call Building; R. J. Bidwell, Representative.

THE LOS ANGELES TIMES will hereafter be on file for the use of TIMES readers in the office of the American Express Company, as follows: Berlin: 55 Charlotten Strasse, R. 8. Paris: 11 Rue Scribe. London: 6 Haymarket.

TELEPHONES: Counting Room, Subscription Department, Editorial Rooms, City Editor and Local News Rooms—Sunset, Main 8200; Home 10391.

TERMS: Daily, Sunday and Magazine, 75 cents a month, or $9.00 a year. Daily without Sunday, $7.50 a year. Sunday, $3.50; Magazine, $2.50.

POSTAGE: On the regular week-day issue (1 or 2 parts) 1 cents; on the Sunday issue (3 parts) 5 cents.

The Play.

MOROSCO IN METROPOLIS.

TO HAVE PRODUCING THEATER IN NEW YORK CITY.

Alleged Partner With John Cort in a New House, to Be Finished by Next Autumn, Which Will Be Built in Forty-sixth Street—He Neither Affirms Nor Denies.

BY JULIAN JOHNSON.

A New York dispatch says that John Cort is about to build a new theater in Gotham, to be located in Forty-sixth street, just off Broadway, beside the Gaiety.

Furthermore—Mr. Cort's partner in the venture will be "a westerner."

Further deponent dispatch saith not, but it is safe to say that the identity of his "Westerner" may be revealed right her at home.

Namely—

Oliver Morosco.

Mr. Morosco "has nothing to say" about his half-partnership with Cort in the new metropolitan theater, but this thin veil has long since lost its secrecy, and so serves nobody.

Mr. Morosco stands convicted.

This is a genuine distinction for Los Angeles amusement circles, one of which we are distinctly proud.

Morosco as a producer, as a controller of the local situation and as a genius for the discovery of actorial talent has long been renowned, hence his metropolitan advent has been inevitable.

The new theater, which it is said, will be called the Cort, will be commenced early in the spring of 1912, and finished in time for the opening of the regular fall season.

It will be a producing house of the first-class, as are the other New York theaters.

It will likewise be Mr. Cort's entry into Manhattan with an institution of his own.

Pantages.

If there were nothing else on the programme except "O, You Steve," the Pantages show of the week would still be in the No. 1 class.

For "O, You Steve" is nothing else than another epidemic of the merry malady, "Baseballitis."

This recalls the fact that when the Smalley playlet was first given to the public it was known as "O, You Steve." That the name has been restored to what it was before it was what it is, is unimportant in comparison with the concurrent fact that Gertrude Dion Magill gives it a new interpretation, just different enough to illuminate some new laughs without obscuring the ones we have already enjoyed. The role of the uninterested wife of the baseball fan fits her without a wrinkle. The masculinity of the presenting company is not honored in the programme by personal mention, but do honor to themselves in the action of the piece by clever dramatization of the husband and "Steve," the husband's baseballitic friend.

The Sebastian Merrill cycling company have a flock of two-wheeled machines that they use for purposes of locomotion. They are not bicycles in any but the etymological sense of the word. As vehicles for the Sebastian Merrill brand of comedy they are unquestioned successes. This act supplies the thrills of the evening by a somersault on a tandem bicycle which the young lady announcer says smites the stage "with the combined weight of one ton, two hundredweight and seventy-four pounds." There was no penny-in-the-slot machine attached to the act, but the noise made when the two riders bumped the stage sounded like that 2274 pounds.

Dayton sings a number of songs in voices that range between a weak bass and a squeaky soprano. As a tenor he is at his best, and might be a singer if he had not preferred to be a freak. The act is enough of a novelty to call for decided applause. There is, however, a singing number that deserves favorable mention. This is the Doria Trio, who render acceptably an operatic repertoire beginning with a trio from Rigoletto and terminating with the Faust prison scene. The latter is done with the usual gloomy background of gray stone walls and the usual spotlight of Mephisto's crimson brilliance. The soprano member of the trio sings an acceptable solo

A pretty pictorial act is given under the title of A-Ba-Be's Pictorial Post-Card Album. A pretty girl appears in a dozen tableaux, terminating with a "Good Night," in barefeet and nightie. The singing and dancing number by the DeLahney and Wohlman duo is not up to the usual Pantages standard for these acts.

Yes, Sam Mann really smashes a real violin over the head of his stage manager at every performance of his sketch, "The New eLader," at the Orpheum. Twice a day, every day, Sam puts one violin out of the running. Some may rejoice at this—especially if they have had to listen to a man learning to fiddle.

The violins are real ones, and could be played upon. True, they would not emit sounds to make a Kubelik famous, but they'd fiddle, if they ever had a chance.

The fiddles are made in New York, and cost Sam $1 a piece, in 1000 lots—and he buys them 1000 at a time, and has them sent on to him from city to city, by express. That adds about $1 apiece to their cost; he paid $23.90 charges on a package of twenty-four that met him here. At retail, the fiddles would sell for about $5, and they are the sort that the "Arkansaw Traveler" uses in his weird discords.

Sam doesn't play a violin. He never learned before he took up this act, and now he hasn't the nerve to do so. He

(Continued on Seventh Page.)

YOUR Fall Overcoat

Is here and ready. Hundreds of splendid patterns, materials and models—and of any Overcoat in the lot you will be proud to say

"That One is Mine."

Your Overcoat Is Too Important

an article of dress for the coming months for you NOT to take every advantage in its selection. You'll find the biggest assortment in Los Angeles here — and the biggest values.

Auto Overcoats, $15 to $50
Dress Overcoats $20 to $45
Street Overcoats, $12.50 to $30
Business Overcoats, $15 to $30
Rain Overcoats, $5 to $35

Harris & Frank
Outfitters for Men, Women, Boys and Girls
437-439-441-443 SOUTH SPRING

Snap

and smartness in every line of this Fall model — only one of scores equally stylish, equally good in value. Shoes for Men at $3.50, $4.00 and $5.00 unmatchably good values, every one.

Staub's
336 So. BROADWAY

About That Diamond

If you're considering the purchase of a diamond, come in today and see our stock. Aside from guaranteeing the quality of every gem, we are confident we can save you money.

A·E·MORRO
JEWELER SILVERSMITH
ESTABLISHED 1882
400 BROADWAY CORNER FOURTH

Household Rubber Gloves

Keep your hands soft and white. Guaranteed for 6 months. Per pair.................... $1.00
OFF & VAUGHN DRUG CO.,
352 South Spring—Cor. Fourth.

J. W. Robinson Co.

Broadway and Third

Tremendous stock of the unshrinkable "Viyella" flannels in designs suitable for waists and house dresses, at seventy-five cents a yard.
(Near Third Street Corner Entrance)

Toy Dept. Opening Next Saturday

Far bigger assortments than we had last year—which means the greatest collection of high-class toys and dolls ever brought to the Southwest.

We have paid particular attention to the toys which have an educational value—toys which instruct as well amuse the youngsters.

Bring the children here on Saturday.

See the stock while complete.

Anything you fancy will be held for Christmas delivery, if you deposit a third of the price.
(Fourth Floor. Use Rear Elevators)

Timely Bargains in Trustworthy Bedding

Generous price-concessions just when the goods are most needed.

Eleven-quarter blankets of soft, fluffy white wool with wide silk binding—the $6.50 grade—now $5 a pair.

Eleven-quarter blankets of fine white wool, with just enough cotton in the warp to prevent shrinking—the $7.50 grade—now $6 a pair.

6x6 ft. comforters filled with fine grade of down and covered with best quality sateen—$6.50 to $8.50 grades—now $5 each.

6x7 ft. comforters—extra large and with extra amount of down—covered with best grade of sateen and have wide border of plain sateen to match—$12.50 quality—now $10 each.

Lambswool comforters filled with one sheet of carded wool and covered with silkoline, $2.50 to $15.

Japanese comforters for infants' cribs and children's beds, and for full size beds—some of them shown in one of our Hill street windows—prices $1.50 to $7.50 each.
(Third Floor, rear)

Shepherd-Checked Coats for Children

Mothers will be interested in these jaunty little coats of black-and-white shepherd checks—suitable for girls as well as boys—$4.50 and $5.
(Main Floor, North Aisle)

End-Fringed Scarfs

Fashion's fringe mad—and now she fringes the ends of milady's scarf; delicately, giving it a touch of finality we never knew it lacked.

Of crepe de chine, in every desirable shade at $9.50.

Gold and silver net scarfs, fringed and embroidered, $18.50 to $35.
(Facing Main Entrance)

Laird-Schober Shoes for Women
WETHERBY-KAYSER SHOE CO.
BROADWAY AT FOURTH

Ice Cream
In Special Moulds
For Hallow'en
at Christopher's

Corsets and Corset Accessories Exclusively
Newcomb's CORSET SHOP 531 533 SOUTH BROADWAY

Drink Puritas Distilled Water--5 Gallons 40
Phones: Home 10053, Main 8191.
L. A. ICE AND COLD STORAGE CO.

LADIES,

We give you more value in a tailored suit at.................. $40 than you can get any place in the city.
HOLMES & EISELES TAILORS
617-618-619 Exchange Bldg.
Cor. Third and Hill.

New Perfection Oil Heater
$2.95
AIR-TIGHT HEATERS $1.50
Agens for "Jewel" Gas Ranges
HENRY GUYOT
538 So. Spring

DRINK AND DRUG HABITS

YIELD READILY TO THE FAMOUS NEAL TREATMENT WITHOUT HYPODERMIC INJECTIONS. ABSOLUTE PRIVACY. NEAL INSTITUTE, 945 S. OLIVE STREET, LOS ANGELES, CAL. PHONE BROADWAY 4602 OR A4672 FOR FULL INFORMATION.

PIMPLES ON FACE CAUSED GREAT DISFIGUREMENT

For Three Long Years. Suffered Great Deal. Cuticura Soap and Ointment Brought Marvelous Results. In Few Weeks Cured Completely.

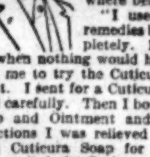

"I was troubled with acne for three long years. My face was the only part affected, but it caused great disfigurement, also suffering and loss of sleep. At first there appeared red, hard pimples which later contained white matter. I suffered a great deal caused by the itching. I was in a state of perplexity when walking the streets or anywhere before the public.

"I used pills and other remedies but they failed completely. I thought of giving up when nothing would help, but something told me to try the Cuticura Soap and Ointment. I sent for a Cuticura Booklet which I read carefully. Then I bought some Cuticura Soap and Ointment and by following the directions I was relieved in a few days. I used Cuticura Soap for washing my face, and applied the Cuticura Ointment morning and evening. This treatment brought marvelous results so I continued with it for a few weeks and was cured completely. I can truthfully say that the Cuticura Remedies are not only all, but more than they claim to be." (Signed) G. Baumel, 1015 W. 20th Place, Chicago, Ill., May 28, 1911.

For more than a generation Cuticura Remedies have afforded the most economical treatment for affections of the skin and scalp. A cake of Cuticura Soap (25c.) and a box of Cuticura Ointment (50c.) are often sufficient. Although sold throughout the world, a liberal sample of each, with 32-p. book on the skin, will be sent free, on application to Potter Drug & Chem. Corp., Dept. 23A, Boston.

Sehauer 7th & Hill Dry Goods Company
Big Values.
Our Chief Attraction.

¶ Visit the New Broadway Annex—"The White Goods and Lace Hous[e]"

"Los Angeles Oldest Dry Goods House" Coulter's "The Best in Dry Goods Since 18[78]"

News About "Coulter-Quality"

PRICE counts when buying rugs and draperies;—

—But other things count; some of them for more than price;—

—QUALITY is one of those things. And "Coulter-Quality" counts for most of all.

—We have always placed quality first. That means quality of materials, of design, of workmanship. The three stand together. Secondarily, — we aim to price our merchandise, "the lowest, always consistent with 'Coulter-Quality.'"

Rugs—

—Just received another shipment of those attractive Wool Fiber Rugs, in all the very latest designs and two-toned effects;—room sized rugs ranging from $6 to $13.50.

—Stair carpets and hall runners, priced from 55c to $1.25 yd.

—Axminster Rugs, 9x12, with long, high pile, in floral, Oriental, and plain effects, priced at $20 to $27.

—Body Brussels Rugs, 9x12, from the looms of the best manufacturers, priced at $25, $27.50, $30 and $32.

Draperies—

—A large assortment of Nottingham curtains 50 in. wide 3 yards long, white and Arabian, worth $1.25, at only 85c this week.

—If it's Silkolene for comforts, we've a large line in both plain and fancy styles, at 12½c and 15c yard.

—Couch covers, almost anything you could desire, and priced at but $2 and up.

—The "Magic" vacuum cleaner is a household necessity;—it will easily prove a household luxury to the tired housewife. Complete with attachments, $49.50; without attachments, $38.—Third Floor, Rear—

Rugs & Draperies, Third Floor, Rear

"Pequot" Sheets 85c---

ONE of the many special reductions in force today in the sale of "Pequot" and "Salem" sheets, sheeting and pillow cases, now in progress, is:

—"Pequot" sheet, size 90x99 in., selling regularly at $1, today 85c;

—other specials, bleached and unbleached,—all styles,—all sizes,—all lengths;—

—not ONE size or ONE special, but all styles and all sizes priced as correspondingly low as the quoted example.

—Rear Left Aisle, Main Floor—

Special Sale o[f] Millinery Supplies---

BRIGHT, new assortments—just purchased in New York since the opening of the season;—however, certain exigencies demand a quick movement of surplus stock and these exceptional items are offered for a few days only

—you don't have to be a clever shopper to recognize THESE values:—

HAT SHAPES,—all this season's colorings and latest styles;—including blacks, and black and white, etc.; $11 values at $8; 10 values for $7.50; $7.50 values at $5.

FANCY FEATHERS,—a special line, all colors and all feathers, $1.00 values at 75c; $1.50 values at 95c, etc.

OSTRICH PLUMES, in the newest shades; $7.50 values at $5.50.

—Upper Main Aisle, First Floor—

$5 and $6.50 Silk Petticoats $3.75

IS it necessary for us to dwell upon the "extraordinariness" of this event? Is it—but no, it isn't;—every woman will realize this exceptional buying opportunity, when we say—

—that these petticoats are the biggest values we've ever offered—

—in fancy novelties, messalines, guaranteed taffetas, Jersey tops, etc.;—

—blacks and colors, (plenty of the popular emeralds, included);—

—regular $5 and $6.50 values, at only $3.75. —Second Floor, Front—

$25 to $50 these Smartly Tailored & Trimmed Suits

A SPLENDID selection! — the roughest, hairiest Scotch and English materials to the softest, richest of corduroys and velvets;—severely plain tailored models for conservative tastes and elaborately trimmed costume suits for more liberal stylists;—a wide scope in materials, colors and styles, indeed,—and priced between $25 and $50!

—Serges, cheviots, Zybelines, worsteds, broadcloth, corduroy, mannish materials and novelty weaves,—in the favored autumn tones;—

—fitted by most competent experts. Our fitting facilities are a feature of the Ready-to-Wear department.

—Second Floor, Rear—

Crepe Kimonos--- At $2.00

COMFY!—just so nice and warm to throw about you these chilly days!

—of figured crepe;—

—in popular colorings;—

—priced at only $2.

—Second Floor, Front—

Chameleon Reversible Black Nets—New!—

EXCLUSIVE!—exquisitely patterned beaded nets of deep jet, reversible and in chameleon tones,—such combinations as black, gold and heliotrope; black, gold and turquoise; black, gold and lavender, etc.

—Really the most charming and newest in exclusive nets for tunics, drapes, yokes, sleeves, etc.;—

—44 inches wide;—priced at $3.50 and $4.50 yd.

—Upper Right Aisle, Broadway Annex—

Cafe Menu---

FOURTH Floor Cafe and Men's Grill—today's Menu includes:—

—Braised Breast of Veal, Vegetables, 30c;
—Half Spring Chicken, a la Maryland, 45c;
—Minced Roast Beef Hash, southern style, 30c.

215-229 S. Broadway Coulter Dry Goods Co. ESTABLISHED 1878 224-228 S. Hill Stre[et]

Don't Miss the

Naval Review

Noon Today at

San Pedro and Long Beach

Greatest Pageant Ever Shown on West Coast

Car Service to Meet All Demands

Pacific Electric Railway

Events in Local Society

Mrs. Randolph Huntington Miner,

Who will be one of the honored guests at a luncheon given aboard the flagship California today.

CAPT. AND MRS. RANDOLPH Huntington Miner and Mr. and Mrs. J. C. Drake, have accepted the invitation from the Secretary of the Navy to luncheon aboard the U.S.S. California today. Later the maneuvers of the fleet will be viewed from the Vicksburg. Capt. and Mrs. Miner and Mr. and Mrs. Drake were asked to bring a party of friends and they have included Dr. and Mrs. Granville MacGowan, Mrs. Hugh Livingston Macneil, Mr. and Mrs. Robert Watchorn, Mr. and Mrs. E. Avery McCarthy, Dr. and Mrs. Walter Jarvis Barlow, Mr. and Mrs. Michael J. Connell, Mr. and Mrs. William May Garland and Mr. and Mrs. W. G. Kerckhoff.

—o—

Society Vaudeville.

Had you chanced to drop into the library of the Hotel Alexandria yesterday morning about 10 o'clock you would have witnessed an interesting sight. Members of the executive board and different committees interested in the society vaudeville were present and a very busy meeting took place. Work has begun in earnest now that the date has been decided upon and the affair will be one of the most brilliant presented for many years. It was originally the plan of the debutantes, but the undertaking has outgrown even this energetic body of young people and young matrons have been included. Mothers and relatives of the young people interested have been asked to assist as patronesses and they include Mrs. Adna R. Chaffee, Mrs. Randolph Huntington Miner, Mrs. Erskine Mayo Ross, Mrs. W. G. Cochran, Mrs. I. N. Van Nuys, Mrs. Hamilton Bowman Rollins, Mrs. E. F. C. Klokke, Mrs. Hugh Livingstone MacNeil, Mrs. Alfred Solano, Mrs. J. Ross Clark, Mrs. George Patton, Mrs. Dan McFarland, Mrs. William E. Ramsey, Mrs. Charles Modini Wood, Mrs. E. J. Marshall, Mrs. Ernest A. Bryant, Mrs. Harry B. Ainsworth, Mrs. A. J. Howard, Mrs. Kate Vosburg, Mrs. Hancock Banning, Mrs. Stephen C. Hubbell, Mrs. Granville MacGowan, Mrs. L. N. Brunswig, Mrs. Albert Crutcher, Mrs. Rufus H. Herron, Mrs. Eleanor Brown, Mrs. Eugene S. Ives, Mrs. Joseph Banning, Mrs. W. E. Dunn, Mrs. Dan Murphy, Mrs. Frank S. Hicks, Mrs. Mary Longstreet, Mrs. Allan C. Balch, Mrs. Joseph F. Sartori, Mrs. James C. Drake, Mrs. Charles Rivers Drake, Mrs. Guy Cochran, Mrs. Michael J. Connell and Mrs. E. Avery McCarthy. The executive board is headed by Mrs. Hamilton Bowman Rollins, assisted by Mrs. John G. Mott, Mrs. McCarthy, Mrs. Chester Montgomery and Mrs. Walter Miller Clark. The Finance Committee has as chairman, Mrs. Nathaniel Foster Wilhsire, who is ably assisted by Mrs. Sidney Walles and Mrs. Leo Chandler. Mrs. Harry Coburn Turner will act as cafe chaperone, and the living pictures are under the direction of Mrs. J. J. A. Van Kaathoven, Mrs. Charles D. Goldthwaite and Miss Grace Mellus; Programme Committee and advertising, Mrs. James Souther Porter, Miss Echo Allen, Mrs. Harry Coburn Turner and Mrs. Van Kaathoven.

A pretty feature will be the selling of flowers in the lobby. Mrs. E. Avery McCarthy and Mrs. Harold Cook have charge of this and they will be assisted by a bevy of pretty debutantes including Miss Virginia Nourse, Miss Jennie Buckley, Miss Jeanette Garner, Miss Mary Addison Walker, Miss Marjorie Utley, Miss Winifred Maxon, Miss Josephine Lacy, Miss Florence Brown and Miss Katherine Johnson. Their escorts will be Walter Brunswig, Herbert Howard, William Reed, Irving Walker, Bruce MacNeil, Volney Howard, Fulton Lane of San Francisco, Norwood Howard, and John Elliott. Of course none of these lists is complete and each day new names will be added.

The advisory board is composed of Mrs. Randolph Huntington Miner, Mrs. Mary Longstreet, Mrs. Joseph Sartori, Mrs. Granville MacGowan, Mrs. Hancock Banning, Mrs. Ernest A. Bryant, Mrs. J. C. Drake and Mrs. Charles Rivers Drake. Miss Marguerite Drake will be chairman of the Stage Committee and she will be assisted by the season's debutantes.

—o—

Debutante Party.

Three hundred guests were introduced to Miss Ruth Cass yesterday afternoon at her debutante party given by her mother, Mrs. Bruce H. Cass, and Mrs. Judson M. Davis at the Ebell Clubhouse. Miss Cass looked attractive in a girlish frock of white satin, veiled with marquisette, with an edge of pink bow knots and butterflies. She carried an arm bouquet of My Maryland roses. Mrs. Cass was attired in black satin and chantilly lace, with beaded trimmings, while Mrs. Davis wore changeable blue satin with tunic of net embroidered in Persian shades. Both carried showers of pink roses.

Pink flowers prevailed in the decorations, which were attractive and elaborate. The hostesses were assisted in receiving by Mrs. Charles Gilbert, Mrs. F. B. Yoakum, Mrs. F. W. Wright, Mrs. Stephen Rendall, Mrs. Juana Achey Neal, Mrs. Herbert M. Bishop, Mrs. Hugh Harrison, Mrs. Frank D. Wolfe, Mrs. Frank Walsh, Mrs. Carl C. Packard, Mrs. A. B. Cass, Mrs. O. M. Souden, Mrs. D. G. Peck, Miss Elizabeth Helm, Miss Virginia Walsh, Miss Georgia Johnson, Miss Marguerite Maurice, Miss Helen Gavagan, Miss Hazel Allen and Miss Margaret Gilbert. Young girls who presided at the punch bowl included Miss Bernice Cass, Miss Marian Wigmore and Miss Margaret Cuzner.

—o—

Halloween Party.

The Misses Cora and Annette Ives of Shorb were hostesses last evening at an informal supper dance given at the home of their parents, Senator and Mrs. Eugene Ives.

—o—

Miss Spring Honored.

Miss Eileen Canfield of South Alvarado street was a charming hostess last evening when she entertained with a dancing party in compliment to Miss Vera Spring and her betrothed, Lawrence Field Kelsey.

—o—

Have Returned.

Mr. and Mrs. W. D. Woolwine and their daughter, Miss Martha, have returned home after a delightful sojourn of four months in the East and South. Mr. and Mrs. Woolwine and Miss Woolwine were accompanied home by Mr. Woolwine's sister and daughter, Mrs. S. S. Wharton and Miss Emma Wharton. Mrs. Wharton is also a sister of Woods Rayburn Woolwine.

—o—

Engagement Announced.

Another interesting engagement is announced. Miss Norah Purcell, daughter of Mrs. Gervaise Purcell of San Gabriel, is to marry James C. Gittings of Baltimore.

Mr. Gittings is at present residing in San Francisco, but he lived in Los Angeles for some time and has a large circle of friends here. He left for the North about a month ago, but rumor has it that the young people will reside in this city after their marriage.

Miss Norah Purcell is an exceptionally charming girl, and the proud possessor of five dashing brothers; likewise an exceedingly brilliant mother, who reigns as a natural social queen in her exclusive circle. Hugh Gervaise Purcell and Miss Constance Clark recently announced their engagement, and Guthrie Clark, brother to Miss Constance, became engaged to Miss Shirley Burns only last week—so there appears to be quite an epidemic of interesting engagements in that set. The San Gabriel Country Club is said to be to a large extent responsible.

Children's Party.

Master Donald Dunsmore of No. 2007 Halldale avenue was a delightful little host last evening at a children's party planned in compliment to little Marian Anderson, who, with her mother, is a guest at the home of Master Dunsmore's mother, Mrs. Robert B. Dunsmore.

WARD HEELERS ROB.

Women Who Patrol Streets in Support of Socialist Ticket Take Intended Victim's Purse.

W. S. M. White, living at the Hotel Vogel on West Seventh street, asked the police yesterday to locate two women who tried to force him to wear a Harriman campaign button and when he refused followed him into his hotel and robbed him of $50.

According to White's statement he was approached on the street by the women and asked to vote for Harriman. He refused and one of them attempted to fasten a button on the lapel of his coat. He refused that attention and made for the door of the hotel with the women close upon his heels.

He said they followed him to his room and he grasped the telephone to call the police, then they fled. His purse, containing $50, departed also, he says.

UNDELIVERED MESSAGES.

There are undelivered telegrams at the Postal Telegraph-Cable office for Mrs. C. O. Richardson, H. B. Garrett, Wilbur Baker and James W. Hoey.

Devotees of Auto Sport—encounter Cutting winds—dust and cinders. Wise ones apply Murine after other ablutions and their eyes respond to the soothing "Two Drops." Greater eye ills are thus prevented. Try Murine.

Cascarets Insure Inside Cleanliness

The Millions of Cascaret Users Never Have Headache, Constipation, Biliousness or Sick Stomach.

It is more necessary that you keep your Bowels, Liver and Stomach clean, pure and fresh than it is to keep the sewers and drainage of a large city free from obstruction.

Are you keeping clean inside with Cascarets—or merely forcing a passageway every few days with salts, cathartic pills or castor oil? This is important.

Cascarets immediately cleanse and regulate the stomach, remove the sour, undigested and fermenting food and foul gases; take the excess bile from the liver and carry out of the system the decomposed waste matter and poison in the intestines and bowels.

No odds how badly and upset you feel, a Cascaret tonight will straighten you out by morning. They work while you sleep. A 10-cent box from your druggist will keep your entire family feeling good for months. Don't forget the children—their little insides need a good, gentle cleansing, too.

WIFE ALLEGES NON-SUPPORT.

Mother of Seven Children Swears to Complaint Against Racehorse Owner Now Near New Orleans.

A complaint alleging failure to provide for his wife and seven children was sworn out by Mrs. Jennie Strehle yesterday against Jacob Strehle, a racehorse owner. According to Mrs. Strehle, she has not received a penny from her spouse for several months, and as a result is in dire circumstances. The children range in age from 3 to 13 years and the family resides on Crocker street.

Strehle has a string of race horses at present near Orleans. During the recent racing season on the eastern tracks his animals won several good-sized purses. He has nine horses in his stable, according to Mrs. Strehle. The complaint was issued by Deputy District Attorney Doran, and will be mailed to New Orleans for service.

SHOT IN THE LEG.

Following a dispute over an alleged insult to his sister, Allan Hartnett, a negro, 22 years old, living at No. 1401 East Ninth street, was shot in the leg in front of his home last night and taken to the Emergency and General Hospital for treatment. Hartnett declares the shooting was unjustifiable. Later in the night R. M. Rodgers, a watchman employed by the Salt Lake Railroad, was arrested by Sergt. Loomis of the University District and held pending an investigation.

FAT VANISHES

ONE POUND A DAY

By New Drugless Method.

TRUE SUCCESS AT LAST

Double Chin Vanishes.

Two Hundred Thousand Women Made Happy With This New Knowledge Thru a Copy of This Remarkable Book, "WEIGHT REDUCTION WITHOUT DRUGS." Isn't This Convincing Evidence As to Its Value?

SEND FOR FREE COPY TODAY.

I Will Send This Book to You at My Expense.

THE JOY OF LIVING IS THE HERITAGE OF THE LEAN. I WAS STOUT,—AND I KNOW.

My friends were charitable and they called it obesity; others referred to me as being STOUT, but I know, it was just plain bulky weight. I was miserable,—you too, are equally miserable if you are too stout.

To reduce your weight you must find the cause, you must get at the very reason.

I FOUND THE CAUSE.—THE REST WAS EASY.

Before I succeeded, I tried everything within reason and some things beyond reason.

It was maddening—disgusting.

All I had to do was to remove the cause, and I swear under oath that by my simple method, without drugs, medicine, harmful exercises, or starvation diet, I reduced my weight 37 pounds in five weeks, and guarantee that I can do the same for you. I do not use medicine of any kind or worthless stuff to rub on the body, but a simple home treatment; even a child can use it without harm. You eat all the food you want and go right on reducing with my delightful drugless treatment. Through this marvelous combination home treatment, I succeeded because I had found the right way. I can now climb to the summit of Pike's Peak with ease. I could not do that until I had taken off 37 pounds of my ponderous weight. My treatment removes fat surely, permanently and quickly, and improves your health, AT ONCE.

It is simply astonishing the number of men and women who write in regarding the wonderful results of this new process for banishing fat.

W. L. Schmitz, Montevideo, Minn., states he lost 30 pounds the first month. He is now losing 2 pounds daily.

Mr. J. E. Boiselle, Box 422, Great Bend, Kan., says my treatment reduced him fifty pounds.

J. T. Bright, M. D., Covington, Ky., says my treatment reduced him 25 lbs. quickly.

If you are interested in your own happiness and health and figure, you will permit me to tell you how to reduce your weight "Nature's Way."

I have printed a book for you entitled, "Weight Reduction Without Drugs," which I am giving away without charge, prepaid to you, so that you may know of my successful method and be able to permanently reduce your weight any amount up to 70 pounds, without harmful exercises or starvation diet, drugs or medicines, and with my treatment the fat never returns. The expense of the book is so great that I do not want to send it to the idly curious, so please do not write for it unless you are fat or unless you wish to beautify your form.

Send for my book, "Weight Reduction Without Drugs," and all I offer free. It is your for the asking, and I will be glad to send everything to you, charges prepaid by me.

I have found that the best way to know happiness is to give it.

Sincerely your friend,

MARJORIE HAMILTON.
Suite 2055, Central Bank Building,
DENVER, COLO.

ORIENTAL RUGS

Honorable Sidky Bey's Private Collection of Most Magnificent Rugs

AT AUCTION

Today, Wed. Nov. 1 at 10:30 a.m. & 2:30 p.m.

The gem of the collection, the famous $5000.00 Shabistan, will be sold today.

Don't Fail to See This Rug

HON. SIDKY BEY

Former Secretary of the Imperial Ottoman Legation, Washington, D. C.

Blanchard Art Gallery

233 South Broadway---4th Floor

W. H. Boseley, Auctioneer

Worthington Gates, Charge D'Affair

Have We Your Name and Address?

A-1 Flour

—If not, send it to us at once so that we can mail you the new recipes by Mrs. Pearce—as we get them.

The Pop-Over Recipe

has been mailed to every woman—whose address we have—and if you have not received one—it is because we have not yours.

—We know there are many women who want these recipes—and those who have the index files will want them—so if you send us your name and address, we will add it to our list—and mail you a recipe every time we get a new one.

—The Pop-Over recipe is simply fine. Made with

Globe "A-1" Flour

as this is the flour Mrs. Pearce uses for all her baking. No more experienced cook in the West than Mrs. Pearce—who is Domestic Science Director of the Y.W.C.A.

Send request by coupon or letter for the Pop-Over Recipe and others.

Globe Mills, Los Angeles
—Kindly put my name on your list and send me the Pop-Over recipe by Mrs. Pearce—and others as you get them out.

Name ....
Address ....
Town ....

I will notify you if I change my address. Dept. T.

A-1 Flour

J. F. KANST

Art Company Sale

PAINTINGS

Over 1200 Oils and Water Colors—Positively the largest and best collection west of Chicago. Some of the best artists' work is represented and some of the pictures are world renowned

Must Be Sold to Raise Money to Settle with the Stockholders

Picture Frames to Order at Cost of Mouldings

J. F. Kanst Art Company

642 South Spring Street, Los Angeles

LEATHER OF ALL KINDS

FOR ART AND DECORATIVE WORK.
We carry a most complete line of
LEATHER GOODS OF ALL KINDS.
Hand Bags, Traveling Bags, Toilet Rolls, Novelties.
WE MAKE PILLOWS AND TABLE COVERS.
You will see a distinct line of California goods. They are different from Eastern made.

LOS ANGELES ART LEATHER CO.
128 E. Ninth Street, Corner Los Angeles Street.
We do special work and repairing.

Till Nov. 10th we will make our "Whalebone" double suction plates for $10.00. Do not cover roof of mouth; lightest plate known; guaranteed to bite corn off the cob.

Telephone Main 5772.

Teeth made without Plates	$6.00
Crowns	$4.00
Gold Fillings	$4.00
Teeth extracted without pain	$1.00
Silver Fillings	$1.00

Whalebone Painless Dentists

Take Elevator to Second Floor — 437 South Broadway

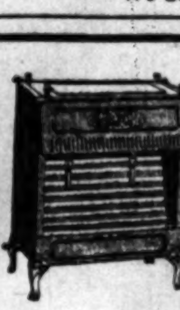

Victor Vapor Gas Heater
Scientific—New—Absolutely Odorless!
SAVES 50 PER CENT!!
ON GAS BILL
Great boon to those suffering from throat or pulmonary troubles.
IDEAL FOOT WARMER
Before buying, see this Heater demonstrated at
417 West Seventh Street
HEATERS FROM 75c TO $10.

Mary Anderson Warner
Gowns — 5th Ave., New York — 739 South Broadway

TELEVIDA INSTITUTE OF HEALING
All chronic diseases of Men, Women and Children successfully treated.
950 So. Olive St., Los Angeles, Cal.

WE CURE CATARRH skin and blood diseases and all curable nervous and chronic diseases of both sexes. DRS. SHORES & SHORES, Henne Bldg., 3rd & Spring. Entrance 122 W. 3rd st., Los Angeles. Take elevator or easy stairs to room 222. Consultation free. Hours 9 to 5. Evenings, 7 to 8. Sundays 10 to 12.

FULL DRESS, TUXEDO and Prince Albert Suits FOR RENT
R. J. BUSCH, CLOTHIER
Broadway and Second Street
(Just out of the high rent district.)

There Is No Better Way to prepare your meals than with the use of A Gas Range
Los Angeles Gas and Electric Corporation

The Iran Company
Importers Oriental Rugs
Under the management of its original Founder, H. H. Khazoyan.
717 SO. BROADWAY.

Natural Looking Teeth
Artificial teeth that don't look good and feel natural are a failure. We study the question of naturalness in all its phases when restoring teeth by our ALVEOLAR METHOD. Call or write for our book. It is free.
REX DENTAL COMPANY.
Severance Bldg., Los Angeles

MATHESON LOS ANGELES
Good Clothes For Men
Matheson's
Broadway at 3rd

[PART II.]
S
ion
m.
ry
Gates
ir
UST
ny
NGS
Colors—
est col-
some of
esented
e world
oney
lders
mpany
et,
NDS
lties.
They are dif-
treet.
Heater
Odorless!
ENT!!
from throat
RMER
eater demon-
Street
TO $10.
ner
739 South
Broadway
TUXEDO
ert Suits.
LOTHIER
ond Street
rent district.)
od Clothes
For Men
atheson's
dway at 3rd

The Los Angeles Times

The Pink Sheet—4 Pages—Illustrated.

XXXTH YEAR. WEDNESDAY MORNING, NOVEMBER 1, 1911. PRICE: Single Copies, on Streets and Trains, 5 Cen[ts] Per Month, per Copy, Delivered, 2½ Cents

The House of Biehl
Importing Tailors
Overcoats for Winter Wear
Tailored to fastidious tastes, from the very latest imported weave effects in a choice variety of colors—Overcoats for Men and Young Men who demand the utmost.
$45 and Up
516 South Broadway

As Usual
the superior profitableness to advertisers of Times "Liners" enabled this paper to print 5792 more separate "Want Ads" than its nearest local contemporary for the week ending Saturday, October 28th.
The Times regularly prints as many
LEGITIMATE
"Want Ads" as all other Los Angeles newspapers combined, and twice as many as its neasest local contemporary.
Follow the Crowd
Read and Use Times "Liners" for Quickest and Best Results

Smoke One
and you will rather have an R. B. 5c cigar any day than the nickel itself. Get the genuine.
EMIL FRANK, Distributer
611 South Spring Street Los Angeles, Cal.

18 Hours
of solid pleasure is the trip to
San Francisco
on the
Yale or Harvard
the great boats plying between San Diego and San Francisco.
FOR SAN FRANCISCO from Salt Lake depot, Los Angeles, at 2 p.m. on Sundays, Tuesdays, Thursdays and Fridays.
FOR SAN DIEGO on Thursdays and Saturdays.
Round Trip Rates
or tickets, folders, etc., apply
Pacific Navigation Co.
601 South Spring Street
Phones F2097 Broadway 2588

All Serene Again.

FRANKIE AND HARRY KISS AND MAKE UP.

Conley Glad Gilmore Will Keep on Being His Manager and Gilmore's Glad Conley's Glad—Latter Can't See Joe Rivers at All and Expects to Relegate Him to "Has Been" Class.

"HARRY GILMORE and I have patched up our differences and he will be my manager from now on, just as if there had not been any kind of a quarrel between us."

This is the statement made last night by Frankie Conley and consequently the tempest in a teapot that boiled over the first of the week is now nothing but a gentle breeze sighing over tepid water.

Gilmore and Conley have kissed and made up simply because they fell on each other's necks, exchanged confidences, told each other that some other fellow had lied, and that they would play circus together again.

Incidentally Gilmore is to receive his one-third commission for managing Conley and agrees to take better care of Conley than he has in the past. This "better care" will consist of looking after Frankie following each fight, seeing that his eyes are taken care of if they have been punched, providing better trainers and sparring partners and cutting down the expense money somewhat.

"I am sorry that Harry and I ever fell out," said Frankie last night as he was making a lonely tour of the newspaper offices to tell how they had made up.

"He is a grand good fellow and a fine manager and all that. All this stuff you hear about me claiming he was using up my money too fast in training is the knock of a lot of boobs who hang around and pretend to know all about things.

"Harry has always been square with me. He always gave me vouchers for all the money he spent. There wasn't any kick on that. The trouble we had was over the way he took care of me.

"The truth is Harry wasn't on the job. He didn't stay around the fight camp as he should have. I went into that fight with Kilbane so stiff from lack of proper rubbing that I couldn't move around. Harry got me into the ring, then told me to move around and use a lot of foot work, but I couldn't. I was too stiff.

HOW THEY FELL OUT.

"I thought Harry was to blame because he had me rubbed by some old trainer who used to work for his father and he couldn't do it good.

"The other day when I was being rubbed I complained to one of the rubbers that I didn't think I was getting the right treatment. Some one had to go and tell Harry about it. He came right up and asked me if it was true and I told him yes, it was. Then he said he would quit as my manager.

"This afternoon he telephoned to me and said he would like to talk it over and I told him to come on out to the camp. He did so and we made up our differences. It's all right now. Harry's a grand good fellow.

"Will he continue to be my manager after the Rivers fight? Why, I suppose he will. Anyhow, as far as I am concerned, he will; of course, I don't know what plans he may have in his own head.

"But don't get the idea that I couldn't get a manager. My own brother did more for me when he was my manager.

"The way I got in with Harry was that he came to me at my home back East about four months ago and wanted to manage me. He said he had gotten 35 per cent. of a cut from Packy McFarland for managing him and, well, I fell for a one-third percentage for him to take me.

"I can stop that contract any time I want to, for the one I have with him is the one turned over to him by my brother. My brother was looking out for me for 20 per cent. commission and yet on top of that I gave him $500 or $600 in addition borrowed money after every fight. You know how it is. You can't refuse money to your own brother. I thought even a third would be better in the long run than 20 per cent. and what I let my brother have on the side.

"I see by what some one says in The Times that Gilmore picked me up in the East when I was 'down and out' and got me some matches. That's a joke, for I had all my best money fights before I saw him and can probably get all I can handle if he quits me in two weeks. I've got sev-

(Continued on Third Page.)

Principals in a Grand Peeve.

Harry Gilmore, Jr. (Above) and Frankie Conley,
Who split business relations one night only to kiss and make up next morning. Never again, both declare.

Sixteen Motor Cars.

BIG STODDARD FIFTY NOW STRIPPED FOR SAND BATTLE

Stearns Plans to Drive Car All the Way to Phoenix. Hamlin Says Time Will Be Twenty-five Hours and Tremaine Says Twenty-two—Herrick on National Is Not the Favorite, but May Give Surprise.

BY BERT C. SMITH.

E. ROGER STEARNS will try to drive the Stoddard-Dayton racer from here to Phoenix in the big road race, which is to be started by Eddie Maier Saturday evening. Gritty and determined to take a chance, Stearns is prepared to hold the wheel of the fifty-horse-power racer all the way. He is one of the strongest drivers in the race and has handled motor cars in some of the worst places in this country. He drove a Ford last year.

This change from a midget twenty-horse-power racer to a big car almost three times as powerful, means much to the local dealer. He is not so well acquainted with the Stoddard as he was with the Ford. He has not driven the "fifty" racer more than 200 miles. The car only reached here yesterday, and he tried the machine out, and last night sent it to San Diego.

Just what the Stoddard will do, not a man in the race can tell. This handsome car is the dark horse of the desert grind. It is fast enough to try conclusions with any car in the long list of sixteen starters. The Stoddard can do close to seventy-five miles an hour, and that is above the winning stride. Stearns will drive his car to San Diego at a clip that should give his friends a line on what the Stoddard will do in the race.

Doped to reach the first checking

(Continued on Second Page.)

One of the Dark Horses.
Stoddard-Dayton fifty-horse-power racer which arrived yesterday. E. Roger Stearns, who will try to drive all the way to Phoenix, is at the wheel, and Bill Pratt, the mechanician, is with him. Below, is the racing face of Stearns, just as he will look if he wins the fierce sand battle.

No Delay.

ELECT BAUM BY TELEGRAPH.

NEW HEAD OF COAST LEAGUE TO RUSH EAST.

Directors of Pacific Baseball Take Hasty Action Instead of Waiting Till December Meeting So that Graham's Successor Can Attend National Commission Meeting.

[BY A. P. NIGHT WIRE TO THE TIMES.]

SAN FRANCISCO, Oct. 31.—Allen T. Baum of this city, widely known as a sporting writer, was elected president of the Pacific Coast Baseball League last night by the telegraphic vote of the directors of the league. Five favorable votes were received and the sixth vote is also known to be favorable. Baum succeeds Judge Thomas F. Graham of this city, who tendered his resignation a short time ago, owing to the press of judicial duties.

The election of President Baum was hastened to permit him to go East next Monday, accompanied by Cal Ewing to attend the meeting of the National Baseball Commission in Cincinnati November 14. The Coast league men will attend as members of a committee from the National Association of Minor League Clubs.

Baum and Ewing will go to San Antonio, Tex., for the meeting of the minor league association, scheduled for November 15. They will meet there the other officers as well as representatives of every team in the Coast league.

It is stated here that an insurgent movement against the scope of the drafting power of the big league team is to make itself felt at San Antonio, and that the Coast league men are enrolled with the insurgents.

In that connection it is significant that this is the first time every team of the Coast league has planned to be represented at the annual meeting of the association. Besides Baum and Ewing, the following Coast leaguers will go to San Antonio: Secretary Danny Long, Frank Ish, representing the San Francisco club; Henry Berry, representing Los Angeles; Walter McCredie and Judge W. W. McCredie, representing Portland; Wallace Bray (Happy Hogan,) representing Vernon, and probably Charles Graham, Sacramento, and Harry Wolverton, Oakland.

The Pacific Coast League is one of the five class A leagues in the country, the others being the Eastern, American Association, Southern and Western leagues.

TO PROBE SCALPING IN WORLD SERIES.

[BY A. P. NIGHT WIRE TO THE TIMES.]

CHICAGO, Oct. 31.—The national baseball commission will meet in Cincinnati November 14 to begin an investigation into alleged ticket scalping in connection with the recent world's series. This was announced tonight by B. B. Johnson, president of the American League and member of the national commission.

President Johnson announced also that tomorrow he would answer a letter written him by John T. Brush, president of the New York National Club, urging Johnson to make use of information he had said he possessed about irregular sale of tickets and asking him to induce the commission to make an investigation.

Mr. Johnson said that President Brush was the person who should make the investigation and in his letter will ask that official to investigate separately from the commission and give what information he acquired to that organization.

MORRIS GETS DECISION OVER JIM STEWART.

[BY DIRECT WIRE TO THE TIMES.]

NEW YORK, Oct. 31.—[Exclusive Dispatch.] Andy Morris and Jim Stewart fought ten rounds tonight, anything but brilliantly, at the Royal Athletic Club. Morris was the aggressor, with Stewart knowing more about science. It was a tough fight to even consider a winner, but Morris did most of the work and is entitled to the verdict.

Failure.

PAPKE FIZZLE AS COME-BACK.

"Elimination" Contest Proves Disappointment.

Bob Moha of Milwaukee Has Easy Victory.

Crowd Calls on Referee to Stop Mill in Seventh.

[BY DIRECT WIRE TO THE TIMES.]

BOSTON, Oct. 31.—[Exclusive Dispatch.] Billy Papke, who started on an "elimination contest" at the Armory A.A. Club, with Bob Moha of Milwaukee as the first to be eliminated, met with dire disappointment in his come-back campaign. Papke was so badly outclassed that Moha hammered him almost at will and after the seventh round the spectators were demanding that the referee stop the unequal battle.

Much depended upon Papke's battle tonight, as effecting his future in the ring. There have been grave doubts as to his condition, and even his ardent supporters feared he had gone back too badly ever to regain his old "thunderbolt" form.

Papke himself was supremely confident, but after the early stages of the mill, it was painfully apparent that he lacked steam, skill and staying qualities.

He went into the ring tonight with two purposes. First, to thump Moha; second, to wipe out all memory of his late punk showing against Sailor Burke. A dark brown taste still lingers among every follower of Papke and he was required to make a spectacular showing tonight to wipe it out.

The crowd of fans that witnessed the affair will never forget it, for it was without exception, the worst exhibition ever seen in Boston.

The majority of the spectators were satisfied that it was a frame-up, but Papke denied this. He claimed that he was "all in," and that he was going back to his home and never again enter the ring.

Moha, besides lacking a good punch, broke his right hand in the first round and the way that he hit Papke with both hands made it look certain to the fans that the affair had been cooked by the pair.

The referee became suspicious after the second round and three times he warned the boxers that he would stop the bout if they didn't show better work, but the warnings made no difference. It was the same old thing over and over again, with the fans showing their disgust with various kinds of calls.

When the last round was on the crowd began yelling "Don't ring the bell," and the timekeeper granted the request by walking away and letting the pair pull and haul each other about the ring, Moha hitting Papke in the body occasionally.

Pug Hegira.

HOLD STEAMER FOR FIGHTERS.

BIG SAM LANGFORD AND PORKY FLYNN HUSTLING.

Heavyweights Racing Against Time Must Leave for Australia on Zealandia in Order to Keep an Agreement With Promoter McIntosh—Others Already There.

[BY DIRECT WIRE TO THE TIMES.]

SEATTLE (Wash.) Oct. 31.—[Exclusive Dispatch.] Through the combined efforts of the Great Northern Railway and the Canadian Pacific Steamship Company, it will not be necessary for Sam Langford and Porky Flynn, the heavyweight pugilists, to charter a special steamer to catch the liner Zealandia for Australia tomorrow.

The Great Northern officers here have arranged with the Canadian Steamship Company to hold the steamship Princess Charlotte which leaves at 9 a.m., until 9:30, which will give the pugilists time to make the connection here. They are rushing West on the Great Northern Oriental Limited.

It is vital for the success of their arrangements with Hugh McIntosh, the Australian fight promoter, that they catch the Zealandia, which will enable them to reach Australia in time for the opening of a series of big battles.

Bill Lang, Jack Lester and Joe Jeannette are already in the Antipodes, and Langford is hopeful that Johnson also may be attracted by one of the big McIntosh purses to give the Boston tar baby a chance at the championship.

STEIN BEATS NITCHIE.

NEW YORK, Oct. 31.—[Exclusive Dispatch.] At the Mt. Vernon Sporting Club tonight Joe Stein defeated Young Nitchie of Philadelphia. Stein scored the only knockdown of the bout in the fifth round, with a right-hand swing to the jaw.

WOLGAST ENROUTE FOR VERNON RING.

[A. P. NIGHT WIRE TO THE TIMES.]

CHICAGO, Oct. 31.—Ad Wolgast, champion lightweight, is on his way to Los Angeles, where he expects to meet Freddie Welsh, the English fighter, on Thanksgiving Day.

Wolgast, it is said, has given up all hope of securing a match in New York.

Getting Ready.

NEXT YEAR'S BALL MANAGERS

Jennings and Mack Are Both Sure of Jobs.

Davis of Athletics Slated for Cleveland.

Mike Donlin Seeking Berth and May Land.

In the American League there are only two managers who are reasonably certain to retain their posts. They are Hughey Jennings and Connie Mack, the shrewd managers of the Detroit and Philadelphia teams, respectively. Mack, the ball tactician of the world's champions, has ahreatened to retire from the game within a year or two. But it is hardly likely that Cornelius will do such an act, for he is too clever a leader to drop out of the pastime so soon. Mack is acknowledged to be the peer of managers; there are only one or two others who can hold a candle to him or can be placed in his class. Neither Mack nor Jennings has a binding contract, but it is safe to assume that both will attach their John Hancocks to a contract calling for their services for a term of years when the current season is over.

There are a couple of other managers in the American League who may hold onto their positions for a while longer. How long they will cling to the honorable task depends entirely upon their success at the outset of next season. The two who may be given another chance to prove their ability are George Stovall and Hal Chase.

Stovall faces the most ticklish proposition ever presented in base ball. He temporarily replaced Deacon Jim when the latter resigned early in the season, and pulled the team out of the ruck, putting it into the first division. From a mediocre aggregation, Stovall has made the Naps a team to be feared, and, judging from the pace the Clevelanders have set in the last two months, they should be pennant contenders next season. It would, indeed, be an unpleasant thing for Stovall to step back into the rank and file of players next season, after showing such good work as a manager.

Hal Chase deserves another chance. Although he did not place the Yankees as high as they finished last season, the circumstances must be given consideration. Chase has been unfortunate to have a crippled department throughout the season. One week it would be the outfield that was disarranged, the next the infield would be out of gear, the following fortnight the pitching staff would not be in working order, and then the back-stopping staff would fall behind in its work. The Yankees have been victims of fate all through the campaign. They have had every one of their stars on the hospital list—and at a time when the stars' services were most required.

It is intimated by those who profess to know that John Ganzel will return to the big show next season and that he will pilot the Yankees. Ganzel's success with the Rochester team of the Eastern League has made him a probability for a berth as manager in the bigger circuit, but it is unlikely that he will replace Chance.

The other four managers, Hugh Duffy, Patsy Donovan, Bobby Wallace and Jimmy McAleer, are uncertain of their jobs. McAleer quit the managership of the Washington team to direct the affairs of the Boston Red Sox, of which team he is now half owner. George McBride has been mentioned to succeed McAleer. Duffy will probably lose his position as manager of the White Sox, to be replaced by Harry Lord or James Callahan. Duffy has been away from his team frequently this year on scout duty, and this gives rise to the rumor that the present season will be his last as general manager of the Chicago American League forces.

It is a certainty that Patsy Donovan will lose his job with the Red Sox. His probable successor has not been named as yet. Rhoderick Wallace may not be retained as the Browns' director-in-chief. It all depends on how Owner Robert Hedges feels at the time he makes his selection. Hedges thinks Wallace is a good manager, but whether or not he will hold onto him is not known.

It looks as if only two managers in the National League will be sent to the guillotine after this season. They are Fred Tenney and Clark Griffith, respectively leaders of the Boston and Cincinnati teams. Five others have their jobs cinched, if they wish to hold onto them. The others will probably be given another trial.

Mike Donlin and Johnny Kling are said to be looking for Tenney's position. The chances favor the former Cub catcher. Lf John Ganzel fails to land with the Yankees, there is every reason to believe that he will take up the managerial reins at Cincinnati.

Bill Dahlen appears to be good enough for Charles Hercules Ebbets. At least, Ebbets has said as much, and that means that "Wild William" will have another chance to make good. Dahlen's fine work the last month has led Ebbets to believe that Dahlen is "there," and Charles thinks Dahlen can give Brooklyn a pennant contender next season.

John McGraw, the wily manager of the Giants, can stick as long as his little heart desires. McGraw has a long-term contract. Roger Bresnahan has signed a five-year contract as manager of the St. Louis Cardinals, who were the early-season sensation. Charles Dooin will direct the playing affairs of the Phillies for three years to come. Frank Chance is a fixture with the Cubs, while Fred Clarke, who is a stockholders in the Pittsburgh club, can hold on as long as he wishes.

SIERRA CLUB TO HAVE SOUTHERN BRANCH.

Local members of the famous Sierra Club of San Francisco are to meet this evening at the Knickerbocker Club rooms on South Hill street to take action toward forming a Southern California branch of the club. There are now about 150 members of the parent club in this end of the State, and it is proposed to have a local organization.

The object of the club is to explore the various mountain ranges of the coast, visiting the points of interest and collecting data thereon. Walking is the general club method of traveling and incidentally the members derive a vast amount of healthful exercise and enjoyment from these trips.

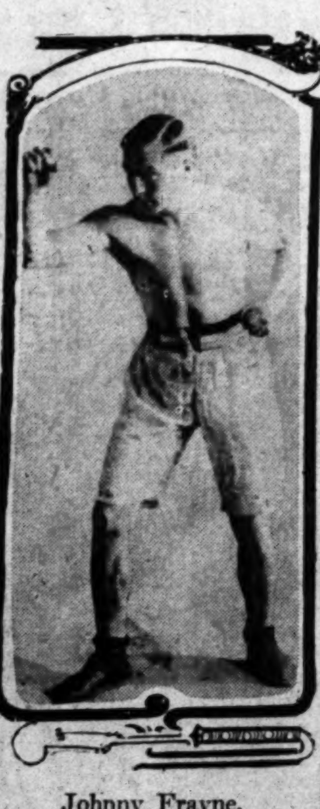

Johnny Frayne,

Who easily beat Lew Powell in ten rounds at Oakland last night.

BOXING CONTEST WAS UNINTERESTING.

[BY DIRECT WIRE TO THE TIMES.]

SAN FRANCISCO, Oct. 31.—[Exclusive Dispatch.] Johnny Frayne of this city won all the way from Lew Powell, also a San Francisco lightweight, in their ten-round bout that took place tonight before the Oakland Wheelman's Club in Oakland. The decision that was rendered by Referee Toby Irwin was well received by the crowd. Frayne had a lead in the first nine rounds and the tenth round, if anything, was an even bout. Powell seemed to have slowed up considerably and Frayne assumed the aggressive, a style that helped him largely in winning the verdict. Frayne's style of battle was to rush Powell and come to a clinch, in which he beat the latter about the body and kidneys, using a left uppercut to the body when in these clinches, frequently to good effect. The only damage that Powell did was when he could stand Frayne off, and boxing at long range, shoot in a straight left. Frayne realized the conditions, and by forcing the fighting kept his lead. The referee had his work cut out for him in separating the men, a performance that he was often obliged to repeat. In the tenth and last round Powell tried to show more speed, but it was not enough to give him anything more than an even break for the round. From the standpoint of the spectators, the match was slow and uninteresting as there were no knock-downs and no spectacular punches.

EYTON MAY REFEREE THANKSGIVING BOUT.

Charley Eyton will probably be the referee for the Wolgast-Welsh fight for the lightweight championship at Vernon on Thanksgiving Day, for according to the original articles Manager McCarey has the right to name the referee if the fighters have not agreed upon one thirty days before the match.

The thirty days expires today, or rather ended yesterday, so it will be up to McCarey to name the man.

"I like Charley Eyton," declared McCarey yesterday and this simple statement seems to settle who the referee will be.

As a matter of fact it makes little real difference to the average fight bug who the referee of any bout is, and it will cut a smaller piece of ice in the coming contest between Wolgast and Welsh, for anyone should be able to judge a battle between two such seasoned pugs as these are, for such do not intentionally foul. Both of these boys generally win so decisively that a referee is not an actual necessity. Wolgast outgames his man and Welsh has always been in the habit of outboxing his.

Welsh is due here today or tomorrow and Wolgast will probably not arrive until next week, so the real time limit has passed. Some of the bugs will eat this information alive, even though they do not care who referees.

At the time the articles were signed Eyton had resigned his job as referee and the principals selected Eddie Smith or Jack Welsh. Smith has since died and Welsh, who attended the Rivers-Kirkwood bout, stated that Eyton was a good man and he saw no reason for butting in.

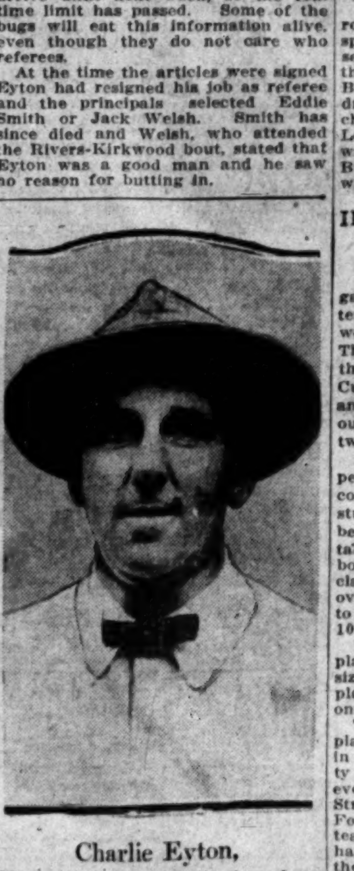

Charlie Eyton,

Who will in all probability be the referee for the Wolgast-Wells match Thanksgiving Day.

NOBLE MAY REFEREE BIG COLLEGE GAME.

Ralph Noble, the coach of the Los Angeles High School, will likely referee the Stanford-Berkeley game November 11. It seems that the northern authorities are having a great deal of difficulty over the matter of an official for the big game. The men in San Francisco are not acceptable to either side, and after the showing Noble made in the Stanford-U.S.C. game here he seems to be the only man in the State capable of holding down the job. He knows the game from A to Z and the northerners could go a long way before finding a better man.

FRANKIE AND HARRY.

(Continued from First Page.)

point at San Diego just behind the Pope-Hartford, he must pass the Franklin, which will be handled by Guy Irwin. Of course, Guy may have something to say about that. His fast six-cylinder will be ready to dispute the road with the Stoddard, but Stearns will drive and will keep the motor wide open, if necessary. He starts fourth, and expects to be into San Diego first.

STEARNS DOPE.

This is the way Stearns has doped the race. He will have the Maxwell, the Pope-Hartford and the Franklin ahead of him. He expects to pick up the Maxwell before he reaches San Diego, to catch the Franklin on the smooth stretch of highway leading into San Juan Capistrano. Then he will go after the Pope and fight it out with Tremaine on the smooth run into the southern city. If Stearns could get into Steele Canyon first, he figures he will have an advantage which not a driver in the race can overcome.

While this sounds good from the viewpoint of Stearns, Tremaine has an idea that the Pope will be first into San Diego, and that idea is so strong that he figures just how he will set the pace through Devil's Canyon. The Pope-Hartford will do sixty-five miles an hour. It is not as fast as the Stoddard, and Stearns should have a chance to pass Tremaine on the long finish into the checking station by the sea.

"This race will be won in twenty-two hours," was the estimate placed on the speed of the racers by Tremaine yesterday. He has been over the course, and should know.

"Not better than twenty-five hours is the estimate of Ralph Hamlin. He also has just driven over the course and says its in fierce shape.

BLUE BABY.

Harvey Herrick, who won in the Kissel Kar last year, has a faster car this time, in the National. Will Harvey come back and win a second time? This is the query that is puzzling his friends. He has a chance and he has the car. What appears to favor him again this time is the fact that few have chosen the "Blue Baby" as the favorite. You remember how it was last year. Herrick was not the favorite, and was not figured as the dark horse for first place. He showed everybody what the Kissel Kar can do, and he may show us what that National winner can do on the sands this time.

The entry list is larger than it was last year. The risk is greater. The course is fiercer. The time will not be equaled. There is a railroad track in this course, but it will be patroled carefully. Not a car can take to the ties at Cocopah or at Packard without being disqualified. That means that each machine will be on the road all the time.

Charles H. Bigelow is working carefully and is taking his time with the Lexington. Look out for this desert rat. His car is fast. It will do a little better than sixty-two miles an hour on the road. Bigelow is fair. He will not tell you he expects to turn eighty miles an hour. He knows he has a chance to win, and he has. The brown Lexington is a car that showed off well at Santa Monica, but it was, in reality, brought here for the Phoenix race. On this contest the Burkhard-Crippen people are counting for a victory.

Two Buicks in this race. Have you thought of that? It means a double advantage, and it also means that Louis Nikrent may turn the trick his brother,, Joe, turned so readily two years ago. The Buick "Forty" has a fine chance to win this sand battle. The cars are both stripped and ready. One is entered by Frank Howard, the local Buick agent, and the other by Bill Ferguson from Bisbee.

These two cars have been over the road and have shown wonderful speed. Either car is good for almost seventy miles an hour. Rmember, this is fast enough to win, and the Buicks will be sent into the race by drivers who are ready to take a chance. The Buick now holds the Los Angeles-San Diego record. This will hardly be broken in the race, but Buick has a chance to win the $1000 without breaking that time.

INTERMEDIATE SOCCER LEAGUE OPENS MEET.

Yesterday afternoon the opening games in the soccer league of the intermediate schools of Los Angeles city were played at Berendo and the Thirtieth Street schools. At Berendo the Berendo seniors won from the Custer seniors by the score of 6 to 0, and at Thirtieth the home team came out the victor in a 4-to-3 game, between the intermediates.

All the intermediate schools have perfected an organization to encourage athletic games among the students, and an especial effort will be made to induce a large number to take part. With this end in view, the boys have been divided into three classes. Seniors, 5 feet, 3 inches and over; intermediates, 4 feet, 10 inches to 5 feet, 3 inches, and juniors, 4 feet, 10 inches, and under.

This system enables the boys to play against those about their own size, and also gives more a chance to play than if each school only had one team.

The plan is that each team should play two games with every other team in its class. This would make twenty games in all for each section, if every school is represented. Thirtieth Street School and the boys from Fourteenth seem to have the best teams in the field so far, as they have taken a little more interest in the sport and have better team work, but some of the other schools may come up before the end of the schedule.

CAMPUS BRIEFS

Things football are due to pick up again Saturday in the South, as there are two good games scheduled. However, only one will be played in the city limits, the other going to Whittier.

The first battle will be on Bovard Field, when the Los Angeles High School and the University of Southern California mix, in what promises to be a little more than a warm game. At Whittier the first real struggle of the Southern Conference will be fought when Pomona and the Quakers come together.

The Rugby game on Bovard Field is attracting a great deal of attention at the present writing in view of the great record made thus far by the High School for this season, and the great showing made by U.S.C. against Stanford. True the Cards went down to defeat at the hands of Poly three days after the Stanford game, but it was more due to the stale condition of the Cards than anything else. Now they have had a long rest and in the practices of late have been showing a wonderful return of the old "pep."

The High School team is a great scoring machine, as was shown in the game last Saturday afternoon with Pomona High School, when the local team ran up thirty-one points to a goose egg. On the other hand, the college squad is principally a defensive team, due to the fact that this is the first year with Rugby. In this game, U.S.C. will have a hard time scoring, due to the style of play characteristic of the team, while the High School will run up against a great defense. So the matter of the score will be small either way it happens to go.

The U.S.C. Rooters Club will hold another of its famous jolly ups Friday night on the campus. The High School will be burned in effigy and the various members of the team will be called upon for bursts of oratory. Speaking of this speech-making stuff, the members of the squad hailing from the Law College just eat it alive. This is right in their line and some of the little appeals made in the past were worthy of a Webster or a Clay. Manager Motts Blair is seriously considering offering a medal for these speeches, as he thinks efforts along this line should be encouraged, as it puts the game right in the college course of study, and maybe they will be handing out credits in public speaking before long to the football men.

The Pomona warriors have been laying low for the past two weeks and it is a matter of conjecture as to their scoring strength, for the game with the Quakers. The Sagebrushers have been running up some big score against the High School teams of the South this season, but it is a different matter in an intercollegiate contest. The men are keyed up to a higher pitch for a game of this kind, and can be counted on for greater efforts. There is one thing we know about these Claremonters, and that is they are fighters, and never stop playing football till the final whistle is sounded over the field of strife.

The Quakers will have their strongest team in the field for the game. The team this season, as in the past, has been built around the person of Noble Rennecker, otherwise known as the Big One. This 215-pound full-back is a terror to all the conference teams and is going just as strong this season as ever.

The Quakers have not made as good a showing as the other colleges in the matter of points scored, but this was due to the fact that Coach White played a good number of his scrubs in the games during the second and third periods. There will be none of this second team stuff in the game with Pomona Saturday. The Whittier forces will go on the field knowing that this is their one chance to make good this season, and every nerve will be strained toward this end.

The Whittier co-eds will be out in force for the game and have organized a rooters' club, which will be an unique thing in itself. They will all be dressed in Quaker bonnets and will have a cheer leader and a band. Going some, what say?

The Oxy Tigers will scrimmage this afternoon and tomorrow, then will take a rest for the remainder of the week. Though the squad is not in very bad shape there are a few bumps and bruises which a little rest will not harm at all. Kirkpatrick is the only member of the squad at the present time who is on the down and out list. In the Redlands game he wrenched a tendon above his ankle. It was not bad at first and he finished the game, but after cooling off, it began to stiffen and now he is on crutches and will not be on the field for some time. Kirk is a good half and is also the second choice for quarter-back, so unless the bad leg betters soon, the Tigers will be in a bad way should Seay, the star quarter-back, get hurt.

With the San Diego High School going over to Rugby next year, when the football season opens in 1912, there will be only five high schools in the South playing the American game and four colleges. It looks as though we were going to get action one way or the other soon, and once more have the South united in one game as it stands to reason that the remaining schools will have to come over if the Rugby inroads still keep on.

AMONG EASTERN RAH-RAHS.

THE Harvard freshman team has two promising quarter-backs in DeWindt and Logan. The coaches are passing considerable time in developing the youngsters as a new varsity quarter-back will be needed next year.

In the cane rush at Minnesota last week, one freshman narrowly escaped from death by suffocation. The "sophs" as usual, won.

The University of North Dakota is rapidly gaining upon the other universities of the Middle West, in the number of students registered. Five hundred and forty-three freshmen are attending the university this year.

Felton, end on the Harvard eleven this season, and the best punter on the team, has a younger brother who promises to equal the varsity man in all-around football ability.

Bull, Yale's famous drop kicker, who played in the '90's, is coaching Capt. Howe and Anderson in the art of booting the ball.

Football candidates at the University of Kansas must pass a written examination on the fundamental rules of the game before they are added to the squad.

Yale has one of the best lines from tackle to tackle, in the East, but the end positions are not up to the usual standard.

Brown University has been making a remarkable showing on the gridiron this year. Although shy of veteran material, the team is very speedy and at present ranks among the first six teams elevens in the country. It has registered 133 points to date and none of its opponents has been able to score. The eleven is composed almost entirely of sophomores. Spraeckling, the brilliant back, is the mainstay of the team.

Pennsylvania seems unable to make a good showing when Capt. Mercer is out of the game. For this reason the Quakers have been dubbed a one-man team. When Mercer is in his position at full-back everything works out all right.

There are thirty-six "H" men at Harvard this year. Potter and Wigglesworth are the only wearers of the coveted emblem who have won the letter in more than one branch of sports. They have played on football and baseball teams that have met Yale.

Harvard will not use any of its trick plays until the Princeton game, next Saturday. The coaches have worked out a number of startling modes of attack that are regarded as sure ground gainers.

The Davis-Elkin College football team has disbanded for the remainder of the season on account of the death of W. E. Merriman, one of the players who was injured in a recent game at Westminster, Md.

Rosenwald, the Minnesota star half-back, is out of the game on account of injuries. It is expected that he will be able to resume his place within a week.

The defeat of Yale by West Point is generally regarded throughout the East as about the best thing that could have happened to the Sons of Eli. Already the players are showing a decided improvement in their playing.

New Blood.

M'GRAW AFTER YOUNG PLAYERS.

GIANT MANAGER PLANS SPRING TRAINING WORK.

Expert Dope Has It that Ames and Wiltse Will Be Discarded from Pitching Staff—Tesreau of Toronto Regarded as New Hope for Twirling Mound.

[BY A. P. DAY WIRE TO THE TIMES.]

NEW YORK, Oct. 31.—Manager McGraw of the New York Nationals will devote a considerable share of his spring training season next year to trying out young players in an effort to strengthen one or two positions on the team.

Some of the baseball experts declare that next season will bring about the passing of Wiltse and Ames as members of the pitching staff. Mathewson and Marquard will be the stars, no doubt, and Crandall already has won his spurs. Louis Drucke may also figure in the running again, but McGraw is said to be counting a lot on Tesreau, the big Texan who pitched effectively for the Toronto Eastern League team this season.

Tesreau was with the Giants at Martin Springs, but was turned over to Toronto for seasoning. Robertson, the big southpaw from the outlaw Tidewater League, will receive a trial in Texas. Two other pitchers of unknown caliber are Fullenwinder and Cardello, who were discovered by scouts down South.

First Baseman Eugene Paulet and Outfielder George Burns will get a fresh trial at the spring training camp, together with Shortstop Henry Groh of Decatur, Ill., turned over by Buffalo late in the season. Groh played a smart fielding game for the Bisons and kept up his record as a .300 hitter among the leading batsmen of the Eastern League.

Another likely youngster is Third Baseman Arthur Bues of Seattle, and there are three candidates for outfield positions in High, Jacobson and Jack Johnson.

Charley Hall Weds.

A wire was received by the father of Charley Hall, the Boston American pitcher, that he was married in Boston yesterday morning. The telegram did not mention the name of the woman in the case, but it stated that the pitcher and his bride would arrive in Ventura in ten days, where they will spend the winter. Hall is to play winter baseball with the local team.

Times Directory of Automobiles and Accessories

Acme — ELECTRIC AUTO WORKS. Battery Charging, 35c. Expert Magneto and Coil Repairing. Agency for high-grade Storage Batteries. 1019-21 So. Main. A3050. F. W. Jackman, Prop.

Alco — Trucks and Pleasure Cars Built and Guaranteed by AMERICAN LOCOMOTIVE CO., 1246-8 So. Flower. Rand & Chandler, So. Cal. Agents. F2637. Bdwy. 3283.

Auburn — TOURIST PARTS. W. J. BURT MOTOR CAR CO., 10th and Main Sts.

Automobiles — AND MOTOR TRUCKS. 150 cars of all standard makes to select from. Largest auto salesroom West of Chicago. AUTOMOBILE CLEARING HOUSE ASSN. 1039-1041 South Broadway.

Bargains — IN TIRES. AUTO TIRE CO., 6TH & OLIVE ST.

Brush — $515, IMMEDIATE DELIVERY. The Only One Cent Per Mile Automobile. 1312 SOUTH GRAND AVE. Phones 22299; Broadway 3133. Agents wanted for outside towns.

Chanslor & Lyon — Kelly-Racine Tires, Motor Supplies, and Tops. Los Angeles, San Francisco, Seattle, Fresno.

Diamond Tires — All Sizes and Types to Fit Any Make of Rim. The Diamond Rubber Co. 1207-09 SO Main St. Main 7551; F7708

Excelsior — AUTO-CYCLES. "The one-man runabout" that always makes good. W. H. WHITSELL, Bicycles, Sundries and Expert Repair Work. 628 SOUTH SPRING STREET.

EMBLEM 4-H. P. $200 — The lowest priced high grade motorcycle. JOHN T. BILL & CO., 953-955 S. Main St.

Empire Tires — Wear Longest. Our Tire Preserver gives you great Tire mileage. Our Peerless Tube beats them all. EMPIRE TIRE & RUBBER CO. 1213 South Main St. Los Angeles, Cal.

E.M.F. "30" — FLANDERS 20. Studebaker Corporation, Wholesale Branch. 1242-1244 S. Flower St. Phone F4819. Broadway 2978

Garage — Pacific Motor Car & Aviation Co., 1217-1231 So. Flower St. Open Day and Night. Home 60181. Main 5536.

Goodyear — COAT COMPANY. Headquarters for AUTO COATS, CAPS and GLOVES. 324 South Broadway.

Great Western "40" — The Great Western Motor Car Co., 1217 S. Flower St.

Halladay — HALLADAY MOTOR CAR CO. $1150 to $2650. Easy Sellers. AGENTS WANTED. 1122-24-26 S. Olive St.

Havers Six — SUNSET AUTO CO., Touring Car, $1800. Roadster, $1650. Bdwy. 337. 11th and Figueroa. 53477.

Hudson — HUDSON SALES CO., H. L. Arnold, Mgr. Phones—Sunset Main 678; Home A-4734. 1118 South Olive St.

Hupp-Yeats Electrics — Los Angeles Branch Hupp Corporation. 816 S. Olive. Home 10379; Main 8133

Metz "22" — 1912 4-Cyl. Runabout. Price Complete $550. LOWN MOTOR CAR CO., 1821 San Pedro St. Tel. South 490.

National Motor Starter — National Elec. Wks. 126 E. 9th. Main 745.

Motor Car Supply Co. — For your convenience, full line of supplies. Open evenings until 9 p. m. Open Sundays until 5 p. m. 114 SOUTH SPRING STREET, LOS ANGELES.

Oldsmobile — OLDSMOBILE CO. OF CAL. 1205 South Olive. Main 7853. F564[illegible]

Overland — Pacific Coast Distributors, J. W. LEAVITT & CO., 1214 South Olive St.

Parry "35" — Pathfinder "45." Motor Car Mfg. Co. of L. A. Temporary Salesroom, 912 S. Olive. F60[illegible]

Penn 30 — [illegible] WEST COAST MOTOR CAR CO., 1217-31 South Flower St. [illegible] Home 60151, Main 5536.

Perkins — IMPROVED GLASS FRONT. A. D. Perkins, Manufacturer of Auto Accessories. Corner Pico and Flower. F3643.

Rambler — Offset Crank-shaft, Straight Line Drive, Big Wheels and Tires, Spare Wheel. All matchless Rambler features. W. K. COWAN, Agt., 1140-42 South Hope Street.

Reliance — RAPID AND RANDOLPH TRUCKS and 1000-lb. Delivery Wagons. Pioneer Commercial Auto Co., O. R. Fuller, Mgr. Main 1961 and F[illegible] 237 E. Market St.

Reo — Wholesale Office and Salesroom. 942-46 SOUTH GRAND AVE.

Schacht — SIEGMUND MOTOR CAR CO., Main 2133. 1231-1233 S. Main St. F[illegible]

Stoddard-Dayton — & BAKER ELECTRIC. STANDARD MOTOR CAR CO. Bdw. 2963; Home 10457. 1001 S. Olive.

Twitchell — Air Gauges—accurate, certain and sure, assist you in keeping your tires in perfect condition, because they register the pressure in them correctly. Better carry one in your vest pocket. W. D. NEWERF RUBBER CO., 949-51 South Main Street. Phones—F6901; Main 6463.

Wilcox Trux — Immediate Delivery. WILCOX MOTOR TRUX CO. OF SOUTHERN CALIFORNIA. Third and San Pedro. Main 522, F61[illegible]

Don Lee — CADILLAC AGENCY. 1218 S. MAIN STREET. Main 2440. F8118

A Little Story Without Words by Mr. Wad Entitled---It Happens Every Election Day!

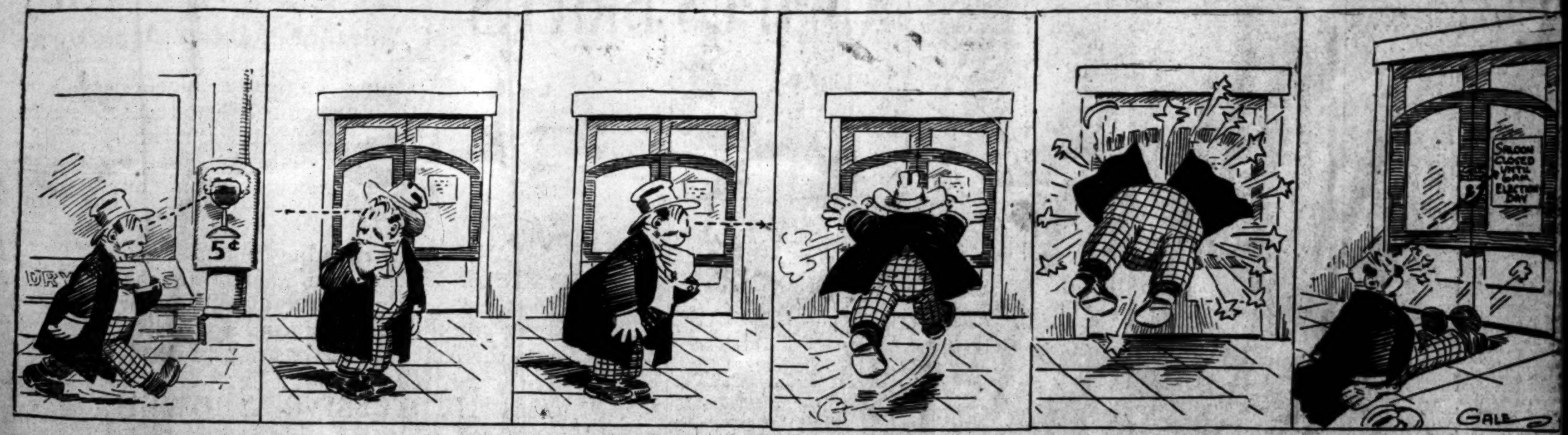

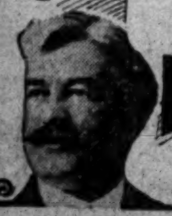

DeWitt Van Court's Column.

Frankie Conley has done well to make peace with his manager, Harry Gilmore.

Conley did better under Gilmore's care than under his brother's. Gilmore is a high-priced man, but it takes a man who understands the game to get matches and the money for a fighter like Frankie.

Conley is nothing but a long-distance fighter, and has been losing about as many as he has won in the shorter bouts.

California is the only State where they allow anything over ten rounds, and Gilmore has been clever enough to get Frankie his share of work since they returned from the East.

It is doubtful if Frankie would be much of a card in short bouts in the East. Any fighter has to win pretty regularly to get matches over any distance, and as Gilmore is one of the best-known managers in the country, and one of the best match makers as well, the probabilities are that Conley will regret the move he is taking if he lets Harry go.

Gilmore showed his class as a manager when he had Packy McFarland. He took Packy when he was an inexperienced amateur and worked him to the top without losing a single fight. He was pretty well panned at times for not matching McFarland with the top-notchers, but paid no attention to it all. It was the clever matching that did the work.

Conley cannot be compared with McFarland as a clever boxer, and that is all the more reason why he needs a good manager to make money for him. Conley complains that Gilmore never taught him anything but to hurt his hands on Gilmore's elbows. It may be possible that was the only way Gilmore could teach him to hit as he should. It would take much more than a few months' time to teach Conley or any one else that boxes like him, cleverness.

He also complains that Gilmore is getting 33 1-3 per cent. of his earnings. He was matched with Rivers and was to receive 35 per cent. of the 50, while Rivers was only to get 15 per cent.

I certainly would call this pretty good match making, when you stop to think that is, win, lose or a draw. It is possible that Gilmore figured that Frankie would lose in twenty rounds so insisted on the biggest end of the purse. Levy, perhaps figured that it would be easy for Joe to win a decision from Frankie in twenty rounds, so conceded to those terms. Fighters often match themselves for the money that is in it, knowing pretty well that they are going to lose, when they do so; figuring always that there is a possible chance to win by a lucky punch.

The fight game is nothing but a business, and like all others, the firm that has a good manager, is, as a rule, the most successful.

But good managers of anything come high, and are usually worth all they get.

The fight between Frankie Conley and Joe Rivers should settle the question for good about Rivers's gameness, as well as the question of his ability to come back.

If there is a boy in the country that will test a fighter's gameness it is Conley.

If Rivers is the man that he is credited to be he should win on points, but will have to extend himself to the limit to do so. If he expects to win by a knockout he will have to hit harder than he ever did in his life.

The close hard mixing style is much preferable to Conley, and as Joe has a liking for this style also, it should be a fast hard go from the start.

Conley pays less attention to punishment than any man in the ring today. And as Joe has never yet received much punishment, it remains to be seen just how he will take it.

Conley is the most discouraging fighter to mix with. Nothing is more discouraging than to hit a man unmercifully about as often as you want to and have him come smiling back for more.

It was this style and his ability to take punishment that made Bat Nelson champion more than anything else.

Frankie fights along the lines of Nelson, and is sure to discourage Rivers if he is not thoroughly game. Rivers could not have picked a better man to give himself a thorough tryout on than Conley.

Joe may be figuring along these lines himself, and if he is, and takes the notion to depend on his skill as a boxer, and boxes throughout the contest, he may not be put to this test.

ON HOSPITAL LIST.

Leo Maguire, who made his first appearance on the blue-and-white first team last Saturday, is certainly out of luck. In being thrown to the ground by one of the tacklers, he got some dirt in his eye, which, in some way, has caused infection, and he will be out of the game for a week or so.

Brooks, the second five, received a hard jolt on the shoulder during the first five minutes, which bothered him all the rest of the game, so that he did not play his usual brilliant game. He was relieved in the second half by a substitute, so that the L. A. back field was playing under a handicap most of the time. The bruise will keep Brooks out of the scrimmaging for a day or two, but he will be back again before the U.S.C.-L.A. contest.

Finalists in Walton Heath Tourney.

Braid (left) was the winner of the $2000 prize; Edward Ray (right) was the runner-up. This tournament was remarkable for the passing of the golf knickerbockers.

GOLF NEWS NOTES.

BY ALMA WHITAKER.

James Braid, has just won the great professional $2000 tournament for the fourth time on the Walton Heath links, defeating Edward Ray 1 up. There were over 400 competitors, comprising all the great professionals in Europe.

Since the "News of the World" instituted the contest nine years ago there can have been no more exciting play than that which has just taken place, for Braid had that most disheartening of fortunes to fight against, a lead of six at the turn which thereafter kept melting away hole by hole in the most disconcerting manner. And to see one's advantage dwindling away in that fashion is a good deal more demoralising than a bad start.

James Braid has once more shown himself to be one of the greatest golfers of the age. Harry Vardon is his only living equal, and even so these men play such wholly different styles that it seems futile to compare them.

Harry Vardon is best described as the brilliant artist in golf, while James Braid is the mathematical scientist. In this last contest he won by sheer force of scientific calculation.

In the semi-finals he was given a terrific battle by T. Williamson, who carried him to the twenty-second hole before conceding the victory and no one has carried Braid to the twenty-second hole before. Edward Ray met Vardon in the semi-finals and defeated him by 2 and 1.

Curiously enough it was against Edward Ray that James Braid won this tournament when it was first instituted, by 4 up and 3. Ray was the brilliant debutant of that year and for him to reach the finals at all then was considered glorious. This time the older man has won by a much narrower margin, but it must give these "old masters" great satisfaction to keep their places in the front ranks with such young and eager competitors pressing them hard.

Harry Vardon was certainly expected to beat Ray in the semi-finals, but Vardon never plays his best at Walton Heath, and somehow this tournament never seems to inspire him to his greatest brilliance as the open championship does, for this is the third occasion upon which he has been vanquished in the penultimate round.

Ray and Braid are the two tallest golfers in Great Britain, so that this tournament, which the press labeled "the battle of the giants," had a double application. There was a vast, but intensely silent, reverent crowd to watch the event, prominent amongst them being Prince Albert of Schleswig-Holstein.

It was a glorious finish and both the finalists have added vastly to their already great reputations in this tournament. Their scores read:

Braid — Out, 4, 5, 4, 5, 3, 3, 3, 5, 4, 36; home, 4, 4, 4, 4, 6, 4, 4, 5, 4, 39. Total, 75.

Ray—Out, 4, 5, 5, 6, 4, 4, 4, 4, 5, 41; home, 3, 4, 3, 4, 5, 3, 4, 4, 4, 34. Total, 75.

Even Mayo!

It should bring comfort to the hearts of us ordinary mortals to read that even the great Mayo topped a putt in this important professional tournament and failed to hole it at six inches!

Sartorial!

Alas! The old order changeth. In this tournament also the distressing innovation of ordinary lounge suits for golfing was instituted by the two finalists. Hitherto breeches and stockings and Norfolk jackets have been sacred to golf in Great Britain.

Serves Him Right.

There is a naughty little story current about an impatient male player, who deliberately and with malice intent, drove his ball into some lady players who preceded him. He said "perhaps it would wake them up a bit."

When he and his partner came up they found that the lady on the right had calmly proceeded to play the ungallant man's ball, leaving her own very battered, disreputable one in its place. The malefactor was naturally subjected to a good deal of banter all around, but that was nothing to what was coming to him later. For at the eighteenth hole he politely approached the lady with her old ball, explaining that she had played his at the sixth hole.

"Oh, thank you so much," she said sweetly, "but I lost yours at the twelfth." And she tidily replaced her own in the caddie bag.

The Duncan Tour.

George Duncan has done himself proud on the Deal links, for which course he has created a new record of 68, doing the home round in 32. The previous record was 71, made by the professional champion M'Dermott in the Metropolitan open championship.

The Other Millionaire's Course!

America is not to be allowed the only millionaire's course in the world. The Earl of Derby in England has formed the most exclusive club, limited to thirty frightfully patrician members, and the links have been laid out on his own estate. Each member puts up $500 as a sort of outward and visible sign of solvency, no doubt, and thereafter the superior thirty share and share alike.

Gossip Along Gasoline Row.

By Bert C. Smith.

The big Phoenix road race is to be started Saturday night from Second and Spring streets. Eddie Maier will send the first car away at 9:45 o'clock from in front of the Hotel Hollenbeck. The machines will be started at five-minute intervals.

The cars will leave town by way of First street. They will be driven out to Stevenson avenue and then to the Whittier road. A fine chance to see them out along that grand boulevard. Yes, they will go some, and the way that Fiat will scorch along there will be something fierce. Remember, $1000 to the car that gets to San Diego first.

Great excitement. The police will not interfere. That is the dope to date and the drivers will keep their heads, we hope, until they are out of the city limits. Take care. Beware. Any other admonitions you may think of can be supplied here. It is a great race but you know perhaps, the car that wins the middle prizes may fail to finish at Phoenix. The race will not be settled until Monday anyway.

Another coach on that "Howdy Special," Leon Shettler, has his hands full. The largest crowd that ever went to Phoenix. Everybody boosting for the race and everybody happy. The cars are all stripped and ready now. Nothing to do but learn the road to San Diego thoroughly. Hope the machines will hold the road all the way. Well, remember, we are all prepared for records between the towns, but not for a record to Phoenix, almost an impossibility.

The first car should reach El Centro Sunday morning at 8 o'clock. Why of course, it will be the—well come to think of it, I guess I won't mention the car. Four fellows expect to be there first. About four others hope to be there close to the first car. Four additional starters are confident of being first into El Centro and four others think there is no argument and no doubt about their chances. Well, to tell you the truth, every entrant has a chance to win the $500 purse at El Centro for the car making the best time to that point.

Why Not Shuttlecock?

QUEENSBERRY DISCUSSES PROPER SPORT FOR WINTER

BY THE MARQUIS OF QUEENSBERRY.

[Copyright, 1911, by the Marquis of Queensberry.]

WITH baseball over for the year, and with football having only another month to run, I am interested to see what kind of winter sports Americans go in for. On our side of the water football lasts all through the winter, as we have not your severe winter to contend with.

When at the University of Illinois several weeks ago I asked whether they went in for Badmington, but no one seemed to know the game. It is a fine one, simple, perhaps, but splendid exercise. Many of our jockeys keep in condition by playing in winter when other sports are impossible.

Badmington is merely the old game of battledore and shuttlecock, played over a net rather higher than tennis net. Any big hall or barn makes a good playground. It is equally good for ladies.

Badmington was really the pioneer of lawn tennis, and it was only the extraordinary popularity of tennis which made people forget it and abandon the much older game. It has revived greatly in Britain, however, and championship games are played and it evokes a lot of interest.

Then there is the game of "real tennis," pure and simple, the oldest game of all, played in a covered court. It was at one time the royal game of France, but nowadays there are only a few courts, mostly private ones. I understand the Chicago Athletic Association has a court and that you call it "court tennis."

This is the game that young Jay Gould came over to England to play, and handsomely beat all our cracks. It is most scientific and very interesting to watch. Mr. Gould learned the game at home and quite astonished us all by his brilliant play.

We are, of course, better off for winter sports than you are, owing to climatic conditions. For instance, our steeplechasing season begins about the last week of November, just after our Manchester November handicap, which is the last big English flat race, a race which has always created great rivalry between northern and southern trainers. In France, as soon as winter sets in, about December 1, the whole venue is changed to the Riviera, and the horses all go down to race at Pau, Biarritz, Nice, Marseilles, etc.

Nice is the greatest of all, some of the prizes being as high as $25,000. Most of the racing in the south, and all the racing at Nice, is hurdle and steeplechasing, and large crowds attend the races, many coming from Monte Carlo.

In Monte Carlo there is no racing. The principal outdoor sport, if sport you can call it, is pigeon shooting, and there the largest pigeon shooting prize is given, amounting to some $20,000.

But we were never strong for pigeon shooting. There is much that a real sportsman despises in it, and it has practically died out in England, except at one or two second-rate clubs.

While in New York the writer was surrounded by racing men, and naturally it called up the old love for the sport of kings. Opinion, however, seems greatly divided as to whether racing will come back soon. I had several arguments on the subject, and met a literary man who is a strong opponent of racing. My contention was that racing in the long run had a purifying effect on the community.

In our country the King and the three-card-trick man meet on the course and by and by they even exchange a good-day; perhaps the three-card man may have had bad times, and says so to his Majesty, as he passes. Perhaps his Majesty, who is kindness itself, gives him a lift. The three-card man goes home and thinks, and a new pride comes to him. He throws away the umbrella and the cards and starts on a new line, perhaps a paper stall or a purveyor of foods on the course. And he never goes back—no, never. Has he not met his sovereign on equal terms, and he has learned to hold his head high and walk the square roads of life.

To my mind, the racecourse is a factor in life. It is one of the schools, just as the stage is. The literary opponent of racing was impressed by what I said. He said it never had been put to him that way before. He promised to reconsider his decision. I hope he will, as he is well known, and, through his pen, has great power.

I contend that racing brings all classes together in the finest open air space that exists. What racecourses want is cleaning, not abolishing. Besides, what a tragedy to let horse breeding die out. As for the people who lose money racing—well, if they did not lose it that way, they would lose it another. Racing teaches a man to be astute, and teaches him common sense.

Stearns-Knight and OHIO ELECTRIC. ELMORE MOTOR CAR COMPANY, 742 South Olive Street. Bdwy. 3834 Home 4208

Thomas & Cole Grundy Motor Sales Company 842 South Olive Street Main 2191 Home 10927

Winton W. D. HOWARD MOTOR CAR CO., 1288 S. Flower St. Broadway 4180. Home F5808

MOTOR CAR DEALERS ASSOCIATION DIRECTORY

Apperson Motor Cars LEON T. SHETTLER 633 S. Grand Ave. Main 7034. Home 10167

Autocar M. S. BULKLEY & CO, N.E. Cor. Main and Washington. Sunset South 4946; Home 22927

Buick HOWARD AUTO CO., Tenth and Olive. Home 60009. Main 9040

Chalmers WESTERN MOTOR CAR CO., 727 South Olive. 10789 Main 3199

Columbus Electric Firestone and Warren Cars. California Automobile Co. A4125. Bdway. 3020.

Detroit Electrics CALIFORNIA ELECTRIC GARAGE CO. Electric Vehicles Exclusively. 12th and Olive Sts., Los Angeles. 100 East Union St., Pasadena

Franklin R. C. HAMLIN, Twelfth and Olive Sts. Main 404. Home 60249.

Garford E-M-F "30." Trucks and Pleasure Cars. Flanders "20." LORD MOTOR CAR CO., 1032 S. OLIVE STREET. Main 5470. Home 10346.

Hupmobile Runabout $850.00. Touring Cars $1000.00 All cars are fully equipped at these prices. 1912 models, prompt delivery. M. C. NASON, Mgr. F2942. 1140 So. Olive. Bdwy 2907

Jackson and Fuller CHARLES H. THOMPSON 1012-14 S. Main St. Broadway 1947 Home F8290

Kissel Kar "EVERY INCH A CAR" KISSEL AUTOMOBILE CO., 118 WEST PICO STREET. Bdwy. 2186; 22888.

Knox, Staver-Chicago Doerr Motor Car Co., 1205 South Olive St. Main 7853. Home F5647.

Lexington BURKHARD-CRIPPEN MOTOR CAR CO. Pico and Grand Ave. F4683. Broadway 3231

Locomobile LOS ANGELES MOTOR CAR CO. Pico and Hill Sts. Main 2814 Home 24884

Matheson-Mais Truck RENTON MOTOR CAR CO. 1230 S. Main St. Main 1068. Home 10799.

Mercer MERCER AUTO CO. Home 60151; Main 8680. 1217-31 S. Flower St.

Mitchell GREER-ROBBINS COMPANY, 1501 South Main St. Broadway 6410 Home 22918

National National Motor Car Co., 1130 So. Olive St F 4353

Oakland Motor Cars—Grabowsky Trucks. Hawley King & Co., Auto Dept. 1114-1116 South Olive. Home F1045, Bdwy. 1823.

Premier & Reo PREMIER MOTOR CAR CO., Main 679 1127 SOUTH OLIVE STREET F2664

Pierce-Arrow W. E. BUSH, 1227-9 South Main St. Broadway 2961 Home 21183

Pope-Hartford Wm. R. Ruess Automobile Co., Cor. 10th and Olive. Main 7278 Home F60173

Pullman MILLER & WILLIAMS, 1140 South Olive St. Broadway 2907. Home F2942.

Regal BIG 4 AUTOMOBILE CO., 1047-49 SOUTH OLIVE Home F2533

Stutz Brown-Symonds Company, 1142-44 South Olive Street. A2291. Bdwy. 1344.

Simplex 1912 Models Are Here. Phone for Demonstration. "The last word in motor cars" Golden State Garage, 2122 W. Pico St. Phones 2350. West 482.

Stevens Duryea EASTERN MOTOR CAR CO., 825-827 South Olive St. Main 2966 Home F2963

Odd Fellow.

CAREER OF ARMSTRONG.

The Champion "Rough-neck" Dramatist of Them All.

Has Had Big Success, Ponderous Failures.

His Works Figure in Local Entertainment.

BY JOHN H. BLACKWOOD.

Playwright Paul Armstrong has been prominently identified with Los Angeles stage offerings for the past fortnight or so, and his name promises to appear on a local programme for at least another two weeks, for his most pretentious vaudeville offering, "A Romance of the Underworld," is the headline feature of the current Orpheum bill. In addition to this brief play of criminal life in Gotham, Armstrong's "Alias Jimmy Valentine" delighted patrons of the Hamburger Majestic Theater last week, while at the same time the author's versatility was well attested by the success of the Burbank Stock Company with "Going Some," with which his pen also dallies.

Before Paul Armstrong tried his hand at dramatic writing he was famous for his work as sporting editor of a New York paper. His nom de plume, "Right Cross," was the biggest signature of its kind in fistic journalism, and as Armstrong knew pretty much what he was writing about, his articles bore the stamp of authenticity, and he carried no little weight with the folk who like the fighting game.

Armstrong fist tried drawing down royalties from his stage writing with "The Heir to the Hoorah." The fact was later brought out in a court trial that the dramatist found his inspiration for this likeable comedy in a magazine story, "The Transmogrification of Dan." There followed in pretty rapid succession a dramatization of Bret Harte's story, "Salomy Jane," "Going Some" and "Alias Jimmy Valentine."

Several years ago Armstrong was haunted with the idea that the theatrical managers of the metropolis did not appreciate him at his real worth and that they were banded together for the especial purpose of keeping a new play of his from the footlight realm.

"Anybody can run a theater," argued Armstrong to himself, "but it takes a genuine genius to write a great play, and once upon a time at a country fair a gypsy whose hand I crossed with gold, told me I was headed for the genius class. Guess I must have arrived, so what ho; I will rent a theater and run it myself and show these wise guy managers some new tricks in their own game."

Which will account for Armstrong's renting Daly's theater for the purpose of presenting "Society and the Bull Dog," under his own management.

Was it a success?

Zowie.

But Armstrong had associated with pugilists long enough to know what the count of ten means and in this particular instance the great New York theater-going public was the referee and "Society and the Bull Dog" was rushed to the warehouse, while the dramatist has ever after been content to let real managers take chances on the output of his typewriter.

Armstrong has been singularly successful in collaboration with other writers. In the case of "Going Some," Rex Beach contributed the idea with his magazine story; for "Alias Jimmy Valentine," the late O. Henry supplied the theme in his story "A Retrieved Reformation;" in Armstrong's most recent success, "The Deep Purple," Wilson Mizner, a former San Franciscan, assisted in the writing, and now this same combination of Armstrong and Mizner have finished another play with melodramatic tendencies that will be known as "The Greyhound," and soon will have a New York production.

"The Greyhound" has to do with the gamblers found on the big ocean plying steamers, and is not, as may be supposed from the title, a dramatization of a bench show.

Paul Armstrong,

World's champion rough-neck dramatist, and as picturesque a personality as Buffalo Bill. His works have been prominently before the Los Angeles public of late.

AMERICAN LEAGUE WINS MOST GAMES.

[BY A. P. NIGHT WIRE TO THE TIMES.]

CHICAGO, Oct. 31.—Baseball statistics just compiled show that during the last nine years the American League teams have won 183 games in the inter-league contests, while the national leaguers have been successful in 170.

During the season just closed, the Nationals won twenty-five games and the Americans twenty-three.

PITCHER OVERALL TO QUIT GAME FOR MINES.

[BY A. P. NIGHT WIRE TO THE TIMES.]

SAN FRANCISCO, Oct. 31.—Orval Overall, former star pitcher of the Chicago Cubs and who assisted that team in winning the world's baseball championship, arrived here today. Overall says he has renounced the diamond forever and that henceforth he will devote his attention to mining interests. Overall said that Mordecai Brown, the "three-fingered wonder" of the Cubs, would join him here next week.

ON MAJESTIC ALLEYS.

Last night, on the Majestic alleys, the L. A. and S. F. Co. took four out of five from the H. Jevne Company, Bishop, of the Jevne Company, shooting high game and average for the evening.

L. A. S. & F. CO.

	1.	2.	3.	4.	5.	Total.	Av.
Gordon	171	150	159	210	135	824	167
Baker	201	145	187	181	185	899	179
Hoebel	149	158	166	169	173	815	163
Totals	521	463	512	560	493	2,548	

H. JEVNE CO.

	1.	2.	3.	4.	5.	Total.	Av.
Pierson	154	217	140	161	135	816	163
Harvey	142	158	162	179	160	741	148
Bishop	158	199	224	166	184	931	186
Totals	454	574	475	506	479	2,488	

Mme. Elvira Casazza,

Mezzo-soprano who is coming from Milan to join the Lambardi Opera Company here. Mme. Casazza will make her American debut as Azucena in "Trovatore" at the Hamburger Majestic Theater next Sunday night.

BIG STODDARD FIFTY.

(Continued from First Page.)

eral good offers right now, but I don't know what I will do with these.

"Why, when my brother had me under his charge he got me that Coulon fight in New Orleans and my bit was $3500 guaranteed and 35 per cent. of the gross and Coulon got but $2000 and 20 per cent. I guess that's going some."

TODAY'S CONFERENCE.

According to the new arrangement, Gilmore will confer today with Manager McCarey and Manager Levy for Rivers, in regard to the weight question and a possible postponement of the bout for one week, or until November 18. This weight matter was suggested about a week ago by Manager Levy because he thought Rivers could make 125 pounds better than he could 124.

When asked about this last night Conley stated that he would know today at 11 o'clock after the conference between the managers. If the bout was to be postponed he would knock off work for a week; if the weight was changed to 125 pounds he would demand some or all of that $250 forfeit money that had been put up by Rivers to make 124 pounds, and if the weight was kept at 124 pounds he would not consent to any postponement.

This is the way the situation stands this morning: Conley is indifferent, for he says he is in fine shape now and could easily go into battle any time next week. He does not think much of Rivers and figures he will beat him easily. About one good Conley punch will finish Rivers, according to Frankie, and any way that Gilmore fixes up the negotiations will suit Conley, who really asks nothing more than that Rivers get into the ring with him.

Conley is cheerfully indifferent about Rivers and his weight.

He can't see Rivers at all.

"Of course, I don't want to crab Joe," he said last night, "especially right here in his home town. But I can't see him at all. That boy has made the most money and taken the least punishment of any fighter I ever heard of. He has never fought any one who hurt him.

"Well, we will see how he is on taking a rough beating when we get into the ring.

"I fear that after this fight, Joe might as well put away his diamond, get a nice suit of working clothes and start earning his living. He won't get any more fights with featherweights. As a lightweight, Joe would be a joke.

"Say, can you figure him against a boy like Wolgast? Or even against George Memsic? Why, this boy Mandot will murder him if Joe gets a fight with him, as he says. No, there's nothing to it. Joe has seen the best part of his fight career already.

"They can't hurt me," declares Conley, "and if I can beat Abe Attell, and I did, Rivers won't scare me. Ask Coulon what he thinks of me, or inquire of Joe Mandot who is a tough guy. Monte Attell is a fine boxer, but they had to lead him out of the ring after he got through fighting me."

OLD TIME BOXER HARRY PEPPERS IN TOWN AGAIN.

Harry Peppers, one of the old-time fighters who was a star fifteen or twenty years ago, returned to this city yesterday after an absence of twenty years.

He has been sick for several years and probably comes back for his health and with him he brings memories of the old days of the ring. He arrived here in 1891 with old Peter Jackson. In the party were Solly Smith, Frank Childs and Harry Jones, and Peter brought them as his guests, the four boys having won a number of the fights each had had around San Francisco.

Peppers had several bouts here at that time and one of these was with George LaBlanche, the famous "Marine," who became famous by using the LaBlanche pivot swing with which to knock out Jack Dempsey in San Francisco in August, 1889. He also fought a six-round draw with Hugo Kelly nine years ago and had his last battle three years ago with Charley White in La Junta, Colo.

DORN BACK IN HARNESS.

Norman Dorn, who played for two seasons on the Hill Top Rugby team, has again turned out for practice this week. The first year he played at side rank in the scrum and last year he was a tower of strength at second five. A twisted knee has been bothering him for some time, and he did not want to take any chances with it up to the present.

Dorn's weight will be a valuable addition to the squad, as the team is far below the usual standard in this regard. If he can get back into form, he will be used in the scrum, as the back field seems to be all that is desired in most respects.

Sizing 'Em Up.

UMP PICKS STAR TEAM

Finney Says Hoffman's Most Troublesome Player.

Considers Ables of Oaks the Best Pitcher.

Carl Maggert Is by Far the Finest Outfielder.

BY ED FINNEY.

Umpire Pacific Coast League.

The hardest man in the Pacific Coast League to get along with is Outfielder Hoffman of the Oakland team, but at that I never had much trouble with any of the players. The trouble with Hoffman is that he is a natural crabber, kicks on everything and wants everything in his favor, but off the ball field he is a fine fellow.

I think I got along very well with all the players the past season. All I collected in fines was $140, while last year the sum was twice as large. The Oakland team was the hardest to control, for I put a greater number of those fellows out of the game than any other bunch of players. For Portland I have put out Barry and McCredie, and for Sacramento the only player I can remember as having fired off the field was O'Rourke. Daley, Dillon and Smith were put off for the Los Angeles team, Mohler and McArdle for the Seals and several of the Vernon players.

Of course Hap Hogan was one of these, but he is always kicking for every point in the game.

None of the teams were easy to handle, for no ball team is, but I do not know of any real rough players and none are bad actors.

I think the best pitcher in the league was Ables of the Oakland club. He put more stuff on the ball than any other flinger and was always the hardest man for a team to beat when he was anyways near right. When he was himself he worked so easily that it was a pleasure to watch him. The only thing against him was that he did not always have the best control. He certainly pitched some grand games this season.

Berry, Kuhn, Mitze and Schmidt were the best catchers in the league, but I would hardly know which one to pick as the best of the four. With few exceptions all of them did fine work all year. Kuhn and Schmidt are good big league prospects.

Buddy Ryan is the best natural hitter in the league, for he bangs everything off either right or left handers, but of course he has his off days, like all other players. He is not only a hard hitter, but a dangerous man to come to bat with a man on bases. All the pitchers were afraid of him and they had occasion to be, for he hit all of them.

Dillon is the best first baseman in the league, for, while he may not be able to hit what a first sacker is supposed to, he knows the game. I really do not now who I would put at second for the best man in the league, for there are several good ones.

Peckinpaugh, Delmas and McArdle are the best shortstops, and while Peck suits me best, I think McArdle is a better hitter. Delmas shines at snappy throws and considering everything, it is pretty hard to tell which is the best one here, but I believe I would take Peck.

Vitt is the best third sacker, but his health is bad and he is never sure of playing. Metzger is another fine one at third, for he is not only a classy ball player but never causes an umpire any trouble.

I think Madden and Kane are the best base runners, while Maggert is by far the best outfielder, being a hard hitter, a fine fielder and a great base runner, although he does not lead the league in anything. He is hard to control and does not take care of himself.

Any man can have his opinion, but these are my picks after watching all of them all season.

L. A. SECOND AT HOLLYWOOD.

The second string of Rugby artists from the Los Angeles High School will journey out to Hollywood today to mix up with Coach Webster's first squad. Not the strongest line-up for Los Angeles will be sent, however, as all the subs are needed to practice with the first team in preparation for their important game with the U.S.C. varsity next Saturday.

The second string has been almost as fortunate as the first, as they have not lost a single game thus far this season, but it looks as though they were in for a beating at the hands of Hollywood this time, as the latter team is putting up a classy brand of football. They had the ball in Redlands' territory practically all the time last Saturday, and should have scored at least once more.

Chet Allen, who is playing second five on the Hollywood Rugby team is one of the best high school backs in the South. He has figured in almost all the gains made by his team, and is also to be depended upon to cover his man on the defense. This is his second year at the position, and he has shown improvement in every contest.

NEW HOCKEY RULES.

The game of hockey is liable to undergo a complete change this winter as a result of the National Hockey Association, thus reducing the number of players on a team from seven to six. The new rule approved by the legislative committee of the association will be finally adopted at the annual meeting here of three weeks hence. The player to be eliminated is the rover. It is considered that this will make the game much faster and will also tend to make it more open, but followers of the sport are not of one mind on the radical change.

Another new rule which will hamper the arrangement of international matches forbids clubs that are members of the national associations from arranging directly with those from the United States. In future the managers of the clubs in the United States will have to approach T. Emmett Quinn, president of the National Hockey Association of Canada, and he will do the arranging.

Special Rates to Phoenix
Via Santa Fe for
ARIZONA TERRITORIAL FAIR.
$20.40 round trip, November 2-3-4-5. Limit,

Clothes Satisfaction

WE'RE selling clothes satisfaction rather than just clothes—we're just putting sincerity into our service and conscientiousness into our efforts. Just to show you what anyone else can isn't our way of doing things.

We have the leading manufacturers make for us what you want rather than to take what they have to sell, and we hope you'll like it. Suits in English styles and the Americanized creations.

An Impressive Showing
Suits and Overcoats
$25 $30 $35

Young men with young tastes will find our clothes ideas to be a duplicate of theirs, the woolens are decidedly novel, colorings are soft-toned and the style marks show a complete change. You'll see more new things here this season than anywhere else. The young men's overcoats have distinctively marked lines and are carefully priced.

Suits and Overcoats
$15 $20 $25

DESMOND'S
Third and Spring Streets

The End of the Month.

OCTOBER FINISHED STRONG IN THE GREATER CONTEST.

Burns Still Leads and Is Adding to His Score—Some of the Contestants Who Have Failed to Qualify Will Be Dropped Today—New Rule Governing Standing Goes Into Effect Until November 15.

COMMISSIONS ON NEW BUSINESS.

12 months or longer	$1.00
6 months	.50
4 months	.35
3 months	.25
1 month	.10
12 months, Sunday only	.50

Contestants are especially cautioned to mark very plainly on every subscription slip, whether the subscription is new or old, as in order to draw commissions it is necessary that this office should have the slips made out in detail by contestants.

The names of contestants not having scored 7500 net subscription points by November 15 will be dropped from the bulletin.

If at any time between November 15 and the close of the contest those who have been dropped are able to run their scores up to this number they will be reinstated and be eligible to the prize list. The prize list on November 25 at the close will consist only of those whose names are printed in the contestants' bulletin. No others will be eligible under any circumstances.

By net subscription points we mean the points upon your scores over and above the 1000 given at the time of nomination and the points secured from coupons turned in to the credit of the various contestants. In other words, we mean points that represent paid subscriptions only.

Another month has passed. As a matter of fact, it was not thought that October would be very strong in the Greater Contest, owing to the disposition upon the part of the contestants to hold back their points.

Much to the surprise, however, of the contest department, October has proven a very productive month, and, while some of the larger ones are now and have been holding back results, yet a great many others have been turning in fast in an endeavor to heighten their standing in the bulletin.

Yesterday Burns turned in nearly $4,000; Mrs. Carlin of Long Beach and George Anderson of Glendale nearly 10,000 each, while a number of others came forward with various amounts up to a couple or three thousand.

Four thousand subscriptions represent four new annual subscribers to The Times. Today the names of all contestants not having 4000 net subscription points over and above their nomination and coupon points will be dropped from the bulletin until such time as they have secured that number.

Attention is especially called to the notice at the head of the column relative to subscription points necessary on November 15.

CONTESTANTS' BULLETIN.

November 1, 1911.

NOTE: Names of contestants not having scored 7500 subscription points by November 15, will be omitted and only those whose names appear at the finish will be eligible to prizes in the Greater Contest.

A. S. Burns, Los Angeles	961,975
John Scott, Jr., La Habra	904,356
E. Rietzke, Glendora-Ventura	592,250
L. O. Lieber, Los Angeles	438,625
Mrs. Ella C. Carlin, Long Beach	292,760
Mrs. O. B. Tout, Calexico	272,180
Lewis P. Black, Monrovia-Duarte	220,965
Minnie Litchner, Alhambra	186,760
Mrs. J. M. Williams, Los Angeles	173,500
Marie Rorick, Los Angeles	169,568
W. C. Woodworth, Covina	137,640
Lillian Blood, Los Angeles	134,381
Alys Sweet, Los Angeles	126,227
Mrs. I. F. Reed, Santa Monica	121,492
Mrs. H. W. Cole, Los Angeles	114,095
E. Jack Bussell, Los Angeles	112,480
H. F. Barton, Glendale	100,931
William Sherman Hall, San Fernando-Pasadena	93,070
George H. Anderson, Glendale	80,780
A. B. Eells, Ventura	59,213
Ina Smith, Artesia	59,020
F. M. Edgar, Maricopa	52,550
Harry Miehle, Riverside	50,974
G. W. Beck, La Habra	49,427
Robert Neiman, Highland	48,580
Leo Germain, Los Angeles	48,410
Geoffrey A. Parkes, Pasadena	48,142
Russell Kreichbaum, Los Angeles	47,469
Gertrude Linsenbard, Los Angeles	46,243
Lois Irene Benton, Azusa	46,175
Mrs. M. E. Martin, Los Angeles	45,600
Pearl O'Connell, Norwalk	37,500
Leo Morinaga, Tropico	37,015
Arthur Goldsmith, Ocean Park	36,145
Clara B. Moulton, Riverside	32,041
Mareta M. Pedley, Pomona	31,418
Everett C. Foss, Hollywood	31,250
Oscar Willenberg, Los Angeles	30,930
Delburt Myers, Los Angeles	28,540
Granville E. Starbuck, Redlands	24,835
Amos Colburn, Upland	22,533
Clair Tucker, Upland	20,570
Mrs. S. L. Watson, Westminster	20,325
Sadie M. Dunseath, Los Angeles	19,790
Alita Seely, Huntington Beach	19,097
Hester Jewell, San Dimas	17,325
Ottina Paser Petersen, San Pedro	16,920
Car. Harvey Cuddeback, Los Angeles	16,795
Henry L. Gibbs, Pomona	16,080
Audrey Waidler, Anaheim	15,359
Ida E. Carpenter, Los Angeles	14,490
Helma Schmidt, Los Angeles	13,925
Clarence Hopkins, Burbank	13,892
Jean Hiriart, Los Angeles	12,880
Edward M. Davis, Los Angeles	12,793
Margaret Ingraham, Los Angeles	11,875
Alyce L. Larrieu, Los Angeles	10,580
Donald Huff, Hollywood	10,420
Clara Hogan, Los Angeles	9,901
Frank C. Marter, Fullerton	9,214
Fred W. Stein, Los Angeles	9,120
George Jehlinger, Los Angeles	8,274
Preston Marshburn, Orange	7,284
Harriet A. Hayden, Los Angeles	7,032
Donald Fairchild, San Fernando	6,945
Elmore J. Sanders, San Jacinto	6,788
Elwood Cooper, Oxnard	6,600
Mrs. F. E. Wilcox, Los Angeles	6,163
Loren Noyes, Los Angeles	6,095
Mrs. Bert Peacock, Los Angeles	5,795
Allan H. Banks, East Hollywood	5,645
L. B. Benson, Los Angeles	5,561
Ada Deutsch, Santa Barbara	4,900
Eddie Baque, Puente	4,894
George Brunmier, Corona	4,368
Myrtle Goodin, Tucson, Ariz.	4,135
William L. Smith, Balboa Beach	4,086
Claire Soper, Chino	3,458
John Munger, Santa Paula	3,210
Mrs. A. B. Sault, Santa Barbara-Pasadena	1,000

List of Prizes.

First Prize—Choice of Cash $12,000 or Orange Grove ($10,000 with Bungalow $2000) $12,000.

House and lot	$7,500.00
House and lot	5,000.00
Alfalfa ranch	4,500.00
Lot	4,000.00
Lot	4,000.00
Bungalow	3,000.00
Bungalow	1,200.00
10-acre ranch	2,500.00
Mitchell six-cylinder touring car	2,400.00
Reo limosine	2,250.00
20 cash prizes ($100 each)	2,000.00
Weekly and monthly cash prize	2,000.00
Lot	2,000.00
Lot	2,000.00
5-acre orange grove	2,000.00
Runabout	1,375.00
Cash prize	1,000.00
Water-front lot, Balboa Island	1,000.00
Half-acre suburban residence lot	1,000.00
Player piano	1,000.00
20 phonographs with dozen records ($32.50 each)	650.00
Cash prize	600.00
10 gold watches ($50 each)	500.00
Piano	500.00
Furniture (your own selection)	500.00
Piano	500.00
Piano	500.00
Horse and buggy	350.00
Motorcycle, Reading Standard	265.00
10 bicycles ($25 each)	250.00
Cash prizes	250.00
10 pieces jewelry (your own selection)	250.00
Motorcycle	265.00
Motorcycle	250.00
Furniture (your own selection)	250.00
Furniture (your own selection)	250.00
Motorcycle, Racycle	245.00
Saddle horse with saddle and bridle	200.00
Victor Victrola	200.00
Furniture (your own selection)	200.00
Furniture (your own selection)	150.00
Furniture (your own selection)	100.00
Shotgun	100.00
Catalina fishing outfit	75.00
Trout fishing outfit	75.00
Shotgun	50.00
Shotgun	50.00
Shotgun	35.00
Shotgun	35.00

FACTS, FEATURES AND FANCIES FOR WOMEN AND MEN

BY OLIVE GRAY

DAILY BEAUTY HINT: A rare smile is one of the most beautiful things which a woman can cultivate. I mean the term "rare" in two senses of the word. I mean it to convey the idea of beauty, as we speak of a rarely beautiful flower; and I mean it also as rare in occurrence. To wear a perpetual smile is a mistake. A smile should break across the features as the sunshine breaks from behind the clouds. I have in mind a friend whose greatest charm is her smile. Her face is usually rather serious, for she is a thinking woman, but when an enlivening thought occurs to her, or when moved to sympathy, that illuminating smile irradiates her countenance and it is almost divine.

A success scrap-book is what I discovered in the possession of one of my friends.

Now, I think, that, as a rule, a scrap-book is a relic of the days when women spent their time cutting up rags to sew them together again to make rag carpet; and present-day time is too valuable for that—but this is such a novel sort of scrap-book that I was impressed with its value.

The leaves of the success scrap-book are filled with clippings relative to the success which came to this person and that, after many trials and great perseverance. All are, so far as known, based upon actual occurrences, which makes them the more inspiring.

I do not know how much my friend pores over this inspiration scrap-book herself, but I do know that she has cheerfully met many failures and apparently conquered their sting. That is not, though, the best use to which her success scrap-book is put: She loans it to others who need its cheering influence.

Whether it is because of the success scrap-book or simply because of herself—and I fancy the latter—her abode is always a mecca for those who need consolation or encouragement. "It would be a sad day for me," said she recently, "if the time were to come when I found myself too poor to give at least a little time to encouraging those who come to me. Money is less often needed than is the sustaining and encouraging hand of the friend who understands the trials met in life's struggle."

A Sweet Novelty.

One of the girls showed me a gift which was sweet in more than one sense of the word.

It was a wicker settee, prettily woven and sufficiently substantial for the use of a good-sized doll—but the recipient has passed the doll age. Lift the lid of the seat, and, behold! the finest of confections!. A big bluff of dainty blue ribbon, placed like a "tidy" upon the back of the settee gives just a hint of its sweet purpose as a confectionery receptacle.

"I shall use the pretty thing," she said, "after the sweets are all tasted to stow away trinkets upon my dressing table."

I learned that the gift came from one of the local confectionery establishments, and, when I had "tasted the taste" of the candies, I thought I knew why the business of that firm has grown to such proportions in our city.

Newest Trimmings.

It seems rather like gilding fine gold to embroider silver lace—don't you think? But that is the very thing which has been done in the newest band trimmings. I saw some examples in a high-class French importing house on Broadway. The bands were about six or eight inches in width and the bold floral designs were filled in with silk thread in colors, leaving the silver as a background. The effect was extremely rich.

For Christmas.

A pretty Christmas gift, and one which would be found useful by either man or woman, is a small fish pincushion. It is made thus: Cut from cardboard the shape of a fish. Cut in the same shape a layer of cotton wadding. Place a sprinkle of sachet between the leaves if you wish—(just to detract from the fish odor!) Then cut from gray striped or speckled silk an outer cover and sew it smoothly, "over and over," around the edges. Now place the pins all around to form the fins. This little gift, so simple to make, will be appreciated when something larger and more expensive might be laid aside and forgotten.

Pretty and Useful.

In a large china store on Hill street I saw very pretty and useful receptacles for spices, salt and other kitchen necessities. They were in blue and white with Delft designs, and the price was so low as to tempt the least extravagant of housewives.

Handy and Cleanly.

The Good Housekeeper has a new way of keeping the gas range tidy without the everlasting cleaning which so often forms one of the hardest tasks of the kitchen.

She has a large piece of galvanized tin which covers the entire top of the range, and the edges are turned up, to keep anything which might be spilled from running over and onto the floor. The gas heats quite as rapidly through the tin as without it, and the heat which spreads over the metal answers to keep warm the plates and other dishes upon which food is to be placed. I think this one of the most ingenious plans that I have seen; and it costs little to put it into effect.

For Fancy-work.

One of the Broadway stores has a novelty in the way of a bag for carrying fancy-work to the afternoon "tea." The bag is made from raffia in natural shade, and has a round, flat base with the raffia crocheted "round and round" and run on a tasselled string or ribbon. The lining is of silk in pretty, light colors. The bags are reasonable in price and would be a pretty addition to the costume.

Inexpensive Turkey Holders.

In one of the Broadway stores which is holding a special sale I saw platters in blue and white war, for just a few cents—a small fraction of a dollar. The ware is pretty and the platters are large enough to hold a big Thanksgiving turkey. It behooves one to look for an inexpensive "holder" for the bird, since his price is not likely to leave much in the average purse.

Cheap Ribbons.

Bolts of five yards, in narrow satin ribbons, in colorings not often found at a low price, were seen in one of the Broadway stores. There was even Nile, and unusual shades of lavender. These ribbons come handy for many purposes, as well as for threading lingerie. For tying up Christmas packages, or gifts at any time, for adding a touch of color to the collar, for indeed a hundred purposes, not namable offhand, they should always be kept in the dresser drawer.

Fashion's Fiat.

More and more are trimmings of Berlin wool used in millinery. Sometimes these are combined with fur, with feathers, or with silk or chenille thread. Almost startling are the innovations in millinery trimmings this season.

Tailored skirts are not so straight in outline, many showing slashed effects at the side, and all made walking length.

Sashes are now being made an important part of gowns in that they are forming square trains at the end of the long skirts.

Braid and buttons are combined to give a dashing military effect which is quite evident on many long coats and separate wraps.

A few of the simpler coats are made to fasten over the left shoulder in shield effect, and are finished at the neck with a military collar.

There is now a well-developed tendency for the handbag matching the hat, and for this reason new handbags appear made of felt.

The vogue for pile fabrics is on the increase. Coats of velour, plush, velvet and other materials of this character are in high demand.

In the very fine gowns from Paris, combinations of black and white are seen, as are also trimmings of gold, silver, heavy lace and fur.

The low side fastening is prominent in new wraps, particularly those for evening, some of which are slightly draped and caught up at the lower left side.

Colored velvets, velours and plushes are being employed for evening wraps, but mostly in high-priced garments, as only the finest qualities look well in colors.

Hysterical.

MAN THREATENED BY ANGRY MOB.

HIS CAR CRUSHES LIFE FROM LITTLE ITALIAN GIRL.

Motorman Rushes from the Scene of the Accident, Is Taken to First and Spring Streets in Police Automobile, Collapses and Is Taken to Hospital.

Made frantic by seeing a little girl ground to death beneath the wheels, a crowd of Italians surrounded the car on Lamar street, near Main, yesterday afternoon and threatened the life of the motorman, John Coward. The police were called to conduct the crew to safety.

Mary Bucculo, 3 years old, was the child who was killed. She was playing on the north side of Lamar street and apparently did not see the car approaching. When it was about to pass her she tried to cross the track. The car was running about ten miles an hour and the motorman was unable to stop it in time to prevent the wheels passing over her little body.

With a cry of anguish, Mrs. George Bucculo, the child's mother, who lives at No. 655 Lamar street, ran toward the car to rescue the child. About twenty other Italian residents were near by, and they ran toward the car, picking up sticks as they went.

One woman stepped upon the front of the car and hysterically shrieked that she was going to kill the motorman. Some cooler person restrained her and the motorman applied the power and the car drew away from the crowd. The end of the track was but two blocks away, and there the car was stopped and Motorman Coward and Conductor McArthur entered a restaurant to report the accident to the office of the Los Angeles Railway.

The crowd seemed to lose interest in the car after it had gone a few feet, and none followed. The mangled form of the child was tenderly pressed to the mother's bosom and taken to the home.

The police took Coward and McArthur to First and Spring streets in an automobile and there allowed them to go to the office of the company unattended. A few minutes after stepping from the police machine, Coward collapsed and was taken to the Crocker-street Hospital.

The Coroner will conduct an investigation today.

SURPRISE TO PRINCIPAL.

Miss Kate Osgood, who has been principal of the Training School at the Los Angeles State Normal School for the past seven years, was yesterday treated to a pleasant surprise by the teachers and children of the school on the occasion of her birthday. Recitations, compositions and songs were presented, turning on the subject of the birthday. There were also gymnastic exhibitions and scenes from several dramas, and the girls of the cooking school served a delicate luncheon.

MUSIC AND THE STAGE.

(Continued from Fifth Page.)

is afraid a violin might rear up in the night and haunt him for misbehavior.

As to the man over whose cranium Sam smashed the fiddles—well, he's used to it. He was hired because he is hardheaded, and part of his contract is that his "nob" must stand for a twice-a-day smash. Anyhow, he wears an iron plate beneath his wig, so it doesn't hurt.

The foyer of the Hamburger Majestic Theater has been very materially beautified by the addition of new carpets of a restful green and black mixture, and by the installation of a ten-foot oblong vase of Kingstone in which are a wealth of rare palms. Another innovation that has just been introduced at the Majestic is the doing away with the distributing of programmes in the foyer of the house. Instead of the usual method of distribution patrons of the Majestic find their bills of the play folded and in a small holder in front of their seats.

A hasty change in the play schedule of the Belasco Theater makes "The Melting Pot" follow "The Dawn of Tomorrow," instead of "The Chorus Lady." The continued success of Mrs. Frances Hodgson Burnett's play has been the cause of no little managerial worry, for "The Melting Pot" and "The Chorus Lady" contracts both call for production before November 15, and with "The Dawn of a Tomorrow" filling the Belasco at every performance this presents a most difficult and trying problem.

Mr. Zangwill's American agents insist that "The Melting Pot" be played within the time limit specified in the contract or else the Belasco management will be compelled to forfeit a royalty of almost staggering proportions. The case of "The Chorus Lady" is identical. Mr. Forbes, the author, withdrew Los Angeles from the list of cities to be visited by a traveling company on account of his contract with the Morosco-Blackwood company, but he, too, wants his play produced according to contract, or another royalty of altitudinous sort paid.

That Los Angeles' music-loving public is anxious for the two weeks' season of grand opera to be inaugurated by the Lambardi company at the Majestic Theater next Sunday night, with "Il Trovatore" as the bill, is indicated by the unusually large number of mail orders that have reached the Majestic ticket department, not only from Los Angeles, but from the surrounding towns. The sale of seats for the first week of the Lambardi engagement will commence tomorrow morning.

James Forbes's comedy "The Traveling Salesman," which will have its first stock company presentation at the Burbank, Sunday afternoon, contains a poker game scene that in the vernacular of the day is a veritable "scream." The scene is written in Forbes's best comedy style and forms one of the funniest incidents in a play that fairly teems with funny situations. Forrest Stanley, who has already proved himself to be a thoroughly capable player of comedy, will have the role of Bob Blake in "The Traveling Salesman." This is the part that was created in New York by Frank McIntyre and played locally by Mark Price. The role of Beth Elliott, the young woman who runs the railroad station and acts as telegraph operator will be played by Miss Bryant, while the colored hotel porter, who figures so prominently in the poker scene will afford Willis Marks better opportunities for fun-making than have come to him for many a day. The entire Burbank company will be concerned in the performance of "The Traveling Salesman."

SCRATCH PADS FOR THE SCHOOL CHILDREN

The Times wants to start every scholar, young and old, in the new school year with a fifty-page scratch pad, which may be obtained FREE by calling at the Times Office, No. 531 South Spring street.

ON AGAIN; IT'S OFF AGAIN.

Another Delay Is Allowed in the Trial of Lawyer Thompson, but This Is Positively the Last.

On the representation made to Judge Wellborn in the United States District Court yesterday that neither of the attorneys retained in behalf of Fred H. Thompson, charged with receiving stolen money, could possibly appear in his behalf, the case was postponed until a week from Thursday. This is with the understanding that it will certainly be commenced on that day. Thompson's attorneys are Davis and Rush. The former is engaged in the McNamara dynamite trial and Rush will be busy in the courts at Santa Ana trying the Overacker murder case for a week or more.

In permitting the postponement of the hearing, Judge Wellborn warned the defense that there would be no more time allowed.

Under the terms of a stipulation agreed to by the government and the defendant, yesterday, the second hearing will be much shorter than the first, which ran for more than two months. It is not believed that to exceed a week or ten days will be occupied with the taking of testimony and the arguments. The stipulation provides that the following witnesses, who are awaiting telegraphic instruction, shall not be summoned at all, but that the transcript of their evidence taken at the other hearing shall be read to the jury: Elmer C. Taft, S. N. Enright, S. M. Cox, J. R. Donaldson, P. H. Vore, J. M. McPherson, G. E. Stevens, Lester E. Peck, H. J. Laguillen, J. D. Webster, David Burgauer, A. H. Jones, John Orchard, O. C. Angevine, Daniel J. Murphy, Ira W. Sloss, R. C. Patterson, J. G. Carey, Fred E. Pierce, C. R. Bell, F. M. Gunn and Grant Cowley.

Under the agreement the government will exercise its option to call the following, if it desires to do so. If they are not summoned, their evidence is to be read to the jury from the official transcript of the court reports. A. B. Jones, W. H. Lutz, R. B. Moore, Solomon Elwass, Albert C. Robbins, Fred W. Gollum, Katherine Reynard, F. L. Hart, Mrs. Emma Thompson, W. S. Lang, C. E. Potts, H. A. Pierce, Dr. E. H. Garrett and C. W. Hatch.

It is estimated that in carrying out this agreement the government will save not less than $5000 in jury fees and mileage, as witnesses from New Orleans, Hot Springs, Kansas City and San Francisco are in the lists.

THE GARLAND WAY TO BAKE AND BROIL

GARLAND
For over 40 years.
The World's Best
Absolutely guaranteed.
All styles. All sizes.
$12 and Up
Connections free.
507-509-511 So. Main St.
COLYEAR'S
Where Bargains Reign
We Are Sole Agents

Men Enthusiastic Over Bullock's Suits $15

—"Right out of stock, and not an alteration. Just look at this suit.

—"A half hour's time was all I took, and you see how it fits me.

—"I saw the suits in Bullock's windows marked $15.00. Didn't particularly need one, but they looked so fine I couldn't resist going up to see them. Do you blame me for buying?"

—Lots of suits like those in the window—snappy stuff in blue and a wonderful lot of fine mixtures.

—Right now we want to call particular attention to suits at $15 like those this enthusiastic customer tells of.

—They're inimitably tailored, perfect fitting, and the materials are such splendid serges, and tan, blue gray and new fancy mixtures.

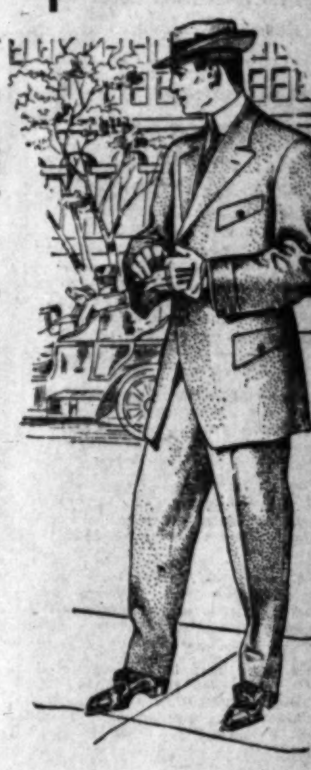

They Set a New Measure Of Value For $15.00

—You will be surprised. Scores and scores of men have opened their eyes in astonishment.

—New $15 Suits will be out at $15 today.

—$20 to $25 Suits, too.

—Every day a great day for men at Bullock's.

Bullock's
Broadway at Seventh

Another Carload
Genuine Eastern Buckwheat
The old fashioned Flour to make
B. B.
the finest self raising Buckwheat on the market.
Light, Delicious and Digestible Buckwheat Cakes.

Every purchaser of our celebrated Bien Jolie Corsets has the gratifying assurance that she wears the very best corset that money can produce.

For designers are constantly busy putting out new models, to suit every type of figure and every whim of fashion.

Materials are selected with an eye to looks and durability as well.

Styles are made to conform to comfort, as well as to prevailing modes of fashion.

BIEN JOLIE CORSETS

are the choice of practically every woman who has made any study of the corset question.

Because they represent the last word in corset making—the perfection of the art.

In no other Los Angeles shop can you buy the Bien Jolie—we are sole representatives.

And we carry the Bien Jolie in so many different models that whether you are stout, or slender, or simply "regular," we can comfortably, hygienically and stylishly fit you.

Bien Jolie Corsets sell at five to twenty-five dollars.

Newcomb's 531 533 CORSET SHOP SOUTH BROADWAY

Sale of Shapes at $1.95

Values $2.50 to $3.50

CORDED silk shapes, fur felt turbans, velvet turbans in medium and small shapes, velvet coronation caps, roll brim sailors, felt hoods — the season's best styles. There's a broad selection to choose from—including all late shades of gray, green, navy, cardinal and plum.

Many of above shapes are also shown in King's Blue, black, and in combinations of black and white. It's an exhibition of extremely smart styles—priced at $1.95, for shapes actually worth up to $3.50 each.

95c For Fancy Feathers

—Values up to $2.50: Marabout, aigrettes, pheasant tails, fancy wings, uncurled ostrich—in all the late colorings and combinations. Sale price 95 cents—but only for today and Thursday.

Scofield's
737 Broadway

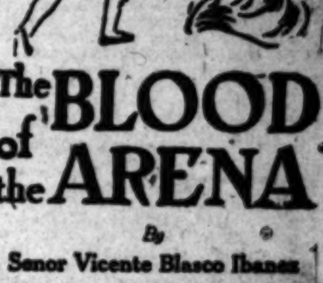

The BLOOD of the ARENA

By Senor Vicente Blasco Ibanez

A novel of the utmost distinction by the greatest living Spanish writer, of which the power, the fascinating realism, and the splendid literary art will make a profound impression on discriminating readers.

AT ALL BOOKSTORES

A. C. McCLURG & CO. Publishers
New York CHICAGO San Francisco

INVESTMENT BUILDING CO.
1005-1008 W. P. Story Bldg.
Sixth and Broadway
LOS ANGELES

SCOTT SYSTEM
FINE CLOTHING
SCOTT BROS,
425-427 South Spring St.

HIGH GRADE PIANOS
Continually received in exchange on
APOLLO PLAYER PIANO
and sold at special bargain prices.
J. B. BROWN MUSIC CO.
642 SO. BROADWAY.

HOFFMAN'S MILLINERY
425 SOUTH BROADWAY
Home F4952.

For Solid Gold Crowns
For a full set of Guaranteed Teeth $5
Painless Extraction Guaranteed
YALE DENTISTS
Open Sundays, 9 to 12. Third Floor, Parmelee-Dohrmann Building, 444 South Broadway.

FURNITURE
of Quality
CASH OR CREDIT
Los Angeles Furniture Company.

PACIFIC ARMADA DUE.

(Continued from First Page.)

make his official call on the reviewing admiral. Luncheon will then be served on the California.

Many boats will carry visitors to the ships, perhaps the most conspicuous of which will be the battleship Oregon. Railroad and electric lines have made arrangements for special service to San Pedro. The Salt Lake Railroad will have a special train leaving the city at 10 o'clock carrying visitors who will embark on the Yale, the Pacific Navigation Company's fast boat, which vessel will furnish an interesting vantage point from which to view the magnificent spectacle.

There will, in all probability, be a ready compliance with the request of Admiral Thomas that all shore boats and pleasure craft refrain from interfering with the review, and keep at least 700 yards outside the outer lines of vessels at anchor.

THE WELCOMING.

The welcome in behalf of the Chamber of Commerce will be extended to the commander-in-chief at noon by a committee consisting of President Slauson, Vice-Presidents Osborne and Raymond and Secretary Wiggins. They will board the Vicksburg and view the parade from that vantage point.

The round of gayety and entertainment for the 120 visiting officers will begin tonight with a grand ball at the Hotel Virginia, Long Beach. It will be resumed tomorrow when a reception committee of the Chamber of Commerce will escort sixty officers to a luncheon at the Jonathan Club, after which sixty other officers will join the luncheon party to attend the garden fete to be given at the homes of Dr. W. Jarvis Barlow and Mrs. Hugh Livingstone McNeil on South Figueroa street, near Twenty-third street. It will be a formidable affair from the point of numbers. There will be an escort committee from the Chamber of Commerce, and matronly dignity and youthful beauty is assured in the fact that each of the 150 ladies constituting the reception committee will invite one young woman to assist her. Mrs. Randolph H. Miner is at the head of a bevy that will serve tea, Mrs. J. C. Drake and numerous assistants will serve coffee and Mrs. Barlow and a complement of women will direct the serving of punch. A band from one of the warships will assist in the musical programme.

RECEPTION LIST.

The Reception Committee from the Chamber of Commerce is as follows: Harry R. Callender (chairman,) James Slauson, H. Z. Osborne, Walter Raymond, Willis Booth, Joseph Scott, F. Q. Story, Jud Saeger, Louis M. Cole, J. V. Vickers, E. P. Bosbyshell, Bradner W. Lee, Walter Lindley, Percy H. Clark, John S. Mitchell, J. E. Fishburn, Frank Simpson, Carl E. McStay, Frank W. King, Arthur W. Kinney, Lucius K. Chase, C. C. Allen, Fred L. Alles, W. H. Anderson, W. D. Babcock, Guy B. Barham, W. J. Barker, W. Jarvis Barlow, Frank E. Batturs, Albert H. Beach, Richard G. Beebe, Philo J. Beveridge, George H. Bixby, George N. Black, N. Blackstock, John Bloeser, W. A. Bonynge, C. B. Boothe, Gail Borden, C. A. Bowerman, J. L. Boyle, Lewis Bradbury, F. W. Braun, Norman Bridge, W. C. Brode, J. B. Brokaw, R. D. Bronson, J. Whitcomb Brougher, Julius A. Brown, E. P. Bryan, Robert N. Bulla, John P. Burke, James P. Burns, R. J. Busch, S. A. Butler, John J. Byrne, Edgar W. Camp, Don W. Carlton, Frank A. Cattern, J. Ross Clark, Wesley Clark, W. B. Cline, Guy Cochran, George L. Cole, M. J. Connell, Webster Davis, H. C. McPike, Isadore B. Dockweiler, J. J. Doran, R. W. Dromgold, T. L. Duque, W. C. Durgin, C. F. Edson, H. Bert Ellis, F. O. Engstrum, O. E. Farish, Lyman Farwell, F. C. Finkle, A. P. Fleming, F. W. Flint, Jr., James A. Foshay, J. H. Fulcher, W. M. Garland, G. M. Giffen, E. W. Gillette, C. M. Gordon, M. L. Graff, F. Edward Gray, L. A. Groff, Secondo Guasti, Ralph Hagan, S. M. Haskins, J. R. Haynes, Marco H. Hellman, Lynn Helm, William Rhodes Hervey, Frank S. Hicks, W. I. Hollingsworth, Godfrey Holterhoff, Jr., Charles B. Hopper, Henry West Hughes, William J. Hunsaker, E. P. Johnson, Gail B. Johnson, Mark G. Jones, Mattison B. Jones, Francis B. Kellogg, Philip Kitchin, C. J. Kubach, George I. Lamy, Arthur Letts, J. B. Lippincott, W. D. Longyear, Howard Frost, E. J. Louis, P. J. McCormick, J. W. McKinley, Robert Marsh, Edwin A. Meserve, Joseph Mesmer, John B. Miller, M. J. Monnette, E. A. Montgomery, Oscar C. Mueller, A. B. Mullen, Arthur T. Munn, Dan Murphy, W. H. Neiswender, J. R. Newberry, H. W. O'Melveny, C. C. Parker, G. W. Parsons, George S. Patton, Gregory Perkins, Jr., Frank X. Pfaffinger, George H. Pike, G. Harold Powell, Drew Pruitt, Gervaise Purcell, Joseph D. Radford, Haines W. Reed, George Rice, C. Wesley Roberts, Willoughby Rodman, H. M. Russell, E. T. Earl, Max Ihmsen, E. F. C. Klokke, Carl Klokke, F. D. Blanchard, J. A. Anderson, A. J. Copp, Jr., Gen. Adna R. Chaffee, Gen. Robert Wankowski, Gen. C. F. A. Last, Gen. F. C. Prescott, Col. W. C. Daubenspeck, Capt. Randolph H. Miner, Lieut. J. C. Drake, R. W. Burnham, T. E. Gibbon, G. G. Johnson, Raymond D. Frisbie, A. Sandoval, Lewis H. Schwaebe, C. H. Sessions, Charles Seyler, Jr., M. H. Sherman, E. D. Silent, F. B. Silverwood, Walter E. Smith, Alfred Solano, L. J. C. Spruance, P. A. Stanton, Albert Lee Stephens, Norman S. Sterry, Will P. Stevens, Marshall Stimson, Walter P. Story, George W. Tape, T. E. True, W. L. Valentine, Louis F. Vetter, George W. von Ache, Robert D. Wade, James G. Warren, M. Welsh, Douglas White, Jacob Jepsen, Charles Weir, Curtis D. Wilbur, R. B. Williamson, P. F. Wood, W. H. Workman, H. R. Callender, Leo V. Youngworth, S. F. Zombro, Gen. Harrison Gray Otis, E. W. Murphy, Bryant Mathews, Gen. John L. Matthews, M. H. Newmark, George H. Stewart, W. H. Joyce, Reese Llewellyn, W. G. Hutchison, M. A. Hamburger, J. A. Graves, Maynard McFie, F. P. Gregson, James Irving, Maj. H. T. Lee, Francis J. Thomas, Herbert J. Goudge and Force Parker.

Thursday and Friday morning and afternoon visitors will be permitted on the warships. It is probable that the fleet will leave Saturday.

SEARCHLIGHTS ON

[BY A. P. NIGHT WIRE TO THE TIMES.]

AS FLEET STEAMS NORTH.

SAN DIEGO, Oct. 31.—After a day in which complete assembly was spectacularly effected, the Pacific fleet, under command of Rear-Admiral Thomas, is steaming north tonight for San Pedro, where the inspection and review will be held tomorrow afternoon.

Going out of the harbor shortly after noon today, the vessels took the same formation off Coronado that they will assume tomorrow off San Pedro, the difference today being that there was no official review and no firing of salutes.

All of the Pacific armada, with the exception of the submarines Grampus and Pike, formed off Coronado. The submarines left this port ahead of the others, bound on their longest voyage since they arrived here some time ago from Mare Island.

While the semi-official maneuvers were taking place today, the beach was lined with thousands who watched the great war dogs tear their way through the waves.

When the formation had been ended, the fleet prepared for its departure for the North, its final act here being the playing of gigantic searchlights upon the city and surrounding coast.

Throughout all the day, and even until darkness made it impossible to distinguish her, the Oregon, the first battleship to enter this harbor, was the center of interest.

That the famous vessel made a squat, bulldog figure in the water, compared to the more modern, cleaner-cut greyhound effect of the cruisers, mattered not to the people. Every eye was turned to the ocean spot "where rolled the Oregon."

Tonight the famous battleship has a place of honor in the fleet which is going north in two parallel lines; playing its searchlights upon the villages and ranches which lie between this port and San Pedro.

GOSSIP OF THE FOREIGN STAGE.

[Special Correspondence of The Times.]

LONDON, Oct. 14.—War between theatrical and variety managers, which for some time has lain dormant, is about to burst forth again. It all springs from the eternal question of sketches, for years a fruitful source of trouble. I suppose there is no other country in the world where such an anomalous condition of things could exist as that which obtains in England in connection with these vaudeville sketches. It is absolutely illegal to perform these at any music-hall, as music-halls are not licensed to give plays. Yet the law is openly broken every day throughout the length and breadth of the land. From time to time up starts a "common informer," with the result that the producing manager is at once called upon to pay a fine of greater or less importance. For some months past there has been, by mutual consent of the combatants, an interval of peace. But now the Theatrical Managers' Association, of which Beerbohm Tree is chairman, has made a fresh start by bringing actions against the famous French actress, Rejane, and the hardly less celebrated Italian composer, Leoncavallo, for appearing at the London Hippodrome. It is all ridiculous and irritating and calculated to create bad blood, and, presumably, we shall not see the end until the present government can be persuaded to introduce a short bill into Parliament for putting matters on a logical footing, and throwing the halls freely open to the dramatists who write short plays.

Marie Tempest has begun her season at the Little Royalty Theater with Arnold Bennett's play, "The Honeymoon." By the majority of the critics the piece was pretty warmly roasted, only a few of the more advanced school hailing it as a masterpiece. In this divergence of opinion Marie Tempest saw her opportunity and presently out she came with a selection of extracts culled from the critics' notices, so manipulated as to present a mass of contradictions. At the head of her advertisement she set the sarcastic announcement, "How the Critics Agree." Personally, I have never yet met two people who held the same views respecting any piece, but, of course, Marie, who is as clever as a cartload of monkeys, is quite entitled to make the most of her chance. Speaking for myself I can only say that "The Honeymoon," after the first act, bored me stiff. George Moore was seated just behind me and leaning over, he whispered in my ear, "I haven't been to a West End theater for years, but are all new plays as bad as this?" I was able to reassure him with the statement that some are better—and others even worse. Still, whatever the critics may have thought or said of the play, the public are flocking to see Marie Tempest, and business at the Royalty is really splendid. I am heartily glad it is so, for there is no pluckier or livelier woman in London than Marie Tempest.

I have just happened on Henry Arthur Jones, whose play, "The Ogre," is replaced at the St. James tonight by a revival of "Lady Windermere's Fan." Jones takes his failure very philosophically, recognizing that his piece was hardly big enough to fill so large a house as George Alexander's. The attendance, it seems, was by no means bad, although hardly good enough to leave Alexander much of a profit. Jones declares that at one of the smaller theaters "The Ogre" would have done very well and I think he is right. After all, the fate of plays is largely determined by their environment. At the St. James, as at His Majesty's, people want a good deal for their money; at the Criterion or the Vaudeville a two hours' entertainment fully suffices. Occasion and circumstance are everything. Now we are all looking forward with interest to see what Oscar Wilde's comedy will do. I cannot but believe that it will appear, after so great a lapse of years, a trifle old-fashioned. Its chances also are severely handicapped by the fact that Alexander himself does not appear in the cast.

The other day I looked in upon Fred Whitney to learn how "The Spring Maid" was doing. From what he said I judge that he has not got exactly a mascot in the piece. Since the first night he has pulled it together considerably, and it now goes with much greater swing. But first impressions are everything and if a production does not strike home at once it is uphill work to convince the public that it is worth seeing. Whitney's present idea is to follow "The Spring Maid" with "Mdlle. Modiste."

Cyril Maude is to give us at the Playhouse a version of de Flers and de Caillavet's comedy, "Papa," in three weeks' time. The adapter is Capt. Kendall, who is pretty well known as a contributor to "Punch." The title is to be changed to "Dad" and every allusion having the least taint of naughtiness in it will be carefully eliminated. Alexandra Carlisle, who in private is Mrs. Joseph Coyne, is to play the part of the youthful heroine who eventually transfers her affections from the loutish son to his witty and fascinating father. The action has, as usual, been removed to this country and the characters transformed from French into English people. There is no particular reason why this should not be done, although in the process some of the original flavor must necessarily have been lost. Maude tells me that "Bunty Pulls the Strings," the success of which at the Comedy Theater in New York is announced by a cabled message to hand this week, is playing to bigger business than ever at the Haymarket. Last week's receipts totalled over $10,000, which, in London at any rate, constitutes quite an exceptional record.

The Drury Lane's annual balance sheet has just been issued to the shareholders, and it makes rather interesting reading. The past year shows nothing like the success of its immediate predecessor, during which "The Whip" was the great attraction. The profits then totalled just upon $200,000. Last year they decreased to $75,000. It is to be remembered, however, that no new piece was then produced, the management depending upon their pantomime and a revival of "The Whip." Cecil Raleigh and Henry Hamilton had prepared a naval drama—known as the Dreadnought drama—for which the scenery had been got ready. But the more Arthur Collins studied the piece the less he liked it, and in the end it was consigned to oblivion. Even as a speculative investment I should say Drury Lane shares are about as risky as anything in the market. Things, however, look fairly rosy there at present, as "The Hope," of which nine performances are given weekly, is drawing full houses. At Christmas comes the pantomime, "Hop O' My Thumb," which is to have the benefit of George R. Sims's co-operation. At Easter Klaw and Erlanger step in with a revival of "Ben Hur."

Sunday, the 26th of November, has been chosen for the big dinner to be given to George Edwardes by way of celebrating his twenty-five years' management of the Gaiety. It is to be a particularly swagger affair and is to contain a very small proportion of the theatrical element. Not one member of any of Edwardes's own companies is, I understand, to be included among the diners; there are to be only three dramatic critics, but, on the other hand, we are to have a considerable sprinkling of legal luminaries, social leaders, and distinguished people connected with the turf. An effort is to be made to keep the list from exceeding 100 individuals.

Edwardes, meanwhile, has had rather a blow this week by the announcement that Lily Elsie, his principal star at Daly's, has become engaged to Ian Bullough, a young Scotch laird whose first wife was the well-known musical comedy actress, Maudi Darrell. The wedding is to take place about the end of the year; whether it will lead to Lily Elsie's permanent retirement from the stage is still an open question which she and George Edwardes will have to discuss. After the manner of leading ladies, she has been giving her manager a good deal of trouble lately and this not for the first time. It is notoriously easier to drive, single-handed, a team of half a dozen horses, than to manage a musical comedy star. A few days ago Miss Elsie quietly informed Edwardes that she would not play for a month and that, consequently, he must find a substitute. Happily he had a fairly efficient one at hand in Daisy Irving, a clever and graceful young actress, who, however, has but little of the magnetic charm of her predecessor. Then Edwardes cunningly invited the critics to come down and give the newcomer notices, having a shrewd impression that the speediest way of bringing Lily Elsie back was to make her jealous of her successor. So matters stand for the moment.

To Make Your Hair Soft, Bright and Fluffy

(Fashion's Guide.)

"The reason many women find it difficult to arrange the coiffure pleasingly is because of the too-free use of wet shampoos, which make hair dull, brittle and 'stringy.'

"One of the most pleasing things with which to cleanse the scalp of impurities and keep the hair clean, fluffy and silky, is 4 ounces of either orris root or corn meal and 4 ounces of therox. Mix together and sprinkle a tablespoonful on the scalp, then brush thoroughly through the hair. This rids the hair and scalp of dust and dandruff, and a few times using tones the scalp and hair roots, causing the hair to grow soft, brilliant and easy to manage."

The Evening Herald

Los Angeles' new one-cent evening newspaper, will make its appearance tomorrow—Thursday—November 2nd. *The Evening Herald* will succeed the Morning Herald (the publication of the Morning Herald ceases with the issue of today.)

The Evening Herald will be an independent newspaper.

It will enter the afternoon field unhampered and unfettered by any alliances.

It will have no axes to grind of a political or private character, nor will it serve any interests.

It will be a newspaper for all the people of this great, growing community.

The Evening Herald will have all of the features of the Morning Herald which made that paper so acceptable and popular with its clientele.

In addition to carrying all the news of the day, which will come to *The Herald* by special wire,

The Evening Herald will have news features which will appeal to every member of the family.

The Evening Herald will be delivered by carrier for 25c a month.

Telephone your order to The Herald office *now*, so that your subscription may start with the first issue.. Main 8000, Home 10211.

Advertisers are requested to notify the advertising department of their reservations for the first issue, as early as possible today.

The Herald Co.

Frank F. Peard, General Manager

Bellcrescent Macaroni

—the macaroni you ALWAYS come back to.

Preferred by Southern California housewives and chefs because it is always rich, full-flavored, tender and supremely nutritious. Blends perfectly with cheese, tomatoes, milk, mushroom or Spanish sauce. Made from selected gluten flour—then molded and dried by new perfected hygienic process. Better than any "outside" or imported macaroni you ever tasted. Insist on having the macaroni that bears the Bellcrescent seal.

—the best macaroni that perfect materials and hygienic methods can produce.

MADE IN LOS ANGELES BY KAHN-BECK CO.

NEW ARRIVAL

THE MARYLAND AND VIRGINIA ART ROOMS

627 SOUTH HILL STREET

have just received from abroad and the East, three carloads of the rarest and handsomest antiques ever shown in America, consisting of Chippendale, Hepplewhite, Sheraton, 1st Empire, Louis XV and XVI, Old Dutch Marquetry and Elizabethan Oak furniture, very rare China, English Sheffield plate, brass andirons and fenders. Grandfather and English mantel clocks, bronzes, bric-a-brac, etc., etc. Also a special consignment of fourteen very valuable oil paintings signed by leading modern artists of this country and abroad. These paintings have been secured from a very wealthy family of Maryland, who were forced to dispose of their household effects. This is one of the rarest opportunities to secure at most reasonable prices beautiful rare antiques, and a special fine collection of paintings.

See the Pacific Squadron in Grand Naval Review at Los Angeles Harbor

Special Excursion on the Steamship "Yale"

America's Fastest Passenger Ship

On WEDNESDAY, NOVEMBER 1st

Connecting Train leaves Salt Lake depot 10:00 A.M.
Returning, arrives Los Angeles............ 3:30 P.M.

$2 Round Trip from Los Angeles

A magnificent opportunity to review the largest fleet of Warships ever assembled in these waters, including the Historic Battleship "OREGON,"

From the decks of the superb White Flyer "YALE."

Pacific Navigation Company

Ticket Office 601 S. Spring St. Phone Broadway 2588, F2067

Who's Your Doctor?

Try Our Appliance, Free. Cure Guaranteed. Room 318 Grosse Build...

Hope of the Youth.

FOR WELFARE OF BOYS AND GIRLS.

National Playground Sessions Open Here Tonight.

Three Days of Meetings Are Crowded With Interest.

Experts from Many Cities on the Programmes.

In the Y.M.C.A. auditorium this evening will open the first session of the Playground and Recreation Institute, held under the auspices of the Playground and Recreation Association of America. It will continue through the week, special programmes being arranged for each day.

Mayor Alexander and Playground Commissioner Radford will welcome the visitors. L. H. Weir, field secretary for the Pacific Coast, will give a resume of playground and public recreation development in California. Superintendent Francis will speak on "The School as a Social Center." Miss Bessie D. Stoddart of the Los Angeles Playground Commission will preside.

A miniture of an ideal playground will be exhibited tomorrow morning by C. B. Raitt, superintendent of the Los Angeles Playground, who will talk on playground equipment. Discussion of his plans will be made by Oliver W. Best, former secretary of the Playgrounds Association of California, George H. Swarthout, superintendent of the Pasadena playgrounds, and Miss Edna S. Best, director of girls' work, Echo Park playgrounds, M. S. Hellman will preside.

A lecture on "Courses in Play" will be given by Dr. Everett C. Beach, physical training supervisor. His plans will be discussed by Miss Sarah J. Jacobs, physical instructor at the Normal School. Mrs. Marion Morgan, physical instructor Manual Arts High School and Charles Miller, supervisor of boys' work Los Angeles playgrounds. Park Commissioner Silent will speak on "The Park and Recreation."

Luncheon will be served in the dining-room, after which General Secretary Luther will speak on "The Y.M.C.A. and Recreation" and Miss Ella Stevens, Y.W.C.A. physical instructor will speak on "The Y.W.C.A. and Recreation." After a tour of the Y.W.C.A. building, the visitors will be shown the parks and playgrounds of the city.

Tomorrow evening E. B. DeGroot, general director of field houses and play grounds, South Park, Chicago, will talk on "Chicago Playgrounds and Recreation Centers and What They Suggest to Other Communities." A demonstration of folk and aesthetic dancing will follow.

Friday morning E. B. DeGroot will talk on "Playground Problems" after which will be read a symposium of reports from various cities as follows:

San Francisco—Joseph R. Hickey, secretary Playgrounds Commission.

Oakland—George E. Dickie, superintendent playgrounds.

Alameda—Miss Marjorie Deetken, play supervisor.

Santa Barbara—Miss Margaret Bayler, Neighborhood House Settlement.

Redlands—Mrs. J. J. Suess, playground Commissioner.

Riverside—Mayor Evans.

San Diego—Frank S. March, playground director.

Long Beach—Mrs. Minerva O. Emery.

Pasadena—George H. Swarthout, playground superintendent.

Friday afternoon will be spent in Pasadena where a special programme has been prepared at Carmelita playground. In the evening, a banquet will be given at the Alexandria. J. D. Radford will be toastmaster and Francis H. McLean, general secretary of the National Association of Societies for Organizing Charities. Senator Works and Lieut.-Gov. Wallace will be the speakers.

Saturday morning, George E. Dickie, superintendent of the Oakland playgrounds, will talk on "A Survey of Facilities for Recreation;" Mrs. Frank Shaw, president of Woman's Club of Slauson Playground, will speak on "An Organization of Playground Mothers" and John M. Brewer, Polytechnic High School, will speak on "Summer Camps for Boys and Girls." Discussions by Mrs. Maud W. Hammond, John Q. Adams, Jr., and W. R. Moberly, will follow. The session will close by a play festival at the Echo Park playgrounds Saturday afternoon.

ONE RAY, THE OTHER ROY.

Former Arrested on Charge of Having Forged Latter's Name to Bank Draft and Cashed It.

Ray A. White, who was brought back from San Francisco last Saturday by Deputy Constable Perdue of Judge Reeves's court to face a charge of forgery, was arraigned yesterday. His preliminary examination was set for tomorrow, with bail fixed at $1000. The complaint against White alleges that he forged the name of Roy A. White to a $300 draft addressed to a Hollywood resident of that name and received by him through a mistake. The draft was drawn on the International Savings and Exchange Bank.

When White received the order through the mail, it is alleged, he called at the bank and introduced himself as Roy H. White. He was told that he would have to get someone to identify him, and returned accompanied by Patrolman Dunham. The latter informed the cashier that White's initials were R. A., basing his knowledge upon two years' association with him in the Philippines. The identification satisfied the cashier, and the money was paid to White. Shortly afterward the real Roy A. White appeared, and the mistake was discovered.

FOR HOSPITAL INMATES.

The inmates of the County Hospital will be entertained tomorrow evening with readings by Miss Violet Dawson. She will be assisted by Miss Edith Sucher, soloist, and Elmer Rudeen, Swedish whistler of the California School of Artistic Whistling. Miss MacGlashan will assist at the piano. A series of entertainments will be given this winter under the auspices of the hospital committee of the City Christian Endeavor Union.

Confidence in Consolidated

Investors, small as well as large, can well afford to be identified with, and have confidence in CONSOLIDATED because of its substantial and able board of Managing Directors who are well known and thoroughly reliable professional and business men, and have built up and are successful in their own undetrakings. Reasonable conservatism, SAFETY at all times, with fair and enduring profits, are the assured results and the benefits to be derived from identification with any company so managed.

Then, again, consider the confirmatory record of CONSOLIDATED—it's assets which consist of choice business corners in the path of and over which the great and ever-growing retail business of Los Angeles must and will pass. Have you

Confidence in Los Angeles?

Then you must and will have confidence in the growing value of its best business corners—Hill and Sixth streets, Hill and Ninth Streets, Hill and Fourteenth streets. Have you confidence in the management by well known, reputable and successful, professional and business men? Then you must and will have

Confidence in Consolidated

CONSOLIDATED has $1,707,264.00 of tangible gross assets and over $500,000.00 of surplus based upon present valuations. Its shares are therefore intrinsically worth very much more than $125 each, the price at which a limited number are offered for a short time on terms of 10% down and 5% monthly.

MANAGING DIRECTORS AND OFFICERS.

D. K. TRASK, Esq., President. D. A. HAMBURGER, Esq., Vice-President. MR. MARCO H. HELLMAN. Treasurer.

AND

Messrs. W. H. Richards, E. P. Clark, John J. Byrne, L. J. Christopher, E. J. Gates, J. K. Carson, N. Bonfilio, John T. Jones,

For Information Apply to

Geo. S. Datty

Consolidated Realty Bldg. Ground Floor. 402 West 6th Street. LOS ANGELES.

Traffic Record.

BATHTUBS ALL ALONG THE LINE.

ESPEE CARING WELL FOR ITS EMERGENCY MEN.

State Board of Railroad Commissioners to Begin Hearing of the Harbor Rate Case Today—Road Offers Ten Thousand Dollars for Arrest of Dynamiters.

Following its customary policy, the Southern Pacific Railroad Company is caring for the men who entered its employ following the walkout of part of the shopmen September 30 in the most thorough and up-to-date manner.

H. V. Platt, general superintendent of the southern district, returned to Los Angeles yesterday from an inspection of the camps between this city and El Paso, including the branch line centers.

"At all the camps we are following the same method pursued here," said Platt. "We provide hot and cold water, shower and tub baths, a barber shop, individual wash basins, towels and soap, and every other feature that contributes to sanitary conditions and the comfort of the men. We are taking as good care of them as though they were in their own homes, until such time as they can bring their own families. Most of the men are married and anxious, of course, to be joined by their families. We have evidence of the keen appreciation of the interest taken by the company in their comfort and care. Reading rooms are to be established at the various camps."

Superintendent Platt will leave this morning for an inspection of the company camps at Fresno, Bakersfield and other points in the San Joaquin Valley.

Rate Hearing Today.

The indications are that the State Board of Railroad Commissioners will be overwhelmed with evidence touching the reasonableness of the contention for a rehearing in the case involving freight rates between Los Angeles and the harbor at the hearing in the Supreme Court building today.

A. S. Halsted, general counsel of the Salt Lake Railroad, has prepared briefs showing that the enforcement of the rate schedule recently ordered by the commission would put that company out of business between the city and the port, with no benefit to the consignee or shipper by reason of the reduction in rates. In a statement which has been sent to the commission, the Salt Lake Railroad points out the fact that while the order was made to apply only against the Southern Pacific, it is obvious that the former company must meet the rates of its competitor or go out of business.

C. W. Durbrow, special attorney for the Southern Pacific, arrived in Los Angeles last night to represent that company at the hearing.

Reward for Dynamiters.

Notice has been been received in Los Angeles that the Southern Pacific Railroad Company has offered a reward of $10,000 for the arrest of the person who placed dynamite in the frogs of a switch at Elwood station and on two of the piers of the El Capitan bridge, north of Santa Barbara. Previous to the passage of the train carrying President Taft to Los Angeles thirty-eight sticks of dynamite were found under the El Capitan bridge. A few days later forty sticks of the same explosive were found in the frogs of a switch at Elwood, over which the Lark from San Francisco passed without injury.

Dry Goods King Coming.

Lyman Stewart of the New York dry goods firm, and Mrs. Stewart, will arrive in Los Angeles this morning in the private car Olivette, on the Santa Fe Railroad.

Only One "Bromo Quinine."

That is Laxative Bromo Quinine. Look for the signature of E. W. Grove. Used the world over to cure a cold in one day. 25c.

Seeing Things.

INSPECT INDIAN RECLAIMED LAND.

TWO OFFICIALS OF INTERIOR DEPARTMENT HERE.

Discuss With Local Electrical Engineer of Reclamation Service the Work as It Relates to This State. Three Million Acres Under Irrigation in California.

Samuel Adams, First Assistant Secretary of the Interior Department, and F. H. Newell, director of the Reclamation Service, Washington, were callers yesterday upon Orville H. Ensign, electrical engineer of the United States Reclamation Service, in the Federal building, where the work of the department, especially as it relates to California, was informally discussed. Secretary Adams has been looking over the irrigation projects in the various Indian reservations.

Newell made an examination of what is known as the Yuma project and the Roosevelt Dam, a project that cost the government $8,000,000 and conserves 1,300,000 acre-feet of water. The Laguna Dam, fifteen miles northeast of Yuma, was also visited. Here the character of the construction is similar to the plan employed by the British government in India.

The water from this dam is diverted from the California side of the Colorado River, and after it has been carried about sixteen miles it is dropped eighteen feet, and when the big inverted siphon under the river at Yuma is completed the lands in that section will be supplied with water. This siphon, a steel tube fourteen feet in diameter, is driven through the solid rock beneath the surface of the river about 130 feet.

Under the working of the Orland proposition in Sacramento county, 10,000 acres will be reclaimed, and this is the most ambitious proposition in this State, important in itself but small in comparison with other reclamation plans of the government. According to the figures of Newell there are about 3,000,000 acres of land now under irrigation in this State.

From Los Angeles Newell will visit the Klamath reclamation project in Oregon, where 30,000 acres have been reclaimed, and going East will look into the Carson-Truckee enterprise in Nevada. It was asserted by Newell that the high price demanded for these lands operates against their rapid settlement, and that when that feature is eliminated thousands of colonists will take advantage of the opportunity to secure fine agricultural land.

IT GROWS HAIR

Here Are Facts We Want You to Prove at Our Risk

Marvelous as it may seem, Rexall "93" Hair Tonic has grown hair on heads that were once bald. Of course, in none of these cases were the hair roots dead, nor had the scalp taken on a glazed, shiny appearance.

Rexall "93" Hair Tonic acts scientifically, destroying the germs which are usually responsible for baldness. It penetrates to the roots of the hair, stimulating and nourishing them. It is a most pleasant toilet necessity, is delicately perfumed, and will not gum or permanently stain the hair.

We want you to get a bottle of Rexall "93" Hair Tonic and use it as directed. If it does not relieve scalp irritation, remove dandruff, prevent the hair from falling out and promote an increased growth of hair, and in every way give entire satisfaction, simply come back and tell us, and without question or formality we will hand back to you every penny you paid us for it. Two sizes, 50c and $1.00. Sold only at our stores—The Owl Drug Co., Inc., Los Angeles, San Francisco, Oakland, Sacramento, Portland, Seattle and Spokane.

MODOC

The New Townsite

Just laid out on the highway between the east and west halves of the rich and beautiful

SURPRISE VALLEY Modoc County California

The west half of Surprise valley with its prosperous towns and highly productive ranches, watered by the streams from the Warner Mountains, has been under most successful cultivation for upwards of 50 years past. The East Half of Surprise Valley, with its 65,000 acres of rich virgin soil, is coming under a great Gravity Irrigation System at a cost of hundreds of thousands of dollars.

This great acreage offers ideal soil and climatic conditions for apples, pears, plums, cherries, berries, alfalfa, wheat and all temperate zone crops.

Ranchers and orchardists are now clearing and getting their land ready against the turning on of water.

The Town of Modoc is Needed

As a supply point, a trading and a social center for the hundreds of ranchers and orchardists who with the completion of the Irrigation System will closely settle and intensively cultivate orchard-ranches in the best temperate zone land out of doors, within a radius of a few miles of the town of Modoc.

The strongest support a young town can have is a closely settled and rich orchard-ranching "back country." Modoc's rapid growth is assured.

The investment value of Modoc town lots was recognized by Surprise Valley people before the plat of the townsite, was even ready for filing—those people, living within a few miles of the new town, were the first, to inquire for lots.

The BIGGEST QUICKEST SUREST PROFITS

For the moderate investor in the whole real estate market are to be made.

By the early purchasers of town lots in a New Townsite
With a sound reason for its existence.

Modoc Town Lots at $100 and Up

For cash or on liberal terms
Offer to you a rich chance for 100 to 300 per cent. on your money quickly.
See about this today before the best lots are taken.
Get in ahead of the crowd.

PROVIDENT INVESTMENT CO.

Owners of Modoc and Headquarters for Surprise Valley Lands.
713 H. W. Hellman Bldg., 4th & Spring
Phone A5308. Los Angeles, Cal.
Or, LEONARD MERRILL,
911 Story Bldg.
Phones—Home F2730, Sunset Broadway 1946.

Beeman & Hendee
447 So. Broadway
Infants' and Children's Outfitters

Magnet was not man enough for Marjorie, but he was the only man she knew until

Trafford dropped from the sky in the nick of time And so Marjorie married, but did they live happily forever after? You don't know Wells. This was merely the beginning of "Marriage," H. G. Wells' story in The American Magazine. For Marjorie was frightfully extravagant; Trafford was not rich, and soon there was the butcher, the baker, the candlestick maker—as well as the devil—to pay. All the humor and drama and human nature that made "Tono-Bungay" and "Mr. Polly" the best books you ever read, make "Marriage" a better book than either.

H. G. Wells

makes money the master motive in

"Marriage"

Money, the most talked about in life, the least discussed in fiction, of all the many sources of trouble between husband and wife. In a thoroughly unexpected and Wells-like manner the author solves it, not by abolishing Marjorie's extravagance or Trafford's indigence. No! By abolishing the butcher, the baker, the candlestick maker, and the dressmaker and jeweler as well. How? That's the story, a story so natural and yet so surprising that you will exclaim, "How true, and yet how interesting!"

The first chapters of this novel begin in the November

American MAGAZINE

Now on sale at all news-stands. 15 cents a copy; $1.50 a year

No Suit at Its Price Begins to Compare With the "Eisner Special" $25

It is just a year ago when we first announced the "Eisner Special" suits—now it is the best-known garment in the whole southwest. More than 2000 men have bought them—and we know they are satisfied because they are coming back again for more. The "Eisner Special" is the biggest tailoring value in Los Angeles—$10 less than you pay anywhere else.

Eisner & Co. TAILORS

407-9-11 South Spring
Angelus Hotel Building

Business: Markets, Finance and Trade.

FINANCIAL NEWS SUMMARY.

[Furnished by Logan & Bryan, members New York and Boston Stock Exchanges, Bradbury Bldg.]

NEW YORK, Oct. 31.—London, 12:30 p. m.—London consols advanced 1-16.

Americans in London irregular with small changes.

Steel corporation resumes hearing today.

Atty.-Gen. Wickersham demands absolute dissolution of Tobacco trust and asks that plan be kept under Federal supervision for five years.

Emperor accedes to demand of National Assembly for complete constitutional government in China.

President Taft hints at Republican defeat in 1912.

Supreme Court decision upholding safety appliance act believed to foreshadow Federal control of railroads.

Hearing of Tobacco plan continues today.

Italian forces reported to have lost 5000 men in battle at Tripoli.

Standard Oil Company denies it owns Texas company and says that it is one of its active competitors.

Twelve industrials declined .30 per cent.

FINANCIAL.

OFFICE OF THE TIMES,
Los Angeles, Nov. 1, 1911.

BANK CLEARINGS. Bank clearings yesterday were $2,727,310.38. For the corresponding day of 1910, $2,582,872.21; for the same day of 1909, $2,656,283.30.

Monday	$2,726,344.31
Tuesday	2,727,310.38
Total	$5,453,654.69
Same time, 1910	4,961,506.88
Same time, 1909	[illegible]

(Quotations furnished by the Los Angeles Stock Exchange:)

Ex-dividend: United Petroleum, Union Prov. Co., Union, U. S. L. D. T. & T. Co.

MINING STOCKS.

CALIFORNIA.

Miscellaneous—	Bid.	Asked.
Cal. Hills M. Co.	.02½	....
Consolidated Mines Co.	.01½	....

NEVADA.

Miscellaneous.	Bid.	Asked.
*Goldfield Con. Mines	4.50	4.57½
(Searchlight District.)		
*Quartette	....	9.00
Searchlight Parallel	.01½	.01¾

*—Per 1000 shares.

SALES—Afternoon session: 5000 Searchlight Parallel at 1½; 2000 Cons. Midway at 1¾.

LOCAL PRODUCE MARKET.

A good passing trade was reported. There was a notable firmness generally. Receipts on most everything were in keeping with the demand, with the exception of eggs, which were light. Prices on deciduous fruits were firmly upheld. Dealers assert that there will be a good volume of trade for the next few days, due to the large amount of staples that will be in demand with the fleet's arrival in the harbor.

Apples and grapes are about the only fruits that commanded attention. Arrivals of apples were heavy, and dealers found a good outlet at firm figures. Greenings were in good demand for cooking purposes, and most of the stock sold at the top price of $2 a box. Colorado Jonathans were in good call at $2.25 a box. Receipts were 20,984 boxes.

Grapes were in liberal supply, but only sound stock found an outlet, and prices were well sustained. Muscats sold at 85 cents a lug box.

Pie pumpkin receipts were liberal from local ranches, but attracted little attention, most dealers were offering their stock at 1½ cents a pound.

There was a good movement of vegetables, and the market showed firmness.

Potatoes continued firm, with liberal receipts. Salinas sold around $2.00 a hundred weight. Arrivals were 5417 sacks.

Onions were in good demand, and the market firm on all varieties. Arrivals were 2402 sacks.

Sweet potatoes were quiet. A poor passing trade was reported. The top figure of $1.75 a hundred weight was unchanged. Receipts were 65 sacks.

The market on green beans was featureless. Arrivals were light, only 43 sacks being reported in on 'change.

There was very little interest manifested in the tomato line. The market was a shade easier, and the price of attractive tomatoes was held about 40 cents a lug box.

Cucumbers were in fair demand at 60 cents a lug box. Receipts were light.

What little corn was received on the market was of poor quality, and dealers were willing to take most anything for their stock. The top price on the best corn was 60 cents a lug box.

There was no change in the egg situation. There was a good outlet for the limited receipts of strictly fresh stock, and the prevailing quotations were well sustained. Storage stock and eastern fresh eggs were in good call, and the market was reported firm to steady on inferior grades. Arrivals were 54 cases.

Butter arrivals were 45,203 pounds. The liberal arrivals did not affect the market generally. Most of the receipts were of the poorer grades, and fine creamery stock was firmly upheld in price.

The cheese market ruled firm on all varieties. Receipts were light. There was a good call for northern fresh. Domestic Swiss and cream brick. Receipts were 4255 pounds.

Prices Current.

EGGS—Fresh local ranch, candled, selected, 49; local ranch, case count, 45; eastern, 22@34; pullets, 26; eastern storage, 25@26.

BUTTER—Price to trade 2½c above quotations. Creamery extras, 34½ per lb.; creamery firsts, 30; ladle, 25 per lb.; country, 22.

CHEESE—Local anchor, 16; northern fresh, 16@17; eastern daisies, 17@17½; eastern twin, 16½; Longhorns, 18@18½; singles, 16; cheddars, 8@18¼; Oregon daisy, 17@17½; Dom. Swiss block, 18; wheel, 19; imported, 33; Limburger, 19; cream brick, 18; Edam, 8.50; Sierra, 1.10 per box; Neufchatel, 1.50 per box; Camembert, 1.20 per box; Canada cream, 1.00@1.10 per box; Roquefort, 30@40; German Breakfast, 1.10.

BEANS—Pink, No. 1, 4.00@4.10; Lady Wash-...

Oranges and Lemons.

DAILY EASTERN CITRUS MARKET QUOTATIONS.

[BY DIRECT WIRE TO THE TIMES.]

NEW YORK, Oct. 31.—[Exclusive Dispatch.] Seven cars Valencias, one car lemons sold. Oranges firm, lemons unchanged. Weather partly cloudy.

VALENCIAS.

	Avge.
Old Mission, fy, Chapman	$5.85
Old Mission, ch, Chapman	5.85
Golden Eagle, sd, Chapman	4.95
Lady Rowena, Chapman	4.00
Windemere, ch, Randolph Ft. Co.	4.35
Economy, ch, Randolph Ft. Co.	2.65
Old Mission, ch, Chapman	6.75
Old Mission, ch, Chapman	5.80
Golden Eagle, sd, Chapman	4.65
Lady Rowena, Chapman	3.65
L X L, fy, Benchley Ft. Co.	5.95
Premium, er, Benchley Ft. Co.	5.00
Superior, ch, Benchley Ft. Co.	4.30
Rooster, S. S. Ex.	4.45
Pointer, A. C. G. Ex.	4.85
Red C, Covina Ex.	4.30
Cougar, Covina Ex.	2.75
LEMONS.	
Pet	$5.60
Greyhound	4.95

Boston Market.

BOSTON, Oct. 31.—[Exclusive Dispatch.] Four cars sold. Market easier on oranges and lemons. Weather cool and cloudy.

VALENCIAS.

	Avge.
Planet, S. S., McPherson	$4.00
Pointer, A. C. G. Ex., Azusa	3.60
Evolution, A. C. G. Ex., Glendora	4.35
Stag, A. C. G. Ex., Azusa	4.60
Glendora Heights, xc, A. C. G. Ex.	5.25
LEMONS.	
Rey, S. T. Ex., Fernando	$6.10
Tunnel, S. T. Ex., Fernando	5.85

Citrus Fruit Shipments.

	Oranges.	Lemons.	Total.
October 30	8	6	14
Total to date this season	36,816	6751	43,567
Total to date last year	25,304	4765	30,069

Oatmeal, ground	5.70	5.50	5.45	5.40
Hominy, large or small	4.40	4.20	4.15	4.10
Cracked wheat	3.80	3.60	3.55	3.50
Entire wheat flour	3.30	3.10	3.05	3.00
Pearl barley	6.10	5.90	5.85	5.80
Split peas, yellow	6.20	6.00	5.95	5.90
Split peas, green	7.70	7.50	7.45	7.40
Farina	3.80	3.60	3.55	3.50
Nutrina Germ	4.30	4.10	4.05	4.00

GRAIN AND MEALS—Per 100 lbs. Alfalfa meals, 1.13; bone granulated, 2.05; bone meats, 2.05; blood meal, 3.25; XXXX beef scraps, 3.00; barley, rolled, 2.00; charcoal, 1.95; XXXX chick feed, 2.90; do., bale of 20 five-pound bags, 3.30; do., bale of 10-lb. bags, 3.19; corn, eastern, mixed, 1.70; corn, eastern white, 1.95; corn, small yellow, 1.85; feed meals, 2.05; Kaffir corn, 1.80; Egyptian corn, 1.75; Yellow Dent, 1.95; corn, cracked, 2.00; XXXX Dry Mash (a superior egg food,) per 90-lb. sack, 2.00; grit, granite, 60; millet, 3.75; oilcake meal, 2.60; red feed oats, 1.95; California clam shell, 50; do., white clam, 60, do., hard eastern oyster, 1.10; ...

Pigs feet, halves	6.00
Pigs feet, quarters	3.15
Pigs feet, barrels	14.50
Honey comb tripe, kits	1.30
Honey comb tripe, halves	5.40
Honey comb tripe, quarters	2.85
Pig pork, quarters	9.00
Pig pork, halves	17.90
Pig pork, barrels	22.00
Lamb's tongue, kits	3.75
Lamb's tongue, quarters	9.50
Corned beef, plate	11.50 bbl., 6.00 ½ bbl.
Corned beef, rump	10.00 bbl., 5.50 ½ bbl.
Corned beef, brisket	14.24 bbl., 7.50 ½ bbl.

LOS ANGELES EXCHANGE.

Election Day or Something Else Prevents Heavy Trading on the Local Market.

Probably because it was election day, the trading on the Los Angeles Stock Exchange yesterday was not up to the standard, and the sales were confined almost exclusively to the low-priced oil shares. California Midway was the most active and closed at 29¼, off one point. Oleum Development made a gain of half a point. Central Oil was also bullish, closing at 1.94⅞. Amalgamated gained $4.50 a share in the bidding, and Mexican Petroleum preferred made a jump upward of one dollar a share.

The Union issues were on the sliding scale, Union closing at 98.87½, and Associated also scored a small loss. There was very little doing in the other lists.

METAL MARKETS

COPPER.

NEW YORK, Oct. 31.—[By A. P. Night Wire.] Standard Copper, weak. Lake, 12.50@12.62½; electrolytic, 12.37½@12.50; casting, 12.12½@12.25.

LEAD.

NEW YORK, Oct. 31.—[By A. P. Night Wire.] Lead, steady. New York, 4.25@4.30; East St. Louis, 4.10@4.15.

SILVER.

NEW YORK, Oct. 31.—[By A. P. Night Wire.] Bar silver, 54¾.

SAN FRANCISCO EXCHANGE.

Mining Market Is Confined Within Narrow Limits—Goldfield Consolidated Output for September.

[Special Service to The Times by B. F. Taylor, 118 West Fourth street, Los Angeles.]

SAN FRANCISCO, Oct. 31.—The mining market moved within narrow limits all day. The only change in the Tonopah list is a two points drop in McNamara and two-point gain in West End. North Star and Rescue were each up a point.

There was considerable improvement in Florence, which closed 72 bid, up 12 points. Fraction, Booth and Blue Bull each dropped back a point, Atlanta was up one. Nevada Hills was a shade better. In the Comstock list, Ophir dropped back 5, Mexican was up 5, Consolidated Virginia lost 2, Sierra 1, Union was up 2½.

During the morning Montana sold as high as 92. The output of the Comstock mines last week amounted to $43,857, which is a slight increase over the week previous.

The official report of the Goldfield Consolidated for September shows the net profits to have been $444,306, or at the rate of $16.60 per ton of ore milled.

Following are the closing bid and asked prices:

Goldfield District—	Bid.	Ask.		Bid.	Ask.
Atlanta	17	18	Midway	28	30
Booth	6	8	McNamara	25	27
Blue Bull	6	8	Montana	90	—
Col. Mtn.	4	5	Tono. of N.	675	—
Comb. F.	7	9	Tono. Ex.	105	107½
Daisy	—	9	W. End	82	83
Florence	72	—	N. Star	29	30
Gfld. Cons.	450	—	Rescue	25	26
Blue Bell	1	3	Bullfrog District—		
Gfld. Kew.	7	9			

San Francisco Dairy Market.

SAN FRANCISCO, Oct. 31.—[By A. P. Day Wire.] Butter, fancy creamery, 34; seconds, 31; fancy dairy, 30. Eggs store, 45; fancy ranch, 52. Cheese, new, 14@15½; Young Americas, 15@15½.

Drafts and Silver.

SAN FRANCISCO, Oct. 31.—[By A. P. Night Wire.] Silver bars, 54¾; Mexican dollars, 46; drafts, sight, 2½; drafts, telegraph, 5.

General Eastern.

LONGS LOOSEN UP WHEAT HOLDINGS

PRICE OF CEREAL TAKES BAD FALL IN CHICAGO.

Market Breaks Sharply in Last Hour of Trading and Close Is at Large Fraction Over Preceding Night—Oats and Corn Follow Example of Cereal—Pork Down.

[BY A. P. NIGHT WIRE TO THE TIMES.]

CHICAGO, Oct. 31.—Suspicion was rampant today that the leading longs in wheat had been letting go of a big part of their holdings. In consequence the market broke sharply in the last hour of trading and finished heavy, 2⅛ lower than last night. Other grain showed a net loss—corn 1@1⅛, and oats ⅝@1 to 1@1⅛. The end of the day left hog products varying from unchanged figures to a decline of 10. Extreme upper and lower levels touched by December wheat were 98⅞ and 96⅛, with the close 96½, a net loss of 2⅛. December corn ranged from 62⅞@63, and closed heavy, 1⅛ down at 63. Cash grades were weak. No. 2 yellow quoted at 74¾. Top and bottom figures for December oats were 47½ and 46¼, with the close at the last-named level, a net loss of 1@1⅛. In the end pork was off 10, lard 5@7½, and ribs trailing from last night's figures to a nickel's decline.

Cash quotations were as follows: No. 2 rye, 96@96½; feed or mixing barley, 75@1.06; fair to choice malting, 1.14@1.23; timothy seed, 12.00@15.50; clover, 14.00@19.50; mess pork, per barrel, ...

Apricots quiet, but firm; choice, 15@15½; extra choice, 16@16½; fancy, 17@18. Peaches, steady, but inactive, choice, 11¼@11⅝; extra choice, 11¾@12; fancy, 12½@12¾. Raisins, quiet, with local buyers indifferent; loose muscatels are quoted at 6½@7¾; choice to fancy seeded, 7¾@8½; seedless, 6@7; London layers, 1.40@1.45.

Boston Wool Market.

BOSTON, Oct. 31.—[By A. P. Night Wire.] A more general participation in wool selling is reported, and local transfers total nearly ten million pounds in the last two weeks. Western quotations: California, northern, 48@50; middle counties, 46@47; southern 45@46; fall free, 40@42. Territory, fine staple, 57@58; fine medium staple, 56@57, fine clothing, 50@52; fine medium clothing, 47@48; half-blood combing, 54@55; three-eighths blood combing, 46@47; quarter-blood combing, 45@46. Pulled extra, 50@51; fine A, 49@50; A-supers, 45@46.

Chicago Dairy Market.

CHICAGO, Oct. 31.—[By A. P. Day Wire.] Butter, steady; creameries, 24½@31; dairies, 22@28. Eggs, steady; receipts, 4618 cases, at mark, cases included, 16@19; firsts, 23; prime firsts, 24. Cheese, steady, Daisies, 14¾@14½; twins, 14@14¼; Young Americas, 14¾@14½; long horns, 14@14½.

St. Louis Wool Market.

ST. LOUIS, Oct. 31.—[By A. P. Night Wire.] Wool—Easier; medium grades, combing and clothing, 17@20; light fine, 16@18; heavy fine, 13@15; tub washed, 20@26.

SALT LAKE MINES. CLOSING QUOTATIONS.

[BY DIRECT WIRE TO THE TIMES.]

SALT LAKE, Oct. 31.—[Exclusive to The Times.] Following were the closing prices on the leading mining stocks listed here:

	Bid.	Ask.		Bid.	Ask.
Beck Tun.	16½	17½	Mtn. Lake	2½	—
Black Jack	9½	10½	Ohio Cop.	102½	105
Cedar T.	2½	2¾	Nev. Hills	265	275
Colorado	27	28	Sacramento	—	3
Col. Cons.	29	31	Seven T.	4½	5½
C. Point	4	4½	S. King	160	—
Daly Judge	4½	5	Sioux Cons.	14	15
Grand Cent.	97	102½	S. Shield	1½	2
Iron Blos.	98	99	Swansea	5½	6½
Lower M.	3	3¾	Uncle Sam	27	29
Little Bell	—	40	Victoria	71	73
May Day	10	11	Victor	5	5½
Mason Val.	7½	8½	Yankee	13	—
New York	3	3¼			

Comstock Quotations.

[Special Service to The Times by B. F. Taylor, 118 West Fourth street, Los Angeles.]

SAN FRANCISCO, Oct. 31.—Following were quotations in the leading Comstock mining stocks today:

Stocks—	Open Bid.	Open Asked.	Close Bid.	Close Asked.
Ophir	1.95	1.97½	1.92½	1.97½
Mexican	3.70	3.72½	3.77½	3.82½
Gould & Curry	.12	.13	.12	.14
Con. Virginia	.77	.78	.77	.78
Savage	.15	.17	.16	....
Hale & Norcross	....	.20	....	.20
Yellow Jacket	....	.50	....	.50
Belcher	....	.65	....	.65
Confidence	.65	....	.60	....
Sierra Nevada	.44	.45	.44	.45
Exchequer	.10	....	.10	....
Choliar	.12	.13	.12	.13
Potosi	.20	.21	.20	....
Union	1.67½	1.70	1.70	1.72½

SAFETY—LARGE RETURNS AND INCREASING VALUE
If you have money in any amount to invest we can show you where it will pay 15%. Investigate this unusual chance to become interested in a new office building proposition, one block from Broadway, corner, heart of business district. For particulars see
E. R. BOYDEN & COMPANY
Member Los Angeles Realty Board.
236-238 Consolidated Realty Bldg., Sixth and Hill Sts.,
Phones: 60125; Main 723.

SAVINGS BANKS.

SECURITY SAVINGS BANK
The Oldest and Largest in the Southwest.
RESOURCES $32,500,000.00
4 PER CENT. INTEREST ON TERM DEPOSITS.
3 PER CENT. ON SPECIAL (Ordinary) DEPOSITS.
Largest and Best Equipped Safe Deposit and Storage Department in the West—Free Information Bureau.
SECURITY BUILDING. SPRING AND FIFTH STREETS.

GERMAN AMERICAN SAVINGS BANK
THE BANK WITH THE EFFICIENT SERVICE
SPRING AND FOURTH STS.

New Location. LOS ANGELES TRUST AND SAVINGS BANK Sixth and Spring

MERCHANTS BANK AND TRUST CO.
TRANSACTS A GENERAL BANKING AND TRUST BUSINESS 207-09-11 S. BROADWAY

WALTER H. FISHER,
905-906 Security Bldg. Investment Securities, Stocks, Bonds. F4273. Main 2918. Union Oil Company Securities a Specialty. Money Loaned on Union Oil and Other First-class Securities.

Citizens' Trust and Savings Bank,
(Formerly the Broadway Bank and Trust Company)
308-310 South Broadway, LOS ANGELES, CAL.

CLEARING HOUSE BANKS.

NAME	OFFICERS	
National Bank of California, N. E. Cor. Fourth and Spring	J. E. FISHBURN, Pres. H. S. McKEE, Cashier.	Capital ......$500,000 Surplus and Profits $300,000
Citizens' National Bank, S. W. Cor. Third and Main	A. J. WATERS, Pres. E. T. PETTIGREW, Cashier.	Capital ....$1,500,000 Surplus and Undivided Profits...$ 700,000
Farmers & Merchants Nat. Bank, Cor. Fourth and Main	I. W. HELLMAN, Pres. V. H. ROSSETTI, Cash'r.	Capital ....$1,500,000 Surplus and Profits $2,000,000
First National Bank, S. E. Cor. Second and Spring	J. M. ELLIOTT, Pres. W. T. S. HAMMOND, Cashier.	Capital ....$1,500,000 Surplus and Profits $2,200,000
Merchants' National Bank, S. E. Cor. Third and Spring	W. H. HOLLIDAY, Pres. J. H. RAMBOZ, Cashier.	Capital ......$200,000 Surplus and Undivided Profits....$725,000
Central National Bank, S. E. Cor. Fourth and Broadway	S. F. ZOMBRO, Pres. J. B. GIST, Cashier	Capital ......$300,000 Surplus and Profits $342,000

TRUST COMPANIES.

Title Guarantee and Trust Company
Southeast Corner Broadway and Franklin, Los Angeles.
Branch Office, Main Floor Central Bldg., Sixth and Main.
CAPITAL $500,000. SURPLUS $500,000.
Under supervision of Insurance Commissioner and Bank Superintendent.
Issues Certificates of Title and Policies of Title Insurance.
Handles Escrows with Promptness and Efficiency.
Acts in all Trust Capacities.

Title Insurance and Trust Company
Issues Policies of Title Insurance and Certificates of Title. Its Assets Exceed the COMBINED ASSETS of all Other Title Companies in Southern California.

7% GOLD NOTES Denominations $100 to $5000 (Interest Paid Quarterly)
Security—Some of the most advantageously located real estate in rapidly growing Los Angeles. We unhesitatingly recommend these gold notes of the Los Angeles-California Realty Company, Inc., to conservative investors. Write for circular.
FIELDING J. STILSON CO.
No. 115 W. Fourth St. Los Angeles, Cal.

Equitable Savings Bank
First and Spring.
No charge for appraisement in city.
Money to Loan on Approved Real Estate.
Security at 7 per cent. net.

WM. R. STAATS CO.
DEALERS IN MUNICIPAL AND CORPORATION BONDS
EXECUTE COMMISSION ORDERS IN LISTED SECURITIES
LOS ANGELES, 105 W. 4th STREET. PASADENA, 65 SO. RAYMOND AVE.

4% INTEREST PAID ON SAVINGS
THE SOUTHERN TRUST Co
114 WEST 4th ST.
SAVINGS — COMMERCIAL — TRUST

Security Brokers
Members of Los Angeles Stock Exchange
Reliability—Promptness—Accuracy.
F. IRWIN HERRON & CO.
228-229 I. W. Hellman Bldg.
Main 247.
FIELDING J. STILSON CO.
115 West 4th St.
Home 1021.

American Savings Bank
Northeast Cor. Spring and Second Sts.
RESOURCES, $2,500,000.
4 Per Cent. Interest Paid on Deposits.

The G. S. Johnson Co.
Stocks and Bonds
326-327 I. W. Hellman Bldg.,
Fourth and Main St.,
Los Angeles, Cal.

Equitable Savings Bank
First and Spring.
No charge for appraisement in city.
Money to Loan on Approved Real Estate.
Security at 7 per cent. net.

American Savings Bank
Northeast Cor. Spring and Second Sts.
RESOURCES, $2,500,000.
4 Per Cent. Interest Paid on Deposits.

The G. S. Johnson Co.
Stocks and Bonds
326-327 I. W. Hellman Bldg.
Fourth and Main St.
Los Angeles, Cal.

Business: Shipping, Mines and Stocks.

THE WEATHER.

LOCAL OFFICE, U. S. WEATHER BUREAU, Los Angeles, Oct. 31.—[Reported by A. B. Wollaber, Local Forecaster.] At 5 o'clock a.m. the barometer registered 30.01; at 5 p.m., 29.96. Thermometer for the corresponding hours showed 58 deg. and 61 deg. Relative humidity, 5 a.m., 96 per cent.; 5 p.m., 74 per cent. Wind, 5 a.m., northeast, velocity 5 miles; 5 p.m., southwest, velocity 8 miles. Highest temperature, 67 deg.; lowest, 51 deg. Rainfall for season, 1.29 inches. Barometer reduced to sea level.

COMPARATIVE TEMPERATURES.

	Max.	Min.	Mean.
Boston	60	46	53
Washington	66	48	57
Pittsburgh	58	48	53
Chicago	46	46	46
St. Louis	50	44	47
Los Angeles	67	51	59
New York	60	46	53
Buffalo	50	44	47
St. Paul	38	22	30
Kansas City	56	38	44
Jacksonville	74	68	71
Spokane	52	24	36

WEATHER CONDITIONS.—An immense area of high pressure is moving slowly from the British Northwest over the western half of the United States, while a moderate depression now covers the Southwest. This distribution of pressure has caused fair weather west of the Mississippi River during the last twenty-four hours, with some cloudiness and fog in Southern California, Nevada, and at scattered places in Oregon, Idaho and Washington. A second disturbance is central over the lower lake region, causing precipitation in that section, the Ohio Valley, Missouri, Iowa, Michigan and Illinois. The following heavy precipitation (in inches) is reported: Galveston, 1.44; Jacksonville, 1.34. The depression over the Southwest is expected to cause somewhat unsettled weather in oLs Angeles and vicinity during the next thirty-six hours, with more or less cloudiness or fog at intervals.

FORECASTS.—For Los Angeles and vicinity: Somewhat unsettled weather, with more or less cloudiness or fog, Wednesday; light, variable winds.

Pasadena, Redlands, Riverside and San Bernardino: Somewhat unsettled weather, with more or less cloudiness or fog, Wednesday.

California south of the Tehachepi: Probably showers Wednesday.

SAN FRANCISCO, Oct. 31.—Forecast:

San Francisco and vicinity: Fair Wednesday, becoming cloudy at night; light north wind changing to southwest.

Santa Clara Valley: Fair Wednesday; light north wind.

Sacramento Valley: Fair Wednesday; continued warm; light north wind.

San Joaquin Valley: Fair Wednesday; light north wind, changing to west.

Southern California: Fair Wednesday; overcast in the morning; light east wind, changing to southwest.

Arizona: Fair Wednesday; Thursday, somewhat colder, with snow in north and local rains in south portion.

YUMA (Ariz.) Oct. 31.—[Exclusive Dispatch from the U. S. Reclamation Service.] Gauge height Colorado River, 17.05 feet.

SHIPPING.

PORT SAN PEDRO, LOS ANGELES.

ARRIVED—TUESDAY, OCT. 31.

Steamer Governor, Capt. Cousins, from Puget Sound ports, via San Francisco and Redondo Beach.

Steamer Yale, Capt. McFarland, from San Francisco.

Steamer Olson & Mahoney, Capt. Payne, from Tacoma, via Redondo Beach.

Steamer Curacao, Capt. Poulsen, from Guaymas, via Ensenada and way ports.

Steamer Helen P. Drew, Capt. Gunderson, three days from Greenwood.

Steamer Casco, Capt. Ahlin, from Albion.

Steamer San Jacinto, Capt. Carlson, five days from Columbia River.

Steamer Norwood, Capt. Martin, five days from Gray's Harbor, via San Francisco.

SAILED—TUESDAY, OCT. 31.

Steamer George W. Elder, Capt. Jessen, for San Diego.

Steamer Beaver, Capt. Nelson, for Portland, via San Francisco.

Steamer Wasp, Capt. Knudsen, for Mukilteo.

Steamer Harvard, Capt. Jepsen, for San Francisco.

Steamer Fort Bragg, Capt. Higgins, for Fort Bragg, via San Francisco.

Steamer Curacao, Capt. Poulsen, for San Francisco.

IN PORT.

Steamer Governor, S. P. wharf.
Steamer Yale, Pac. Nav. Co. wharf.
Steamer Olson & Mahoney, South. Cal. wharf.
Steamer Casco, S. P. slip.
Steamer San Jacinto, E. K. Wood wharf.
Steamer Helen P. Drew, S. P. wharf.
Steamer Norwood, Salt Lake wharf.
Steamer William H. Murphy, Pac. L. Co. wharf.
Steamer Claremont, Nat. L. Co. wharf.
Schooner Winslow, S. P. slip.
Schooner A. F. Coats, S. P. L. Co. wharf.
Schooner Salem, So. Cal. L. Co. wharf.
Schooner Dauntless, E. K. Wood wharf.
Schooner Advent, South. Cal. wharf.
Schooner Glendale, S. P. L. Co. wharf.

TO SAIL—WEDNESDAY, NOV. 1.

Steamer Governor, Capt. Cousins, for San Diego.

Steamer Lakme, Capt. Malmgren, for Eureka, via Ventura.

Steamer George W. Elder, Capt. Tompsen, for Portland, via San Francisco.

THURSDAY, NOV. 2.

Steamer Harvard, Capt. Jepsen, for San Diego.

Steamer Governor, Capt. Cousins, for Puget Sound ports, via San Francisco and Redondo Beach.

Steamer Hanalei, Capt. Hamma, for San Francisco.

Steamer Yale, Capt. McFarland, for San Francisco.

ON WAY TO THIS PORT.

Steamer Bear, from Portland, via San Francisco.
Steamer Iaqua, from Eureka, via San Francisco.
Steamer Doris, from Gray's Harbor.
Steamer Northland, from Astoria, via San Francisco.
Steamer Shasta, from Astoria, via San Francisco.
Steamer Bandon, from Coquille River.
Steamer George W. Fenwick, from Everett.
Steamer Klamath, from Puget Sound, via San Francisco.
Steamer Temple E. Dorr, from Gray's Harbor.
Steamer San Pedro, from Eureka, via San Francisco.
Steamer Carlos, from Portland.
Steamer Nome City, from Portland, via San Francisco.
Schooner Sausalito, from Aberdeen.
Schooner Ludlow, from South Bend.
Schooner Zampa, from Gray's Harbor.
Schooner Nokomis, from Tacoma.
Schooner James H. Bruce, from Eureka.
Schooner Cecelia Sudden, from Gray's Harbor.
Schooner Sadie, from Coos Bay.

COMING FROM FOREIGN PORTS.

Steamer Riverside, from Balboa, Panama; sailed Oct. 23.

Steamer Mackinaw, at Balboa, Panama, loading.

British steamer Magician, sailed from Antwerp, Oct. 14, via Glasgow and Liverpool.

British steamer Councellor, at Antwerp, loading.

British steamer Hazel Dollar, at Mankow, China, loading.

British steamer Director, from Antwerp; sailed Aug. 19, via Glasgow and Liverpool.

British steamer Crown of Galicia, sailed from Antwerp, Sept. 18, via Glasgow, September 22.

TIDE TABLE FOR SAN PEDRO.

		High.	Low.
Wednesday,	Nov. 1	6:28 a.m.	12:14 p.m.
		5:50 p.m.	
Thursday,	" 2	6:43 a.m.	12:57 a.m.
		6:28 p.m.	12:53 p.m.
Friday,	" 3	7:06 a.m.	1:43 p.m.
			0:36 a.m.
Saturday,	" 4	7:24 p.m.	1:12 p.m.
		7:32 a.m.	1:09 a.m.
Sunday,	" 5	8:08 p.m.	1:44 p.m.
		7:58 a.m.	1:21 a.m.
Monday,	" 6	7:43 p.m.	1:39 p.m.
		8:32 a.m.	2:11 a.m.
Tuesday,	" 7	9:36 p.m.	2:04 p.m.
		9:03 a.m.	2:43 a.m.
		10:38 p.m.	3:48 p.m.

Port Items.

The Pacific Coast Company's steamer Governor arrived tonight from Puget Sound ports, via San Francisco and Redondo Beach, with 325 passengers and 290 tons of miscellaneous cargo and will proceed tomorrow for San Diego, touching here, north-bound, on Thursday.

The steamer Helen P. Drew arrived this morning out three days from Greenwood, carrying 190 railroad ties for the Los Angeles Railway Company and lumber for other consignees.

The steamer Curacao, arriving this morning from Guaymas, Mex., via Ensenada and way ports, brought additional reports of the terrific storm and heavy seas off Mazatlan and in the Gulf of California on October 17 and October 18. The Curacao got the full force of the storm, but came through without serious damage. After landing passengers and cargo, the Curacao proceeded this afternoon for San Francisco.

After discharging 250,000 feet of lumber for wholesalers at Redondo Beach, the steamer Olson & Mahoney arrived this morning from Tacoma, carrying 1,150,000 feet of lumber, consigned to the Southern California Lumber Company.

The steamer Fort Bragg completed the discharge of 750,000 feet of lumber for various consignees and cleared today for Fort Bragg to reload, taking passengers and freight for the West Coast Steamship Company at San Francisco.

With one of the largest excursions ever carried by a coastwise steamer, the Pacific Navigation Company's steamer Yale arrived today from San Francisco and will conduct an excursion around the fleet of warships in the outer harbor tomorrow, returning to San Francisco on Thursday.

The North Pacific Company's steamer George W. Elder sailed today from San Diego and will touch here, north-bound, on Wednesday.

The steamer Casco has arrived out three days from Albion, carrying a mixed cargo of lumber and railroad ties for the James Schultz Lumber Company and the Arizona and Eastern Railroad Company.

The steamer Wasp finished discharging 750,000 feet of lumber for the Consolidated Lumber Company and cleared this afternoon for Mukilteo to load a return cargo for the same company.

The steamer San Jacinto, arriving out five days from the Columbia River, will discharge 500,000 feet of lumber for the E. K. Wood Lumber Company.

Departures today included the steamer Beaver for Portland, via San Francisco, with a large passenger and freight list, and the Pacific Navigation Company's steamer Harvard, for San Francisco.

The steamer Norwood arrived this afternoon, out five days from Gray's Harbor, via San Francisco, with passengers and freight for the West Coast Steamship Company and 875,000 feet of lumber for various consignees.

After discharging 250,000 feet of lumber for dealers at Redondo Beach, the steamer Bandon arrived this afternoon from Coquille River, bringing 400,000 additional feet for the Consolidated Lumber Company at Wilmington.

REDONDO BEACH.

ARRIVED—TUESDAY, OCT. 31.

Steamship Governor, Capt. Cousins, from Seattle, via San Francisco.

Steamer Norwood, Capt. Martin, from Gray's Harbor.

SAILED—TUESDAY, OCT. 31.

Steamship Governor, Capt. Cousins, for San Diego, via San Pedro.

Steamer Norwood, Capt. Martin, for San Pedro.

IN PORT—TUESDAY, OCT. 31.

Tug Collis, wharf No. 1.

SCHEDULE OF ARRIVALS AND DEPARTURES OF PASSENGER VESSELS.

THURSDAY, Nov. 2.—Steamship Governor, from San Diego, via San Pedro, en voyage to Seattle, via San Fancisco.

FRIDAY, Nov. 3.—Steamship Queen, from San Francisco, via Santa Barbara, en voyage to San Diego, via San Pedro.

SUNDAY, Nov. 4.—Steamship Queen, from San Diego, via San Pedro, en voyage to San Francisco, via Santa Barbara.

LOADING FOR THIS PORT.

Steamer Shasta, Columbia River.
Steamer Chehalis, Gray's Harbor.
Steamer Doris, Gray's Harbor.
Steamer Northland, Portland.
Steamer Yosemite, Columbia River.
Steamer James S. Higgins, Fort Bragg.
Steamer Daisy Mitchell, Gray's Harbor.
Steamer Helen P. Drew, Greenwood.

VESSELS ON THE WAY.

Steamer Fort Bragg, Fort Bragg.
Steamer Klamath, Puget Sound.
Steamer Rainier, Willapa.

PORT ITEMS.

Steamship Governor arrived here from Seattle today with 200 tons of merchandise and 350 passengers and sailed this afternoon for San Pedro.

Steamer Norwood arrived here from Gray's Harbor with partial cargo and sailed this afternoon for San Pedro.

SAN FRANCISCO, Oct. 31.—Arrived: Steamers Caspar, Redondo.

Sailed: Steamers Rosecrans, Gaviota; Mandalay, Hanalei, Los Angeles; James S. Higgins, Redondo.

Shares and Money.

EARLY DULLNESS LEADS TO CHANGE

STOCK PRICES GO UP IN LIVELY FASHION ON EXCHANGE.

Atty.-Gen. Wickersham's Willingness to Accept Modified Reorganization of Tobacco Trust Regarded in Street as of Large Importance. Bonds Well Maintained.

[BY A. P. NIGHT WIRE TO THE TIMES.]

NEW YORK, Oct. 31.—Prices rose in spirited fashion on the stock exchange today toward the close of what up to that time had been a dull session. The rise apparently was based on Wall street's construction of the day's development in the American Tobacco hearing. Atty.-Gen. Wickersham's willingness to accept the tobacco reorganization, provided it be modified in accordance with his proposals, was regarded in the street as of large importance. The opinion is gaining ground that the scheme of reorganization as ultimately accepted will not be as onerous to holders of the securities as was feared by some interests. Standard railroad stocks led the market. Union Pacific was especially active and strong, advancing 2¼ points, while most of the high-priced issues, including Northwestern, Canadian Pacific, Northern Pacific and Lehigh Valley gained a point or more. Tobacco securities rose sharply in the afternoon. United States Steel rose nearly 2 points. Reports of a number of western railroads for September were received today and in almost every case an unfavorable showing was made. Northern Pacific reported a drop of $600,000 in gross receipts. A gain of $338,000 in the September net income of the National Railways of Mexico was followed by an advance in the second preferred stock. Bond prices were well maintained. Total sales, par value, $1,552,000. United States bonds were unchanged on call.

New York Stocks.

[Furnished by Logan & Bryan, Members New York and Boston Stock Exchanges, Bradbury Building, Los Angeles.]

NEW YORK, Oct. 31.—[Exclusive to The Times.] Following were the closing prices, sales and high and low quotations today:

Sales.		High.	Low.	Close— Bid.	Ask.
400	Atlantic C. L.	126	126	126	126½
......	Allis Chalmers	....	....	2⅝	3
......	Allis Chal. pfd.	....	....	10¼	11
10,400	Amalg. Copper	52⅝	51¼	52⅜	52⅝
100	Am. Agr. Chem.	48	48	48	51
......	Am. Agr. C. pfd.	....	....	92	....
400	Am. Car & Fdy.	47⅝	47	47⅜	47⅝
......	Am. C. & F. pfd.	....	....	114	115
......	Am. Can Co.	....	....	9⅝	10
100	Am. Can pfd.	85	85	85¼	86
2,100	Am. Beet Sugar	56⅝	56½	56⅜	56½
100	Am. B. Sugar pfd.	99	99	98	100
2,400	Am. Cotton Oil	44⅛	43¾	43⅝	44
......	Am. Cot. Oil pfd.	....	....	98	102
400	Am. Ice Securities	17⅝	17⅛	17	17⅛
......	Am. Express	....	....	205	212
......	Am. Hide & L.	....	....	3	4
......	Am. H. & L. pfd.	....	....	20	20¼
100	Am. Linseed	8½	8½	8½	9
......	Am. Linseed pfd.	....	....	27½	28
100	Am. Locomotive	32⅞	32⅞	32	33
......	Am. Loco. pfd.	....	....	102	104
......	Am. Steel Fdy.	....	....	29	30
29,700	Am. S. & R. Co.	62¼	60¾	61⅞	61⅞
1,100	Am. S. & R. pfd.	99⅞	99⅝	99½	99¾
400	Am. Sugar	116	116	115	116¼
......	Am. Sugar pfd.	....	....	113	115
2,100	Am. Tel. & Tel.	135¼	134¾	134⅝	135⅛
1,700	Am. Tob. pfd.	97	96⅛	96⅞	97⅛
......	Am. Woolen	....	....	25	30
......	Am. Woolen pfd.	....	....	85	87
400	Anaconda	33½	33⅛	33⅛	33⅜
2,300	A. T. & S. F.	106⅝	105⅝	106½	106⅝
......	A. T. & S. F. pfd.	....	....	103¼	103½
1,200	Balt. & Ohio	97⅝	96⅝	97	97⅛
......	B. & O. pfd.	....	....	87½	89
100	Bethlehem Steel	28⅛	28⅛	28	29
......	Beth. Steel pfd.	....	....	56	58
200	Brooklyn R. T.	74⅝	74⅛	74⅝	75
3,000	Canadian Pacific	236¾	235	236	236¼
800	C. & O.	72	71⅝	71⅝	72
100	Central Leather	20	20	20	20½
100	Central L. pfd.	92¼	92¼	92	92½
......	Chicago & Alton	....	....	20	25
......	C. & A. pfd.	....	....	40	45
......	C. & G. W.	....	....	18	18¼
600	C. & G. W. pfd.	37¼	37⅛	37⅛	38
500	C. & N. W.	145¼	143⅞	145	145¼
......	C. & N. W. pfd.	....	....	190	200
2,500	C. M. & St. P.	108⅛	107¼	108⅛	108¼
100	Do. pfd.	147	147	145	149½
......	C. C. C. & St. L.	....	....	50	62
......	Do. pfd.	....	....	....	....
100	Colo. Fuel & Iron	25⅛	25⅛	25⅛	27
......	C. F. & I. pfd.	....	....	107	111
200	Colo. Southern	48⅛	48	48	49½
......	Colo. So. 1st pfd.	....	....	74	75
......	Colo. So. 2nd pfd.	....	....	63	70
2,000	Consolidated Gas	138	137	137⅛	137⅝
......	......	....	....	....	....
5,300	Lehigh Valley	165⅞	164⅝	165⅝	165⅞
......	Jersey Central	....	....	270	285
700	Chino	20⅞	20	20¼	20⅝
400	Ray Cons.	13⅝	13½	13⅜	13⅞
400	Miami	19	18⅝	18⅞	19
......	N. Y., N. H. & H.	....	....	133½	134
100	St. L. & S. F. com.	25	25	24	26

Total sales—400,600 shares.

Money opened at 2⅜ per cent.; highest, 2½ per cent.; lowest, 2 per cent.; last loan, 2⅜ per cent.; closed, 2¼@2⅜ per cent.; ruling rate, 2⅜ per cent.

New York Curb Stocks.

[Special Service to The Times by E. F. Hutton & Co., Members N. Y. Stock Exchange, 119 West Fourth street, Los Angeles.]

NEW YORK, Oct. 31.—The curb market was dull and featureless. There was very little doing and few changes in prices. Inspiration was in demand at the closing figure.

The Boston coppers showed considerable activity, dominated by the New York market. As soon as New York showed a tendency to rally it did not take Boston long to follow suit. There is very little stock offered in Boston and it looks as though prices should have a good advance.

Following are the closing bid and asked prices:

	Close— Bid.	Ask.		Close— Bid.	Ask.
Am. Tob.	420	423	Mason Val.	8¼	8⅝
Braden Cop.	4⅞	5	Nev. Hill	2⅝	2⅞
British Col.	3⅞	4	Live Oak	20¼	21
Butte Coal	15⅜	15⅝	Nev. Utah	⅜	7-16
Chi. Sub.	⅞	1	S. Utah	⅜	⅝
Bohemia	1⅜	1⅝	Keystone	1⅛	1⅜
Con. Ariz.	⅝	¾	Iron Blos.	98	102
Dolores	3⅞	4⅛	Colorado	27	29
Davis Daly	⅞	1	Sioux Con.	14	16
El Rayo	2	3	Belmont	8⅛	8⅝
Ely Cent.	1	3	Fraction	7	9
First Nat.	1	1⅛	Jumbo Ex.	20	21
Giroux	4	4 1-16	Tuolumne	3⅜	3⅝
Gifd. Daisy	8	9	W. Pac.	12	15
Florence	90	92	W. Pac. 5s.	89	90
Greene Can.	6⅝	6⅞	McK. Dar.	1 13-16	1⅞
Guggen.	170	180	Tonopah	6 15-16	7
Inspiration	7⅝	7⅞	Majestic	22	24
I. C. Rub.	17	18	Gifd. Bel.	29	32
Kerr Lake	3⅛	3¼	W. P. com.	31	34
La Rose	3⅝	3⅞	W. P. Pr.	60	63
Bos. Ely	75	85	Pac. Gas &		

New York Bond List.

[Furnished by Logan & Bryan, Members New York and Boston Stock Exchanges, Bradbury Building, Los Angeles.]

NEW YORK, Oct. 31.—[Exclusive to The Times.] Following were closing quotations on the bonds:

	Bid.	Asked.
United States 4s reg.	113⅜	114½
United States 4s coup.	113⅜	114½
U. R. R. of S. F. 4s	.....	66
U. R. R. of St. L. 4s	85½	85⅝
Wabash 1st 4s	54	54⅝
Western Union 4½s	96½	98
Westinghouse Conv. 5s	92⅝	92⅞
Wisconsin Central 4s	92½	92⅞

THE COPPER INDUSTRY.

[Special Service to The Times by E. F. Hutton & Co., Members N. Y. Stock Exchange, 118 West Fourth street, Los Angeles.]

In view of the large tonnage which has been developed at Chino, which on September 1 amounted to 54,186,000 tons, the management has been decreasing its drill operations and the number of drills has now been reduced to three machines, while formely nine were in use. The September figures represent an increase of approximately 10,000,000 tons since the previous estimate made in June. With a tonnage of 54,000,000 tons Chino has an assured life of over thirty years, from which it is seen that the company can well afford to lessen its exploratory and development work and concentrate its efforts on placing the property on its maximum producing basis. The drills now operating at Chino are located in the Sierra and Estrella sections, which is the southwestern extension of the Carrasco ore body. Judging from outlying holes which have been put down, and too widely separated to be included in the tonnage above, the limits of the ore in this section have not yet been reached, and it is believed that a further addition will be made to the present tonnage. The first unit of the Chino mill is now in operation and the general tuning up is in process. From reports received from the property the operations of this unit are entirely satisfactory. The work of grading for the fourth and fifth units of the mill, which was begun in September, is proceeding well. A large amount of steel for the superstructure has arrived and is on the ground awaiting the completion of foundation work.

President Cole and other directors of the Giroux have left Duluth to visit the property. One of the directors says: "We are going to try to see if we cannot rush the work."

The directors of the Hancock (Cole-Ryan property at the Lake) have decided that Hancock No. 3 has proven to average a good grade lode and to stop further mill tests. The general average of lode is very close to twenty pounds. It should be eight months before Hancock reaches the extension of the Quincy workings in its territory. The shaft A cross-cut has cut the hanging wall side of the lode cut by drill some time ago, but lode was broken and barren and work has been stopped. The management continues sinking shafts Nos. 4, 5 and 6 on the Isle Royale lode. There are now nineteen stopes in readiness for the mill test on the Ojibway. The Tamarack mill will probably be used.

A prominent Boston copper interest says: "I heartily agree with the views expressed by the Boston News Bureau respecting the future of copper. I think it is about time that those interested in the copper business, either as producer, manufacturer or investors stopped shying at shadows. Most of us have been waiting with a fair degree of patience to see the 'enormous' copper surplus disappear. In a little over a year it has dwindled by about 30 per cent., but there has been no improvement in metal prices, no improvement in sentiment, albeit a savage decrease in value of copper shares.

"This decrease in surplus is no myth. The copper has been consumed, thanks to a very remarkable demand from Europe, particularly Germany. At the moment there is a slightly decreased foreign demand, of course, but I believe now that war talk has subsided there will be a quick resumption of the foreign takings which have been so large for many months. This can have but one effect—a rise of possibly a half cent per pound in the price of copper. Indeed, I am not sure but that the fractional advance within the past day or two is the forerunner of the renewed foreign demand.

"It is perhaps too much to expect that Europe will continue indefinitely to take copper in such large amounts as she has been doing for months past, and it is perhaps quite as well. It might precipitate a runaway market for copper, for it is just as sure as anything can be that when the American consumers start a buying movement there is going to be a wild scramble. That time is not as far distant as many think, because, Mr. Wickersham or no Mr. Wickersham, business in America is going to revive.

"Some of the largest consumers of copper in the country, with whom I am personally acquainted, have told me that never have they had such small stocks of copper as during the past two or three years. This depletion of the 'invisible supply' at the expense of the 'visible supply' has played havoc in copper circles, but signs are not wanting that these canny consumers will soon find that copper is not the drug on the market they have thought.

"Copper men all over the world know that all the talk about overproduction caused by the porphyries is grossly exaggerated. These mines are big factors in the copper producing world today and will be even bigger in a year or two, but to lay over-production to their door is idle. The real trouble has been under-consumption. The porphyries are manufacturing propositions ready to turn out their product at a fair profit in competition with anybody, and if it suits their pleasure to take a mining profit of 40 per cent. or 50 per cent. on a big production it's not their fault that some other mine can't do likewise. Let the fellows who can't make any money on 12½-cent copper shut down, but don't ask a paying mine to keep half its equipment idle.

Boston Copper Market.

[Furnished by Logan & Bryan, Members New York and Boston Stock Exchanges, Bradbury Building, Los Angeles.]

BOSTON, Oct. 31.—We believe the situation better than ever now and that we should see a moderate advance. The pressure on the Dow properties has been removed and we understand all the stock hanging over the market has been sold out. I look for a rally of from one to three points in these stocks.

Following were closing quotations on the Boston Stock Exchange:

	Close— Bid.	Ask.		Close— Bid.	Ask.
Ariz. & M.	8	15	Franklin	6⅝	7

TURPENTINE AND ROSIN. SAVANNAH QUOTATIONS.

Arizona.

CAMPAIGN SHORT BUT VERY SWIFT

Little Time for Politicians of New State.

Must Get Fences Into Line on Quick Notice.

Democrats Apparently Lead in Organization Work.

[Special Correspondence of The Times.]

PHOENIX (Ariz.) Oct. 30.—Under the new-fangled election laws the campaign in Arizona is going to be a short one. It will be all the fiercer for that. Though the election is scheduled for December 12, the organization of the two parties has not yet been perfected. On the Republican side of the fence this will probably be attended to at a general meeting called of the candidates at Phoenix Wednesday, though the official announcement will probably be delayed for more than a week. Owing to the row over Senatorial nominations, the Democrats were early in the field and a part of their ticket already has covered the entire territory. Very little has been done by the Republicans thus far, though Ralph Cameron has established headquarters in Phoenix, where the first great rally of the campaign will be held Wednesday evening.

FOR CHAIRMANSHIP.

There is much discussion concerning the chairmanship of the Republican State organization. It is probable that the chairmanship will be placed upon the shoulders of either Frank R. Stewart of Phoenix or Lorenzo Hubbell of Ganado, Apache county. Mr. Stewart, an Arizonan of large interests in Yavapai and Maricopa counties, was once connected with the management of the party in Ohio and will bring to the work a great deal of information and a rare degree of energy. He is now chairman of the County League of Republican Clubs. Mr. Hubbell is a pioneer Arizonan of the highest character, who has many times refused nomination to Territorial officer. The present chairman, Albert M. Sames of Douglas, will not be a candidate for re-election.

VOTE COMES IN SLOW.

All over Arizona, County Boards of Supervisors are still busy tabulating the vote and the returns in the office of Territorial Secretary will not be complete for a week to come. On the Democratic side, such figures that are not now available will not alter the result, Marcus A. Smith of Tucson and Henry F. Ashurst of Prescott having safe pluralities for Senator.

Very generally the defeated Democratic candidates are taking their medicine with grace, no matter how bitter their ante-primary denunciations of their opponents. The same is true of the Democratic press. In Southern Arizona, the Bisbee Review, Douglas International and Tucson Star were harsh in their denunciations of G. W. P. Hunt, who has happened to be successful in securing the Democratic nomination for Governor. They claimed that he was a candidate of the Western Federation of Miners and attacked him on all points. But now bygones are bygones.

ONLY ONE FIGHT.

On the Republican side, Territorial Secretary George U. Young has denied a report that he intended to run for Governor on an independent ticket and has proclaimed his fealty for the party's nominee, Judge E. W. Wells of Prescott. The only Republican who has failed to accept the verdict at the polls is Thomas F. Wilson of Tucson, who has filed a petition as candidate for judge of the County Superior Court. This despite the fact that Mr. Wilson has served as United States Attorney under a Republican administration and once was the party's candidate for the office of Delegate to Congress.

VOTE LESS THAN STRENGTH.

When the votes have all been counted it is probable they will be found not more than 50 per cent. of the total registration of the Territory and not over 50 per cent. of the real present voting strength. These two items are not at all the same, for the vote was cast on a basis of a registration several years old and since that time there have been great changes in the population, especially in the mining camps. Thus it happens that even the result of the December election will not be a correct index of the real political strength of either party.

In Pima county H. E. Heighton and W. M. Watson are tied for the Republican nomination of County Recorder, with 250 votes each.

ELECTION NOTES.

Judge Edward M. Doe, now one of the Justices of the Territorial Supreme Court, has anounced that he will withdraw from the ticket, upon which his name was placed without his consent. The vacancy will be filled by the Republican State Central Committee.

Returns from at least two precincts of Arizona will have to come around by way of three other States. The precincts are Fredonia in Coconino county and Littlefield in Mohave county, both situated within short distance of the Utah line, neither connected by mail service with the county seat.

It has been discovered that certain candidates in the primary election were much favored by their alphabetical position on the ticket. This was especially so in the case of officials like corporation commissioners, who had to be voted for in batches of threes.

Hoval A. Smith, one of the Republican candidates for Senator, has a plan for a popular primary election for Presidential candidates which seems to be meeting with favor in these days of political "new thought."

STILL WANT RECALL.

There seems a general sentiment that the now celebrated recall provision of the Arizona Constitution, which is to be repealed in the December election, will be returned to the Constitution in a somewhat different form. As promulgated by the Constitutional Convention, a recall election would be complicated by the presence of a contestant for the same office. This is deemed grossly improper, as introducing into the campaign issues something not pertinent to the main subject under consideration, namely, the efficiency of the official involved. It is considered that much fairer would be an election upon only this one subject, without reference to a successor in case the officer were judged an improper person to hold office.

Chairman J. F. Ross of the Cochise County Democratic Committee has invited the three leading Democratic candidates for the Presidency to come to Arizona and assist in the campaign. Gov. Woodrow Wilson has declined and Champ Clark has not yet answered, but there appears a prospect that Col. Bryan will be heard late in November at several Arizona points.

COURT IN FATHERLY ROLE.

Robert Monroy, who escaped from Deputy Constable Perdue several days ago after his arrest in a mattress factory on Central avenue, and was subsequently located in San Francisco, was arraigned yesterday before Township Justice Reeve on a charge of having failed to support his wife and child.

Monroy appeared penitent when he faced Justice Reeve, and as the latter was inclined to deal kindly with him an amicable arrangement was made whereby he is to pay his wife $12 a week until further notice of the court. Mrs. Monroy and the baby were in the court room, and when the prisoner's change of heart was made known she wept for joy. The estranged couple and their baby were then taken into chambers by Justice Reeve and they agreed to live and forget. Justice Reeve gave them a fund of good advice.

CASTORIA
For Infants and Children.
The Kind You Have Always Bought
Bears the Signature of Chas. H. Fletcher

Real Estate Directory.

Van Nuys & Lankershim LANDS
Automobile Excursion Daily
LOS ANGELES SUBURBAN HOMES CO. P. P. NEWPORT CO. Selling Agents
206-208 Central Bldg.

AUTOMOBILE DAILY
To Van Nuys and Lankershim Ranches
A. G. HERRON & CO.
202 Central Bldg.

YUCAIPA VALLEY
Red Apple Land.
Ask for particulars.
Redlands, California; or, 830 W. 6th St., Los Angeles.
Main 2302; F5035.

A VERY LITTLE MONEY BUYS A BEACH LOT
ARCH BEACH HEIGHTS
700-CONSOLIDATED REALTY BLDG.

Commonwealth Home Builders
A co-operative Building Company Organized by 700 Representative Businessmen of Los Angeles.
623 South Spring Street

Windsor Square
"The Residential Masterpiece"
For Particulars Address
R. A. ROWAN & CO.
200 H. W. Hellman Bldg.

If you own a lot we'll build you a beautiful home on it at extremely reasonable cost. If you do not own a lot we will get one for you, anywhere you say, and build your home. See us now.
PHOENIX HOME BUILDERS.
529 Citizens' National Bank Bldg.
Phone Broadway 5043.

THE McCARTHY CO.
201 N. BROADWAY Main 1202; A5941
Greater Los Angeles LOTS $675
High Class Investment and Home Building Lots

Country Property
New subdivision at Puente. A-1 Fruit, Alfalfa, Walnut and Dairy land. Healthfulness and scenic beauty unsurpassed.
S. P. ROWLAND & CO.,
434 H. W. Hellman Bldg.
F4484; Bdwy. 2011.

IVYWILD
ONLY 22 MINUTES FROM BROADWAY. 50x160-foot lots, west on the Venice Short Line at junction with Santa Monica Air Line for $400. Terms.
REED & CHIPLEY,
203-210 Con. Realty Bldg.
Main 6021. 6th and Hill. A4721.

California Realty Corporation

CHANDLER RANCH
Alfalfa and Orange Lands
Under Roosevelt Dam
MESA IMPROVEMENT COMPANY
123 West Sixth Street, Los Angeles.

A. F. Scherfenberg,
Suburban Acreage
730 Cons. Realty Bldg.

Hundreds of Bungalow Plans
$5.00 and Up a Set.
The Original
Home Builders of Los Angeles
418-420 Douglas Bldg.
COR. THIRD & SPRING STS.

RENTAL DEPARTMENT.
For Stores, Offices and Houses.
ROBERT MARSH & CO.,
2nd Floor Trust & Savings Bldg.
Sixth and Spring.
Telephone Exchange 176. Entrance Fifth Street.

WESTGROVE
ORANGE & LEMON Lands
$300 per acre. F. V. Owen, 430 W. 6th St. Bdwy. 2209 A3385.

ORANGE GROVES
"PLANTED TO ORDER"
$400 Per Acre—6-Year Payment Plan
FONTANA DEVELOPMENT CO.
516 Wilcox Bldg., Los Angeles.

Western Terminal Tract
On Slauson ave., Fifty-second street, Arlington street and Third ave.
Adjoining new car houses. Lots $600 up. 10 per cent. down, small monthly payments.
BRYAN & BRADFORD, Owners.
M. E. COTTON & CO., 202-12 L. A. Trust & Savings Building.

Buy Stock In ARROWHEAD Hot Springs Co.
It will be a sure investment with large returns. Ask for literature.
JNO. A. PIRTLE & CO.
606-607 Union Trust Bldg., Los Angeles

Pacific Home Builders
Are offering an allotment of stock at $1.00 PER SHARE
Information on Request
617-18 Wright & Callender Bldg.

OWENS VALLEY RED APPLE LAND
Headquarters
The James R. H. Wagner Co.
329 SO. HILL ST. Members L. A. R. B.

Richland Farms
20 Minutes from Broadway
7 Miles from Harbor.
CHAS. O. MIDDLETON,
427 Story Bldg.

Modoc
In the Apple and Alfalfa Country of Surprise Valley. The town that's growing because it's needed by a rapidly developing and very rich orchard-ranching back-country. For multiplication of small investments. Get in before choice lots are taken. $100 up—easy terms.
Provident Investment Co., 713 H. W. Hellman Bldg Or Leonard Merrill, 911 Story Bldg

BUY STOCK BEFORE IT ADVANCES
Now $1.25 Per Share
On new basis. You cannot lose.
SUBURBAN DEVELOPMENT COMPANY of Southern California
Second Floor, American Bank Bldg.

VAN NUYS The New Town
AUTO EXCURSIONS
Leaving 319 South Hill street daily at 9 a. m. and 2 p. m.
Lots 1 Acre to 10 Acres.
GREAT BUSINESS OPPORTUNITIES.

DOUBLE YOUR MONEY
In The Cream of Baldwin's Ranch.
M. M. DAVISON & SON.
316-318 Trust and Savings Bldg.
Sixth and Spring Sts.

SHARER INVESTMENT COMPANY
If you have a MIGHTY GOOD THING and want it sold, see us. If you want to buy a MIGHTY GOOD THING, come see us. We have good things to sell and buyers for good things. 239 West Seventh street. Phones Main 5229; Home, F-4229.

New Addition Opened
EL SEGUNDO
The new industrial city with the big Standard Oil Refinery. Big opportunity.
W. I. HOLLINGSWORTH & CO.
Main 6760; — 609 Hill St.; — 10777

40 Acres and Fortune
Send for this booklet. It tells how to buy 40 acres of Fresno County alfalfa land on the crop payment plan. San Joaquin Valley Farms Co., 437 S. Spring St., Los Angeles, Cal.

C. Wesley Roberts Co.
Investment Securities
7 Per Cent Los Angeles
Building and Real Estate.
BONDS AND FIRST MORTGAGES

Legal.

NOTICE TO THE STOCKHOLDERS OF THE PACIFIC ELECTRIC RAILWAY COMPANY:—

A special meeting of the stockholders of the Pacific Electric Railway Company will be held at the office of the company, in room 224, in the Pacific Electric Building, in the City of Los Angeles, County of Los Angeles, State of California, the same being the principal place of business of said corporation, and being the building where the Board of Directors of said corporation usually meet, on the 16th day of November, 1911, at the hour of three (3) o'clock P.M., to consider and act upon the proposition to create a bonded indebtedness of One Hundred Million Dollars ($100,000,000.00) in gold coin of the United States, (a portion of which is to be used in retiring the existing bonded indebtedness of the various constituent companies of the Pacific Electric Railway Company created prior to the consolidation of said constituent companies under the name of the Pacific Electric Railway Company by articles of incorporation and consolidation filed in the office of the County Clerk of Los Angeles County, on August 31, 1911, a certified copy of which articles being filed in the office of the Secretary of State of California on September 1, 1911), and to increase the bonded indebtedness of said corporation up to the amount in the aggregate of One Hundred Million Dollars ($100,000,000.00), and to secure the said proposed bonded indebtedness by a mortgage and trust deed upon the railroads, franchises and property of the company, now owned or hereafter acquired, and the income thereof, or such part thereof as may be prescribed in said mortgage and trust deed, and to determine the form and terms of said mortgage and trust deed, and to authorize the Board of Directors to take all and such action as they may deem necessary or expedient in the premises.

Dated this 14th day of September, 1911.
By order of the Board of Directors.
[Seal.] H. A. CULLODEN,
Secretary of the Pacific Electric Railway Company

PRETENDED SLAYER.

(Continued from First Page.)

them into the Knickerbocker Cafe, where they had a late dinner. At that moment I decided that my sister had been trifled with, and I made up my mind to demand an explanation from her fiance, who until that hour had enjoyed an unblemished reputation as the scion of a well-to-do house in the same line of trade as my father.

"Brutally he repulsed me when I questioned him, and told me to go about my business, all of which added to the fire that even at that time began to burn in my breast."

OVERCOME BY EMOTION.

At this point the young man was unable to proceed further, owing to his emotions, and those who heard the story considerately sat in silence until he was ready to proceed.

Moses then took up the thread of his story, leading up to the night of the tragedy, when he shot Brooks in the breast, inflicting a wound that resulted in death two days later.

"After I had been repulsed by my future brother-in-law I wanted to go to my father and tell him all, but something in my heart told me that it would be best to take the matter in my own hand.

"Accordingly, I decided to postpone my demand for an explanation until the next night and, procuring a revolver, I left my father's house and went to Brooks's home, at No. 1111 Madison avenue, to wait until he returned after a night in the tenderloin.

"I saw him coming up the street alone, and utterly unsuspicious of the fact that he had an indignant brother to deal with. He walked toward the entrance of his apartments, and was withdrawing the key to the door when I called to him to stop.

" 'I demand to know your intentions toward my sister and why you associate with women known all over New York.' I asked.

"When he failed to reply in a satisfactory manner I drew my pistol and fired twice in succession. The first ball went wild, but the second caught him full in the chest and I saw him fall. I then turned away horror-stricken."

CONFESSES TO FATHER.

Moses then said that he started to run down Madison avenue and came upon a taxicab, in which he drove to the home of his father, to whom he confessed all.

According to the young man's statement, he was advised to leave New York at once, and with a well-filled purse in his pocket he caught the Chicago Limited and landed in the Windy City the next night.

Without waiting to see the city, Moses says he bought a ticket to San Francisco, where he arrived a few days later.

Rather than risk his liberty by remaining in a large city where he believed all of the police officers would be on the lookout for him, Moses went to Colfax, where he obtained employment, he says, as a cowboy on a ranch owned by Julius Lippert, at the foot of the Sierras. He stayed there, he says, until a few weeks ago, when he decided to write to his wife in a code learned by them as children, and in due course of time, he says he received a letter from his wife telling him that Brooks had died in Bellevue Hospital two days after the shooting. From that moment Moses says he was unable to sleep in peace, and was continually dreaming of being arrested and sentenced to the death chair, until at last life under these conditions became unbearable, and he decided to give himself up.

Having heard that the Los Angeles police were among the squarest in the world, Moses says he wanted to enter jail here, knowing that it would be several weeks before being returned East for trial.

Accordingly he bought a ticket for this city and arrived early yesterday morning, going direct to the Antlers Hotel on West Fourth street, where he engaged a room for the night.

HARD TO DECIDE.

Later in the day he said that he was unable to stand the strain any longer, and started for the police station to give himself up.

For more than an hour he walked up and down in front of the station, unable to make up his mind just what was the best thing to do. At last his sense of justice prevailed, he says, and nerving himself for the ordeal, he walked into the Chief's office.

Although there were many points in the story that the police were unable to understand, those who heard the recital believed that Moses told the truth.

When questioned by newspaper men and detectives later in the night, the prisoner repeated the same tale and expressed himself as being ready to go back at once.

BRITISH RAILWAY STATISTICS.

Authorized Capital Decreased Our Nineteen Millions. Large Increase of Working Expenses.

[Consular Reports:] According to recent statistics relating to the working of the railway companies of the United Kingdom for the year 1910, the total amount of authorized capital at the end of the year was $6,808,233,500, or some $19,466,000 less than the total at the end of 1909. No other decrease in the total amount of authorized capital has been recorded during the last forty years.

The average rate of dividend on the ordinary capital was 3.48 per cent. in 1910, as compared with 3.15 per cent. in 1909. The average rate of dividend on the preferential capital rose from 3.46 per cent. in 1909 to 3.51 per cent. last year, and the rates on the other classes of capital remained substantially unchanged. It is remarked that the rates are naturally lower than they would have been had there been no nominal additions to the paid-up capital of the companies.

The total of $555,754,300 traffic receipts (not including the receipts from miscellaneous sources, such as steamboats, canals, docks, rents, tolls, hotels, etc.) represents a sum of $23,711 per mile of line open at the end of the year for traffic, as against $23,135 per mile in 1909. The receipts from first-class passengers, which had decreased yearly in 1906-1908 and remained practically stationary in 1909, showed a marked recovery in 1910. The receipts from second-class passengers have again shown a tendency to decline.

The working expenses rose from $365,172,427 in 1909 to $372,627,905 in 1910. The amount expended on coal and coke by the companies rose from $26,979,876 in 1909 to $27,315,664 in 1910, and there was a small increase in their expenditure on materials for the repair of locomotives.

At the close of 1910 the length of line (in equivalent of single track) worked solely by electricity was 205 miles, and 229 3-4 miles were being worked partly by electricity. The corresponding lengths of line at the end of 1909 were 201 1-2 and 229 3-4 miles, respectively. The total quantity of electrical energy used in 1910 was 235,933,706 Board of Trade units, as compared fith 219,976,973 in 1909.

Hamburger's
LARGEST DEPARTMENT STORE WEST OF CHICAGO
Broadway, Eighth and Hill Streets

More Enthusiasm Each Day!

It's in the very atmosphere! Members of the firm, buyers and salespeople, as well as the throngs of appreciative shoppers are imbued with the stir, the enthusiasm—the veritable contagion of activity created by the wonderful values that characterize this "30 Years'" Sale! Coming today?

Hamburger's
LARGEST DEPARTMENT STORE WEST OF CHICAGO
Broadway, Eighth and Hill Streets

Out-of-town Patrons Much In Evidence

We seem to be greeting them at every turn. One man who had brought his two sons to be outfitted in the Boys' Department remarked that for years he'd supplied his boys' needs at Hamburger's—buying for these and his older sons as well. He is only one of many who recognize the Hamburger supremacy—who make this "their" store!

56-Inch Scotch Tweed Suitings at 95c

The fabric that figures prominently in the wardrobe of the smartly clad woman. This is the quality usually sold for $2.00, and we offer you choice of browns, grays, tans, navies, etc., in the richest of mixed effects. Note the width and the worth while saving.

"Best Hold" Barrettes 19c

The popular brand that we sell regularly for 25c. "They Lock the Locks." Bring them back and exchange them if they happen to break. Newest designs and shapes in shell or amber. (Main Floor)

100-Piece Gold Decorated Dinner Set at $5.00

An "extra special" of unusual importance in the "30 Years' Sale, for this set cannot be duplicated for twice this price! The gold decorations are dainty as can be. The quantity is somewhat limited. (Basement)

Colonial Poster Rugs at $12.75

9x12 Ft. Size, That Sells Regularly for $20.00

"Ye Old Tyme" rag rugs, with pictorial borders that are in such constant demand. Fashioned after the rugs of Colonial days, but have the advantage of present day improved methods of weaving. The colorings are lasting and the quality is highly desirable.

Robe Blankets 72x90-In. Size $1.95

Of fine quality in an excellent assortment of desirable patterns. We sell them ordinarily for $3.00—but during this sale we make a leader price of $1.95. Frogs and cords to match with each. Buy them now—for gifts, later. (Main Floor)

"30 YEARS"

For three decades we've been building up a business whose history is the record of a triumphal progress. From modest beginnings we've won our way to a business that is one of the marvels of California commercialism. Strict integrity, tireless activity and conscientious effort to give our patrons perfect service are the prime factors of our success and the assurance of its continuance.

30 Styles of Women's

Suits at $20

Not a New Weave Nor a Wanted Color Missing in This Great Collection of Stunning Pedestrian Models

Some are smartly trimmed, others strictly man-tailored. Distinctive in cut and of high-grade workmanship throughout. Materials are guaranteed to be all wool and linings are of Skinner's satin. Included are clever suits of all-wool mannish and French serges in the popular night-blue shade. Serges have been sponged and shrunk and will wear to your entire satisfaction. Sizes 14 years to 44 bust. See these to fully realize their exceptional value. (Second Floor)

Traveling Bags at $3.95

Only One to a Customer Because of the Limited Quantity!

These would ordinarily be marked $5.00 at least—see what you'll save by selecting one Today! Of sole leather—their durability is beyond question. Made in three sizes—14, 15 and 16 inches, and can be had in russet or cinnamon brown. For short, unexpected trips they're fine!

Also for the suburbanite when coming in for a day's shopping!

Silver Deposit Sugar and Creamer 75c

50c more would be a reasonable price for these—they're so rich in appearance. Large octagon shape—artistic, harmonious! For gifts they will be especially appropriate. (Main Floor)

Velour Flannels 27-Ins Wide 10c

German velour—a heavy quality in pretty floral and conventional designs for kimonos, dressing sacques, waists, etc. (Main Floor)

Infants' Silk Stockings at 29c

Pure thread silk—fine French ribbed—black only—and in sizes 4 to 6. The best values yet offered in this line! (Main Floor)

Today's Attractions are Very Numerous

—and they are of the kind to arouse keenest enthusiasm. Not nearly all of them quoted here, and some of the unmentioned ones may be just what you are wanting. Both Monday and Tuesday have been days of eager crowds and lively selling—of unprecedented values that were cordially received. Today will be no whit behind them, as these items are evidence.

Two-Clasp Kid Gloves Today for 89c

A special lot for the "30 Years'" Sale! Of fine, select skins, overseam sewn—and in black, white or colors. Today this will be a strong leader—see them!

Extra Quality White Kid Gloves

16-button length—the kind most worn. **$3.29 Pr.** *3-pearl clasps that will hold.*

So exceptional were these gloves that we decided the minute we opened them to use them as a special for the "30 Years'" Sale. Every pair warranted and fitted. (Main Floor)

Trimmed Hats at $7.50

Special Reductions on Smart Hats for Today

—will make the Millinery Department the Mecca of hundreds of women who are selecting Fall and Winter Millinery. The shapes are many—some of satin with velvet and French flower trimmings—also velour, felt and novelties. Much fringe is used—also fancy "stick-ups." (Second Floor.)

27-in. White Goods Regular 12½c Quality 8c

So many yards of dainty white goods are used for children's dresses that mothers will be glad of the opportunity, which this special of the "30 Years" Sale gives them, to save. Checks and crossbar patterns innumerable—all very pretty. (Main Floor)

JURY BOX FULL.

(Continued from First Page.)

day in order to give the lawyers and court attaches an opportunity to cast their votes.

MEMORY REFRESHED.

R. H. Fitzgerald, the mysterious "tall, slim gentleman" of the defense, who was put on as a witness in an effort to impeach the testimony of Talesman Johnson, was again examined yesterday. On the previous afternoon he was unable to remember much about the matter, but he appeared in court yesterday with his memory "refreshed."

He said he had been over to Pasadena for the purpose of locating the Johnson home on La Pintoresca drive. He was positive that Johnson had said some bitter things about labor unions.

"Did you look up your report?" asked Darrow of his employee.

"Yes."

"When was it made?"

"It was made August 31, in Pasadena."

Deputy Ford asked to see the memorandum, stating that the code provided for the production of written instruments.

"We would let you see it if there wasn't any code," said Darrow.

"Did Johnson use the exact words used in this report?" inquired Ford.

"Oh, no; I set down the gist of what he said."

"Did you ever read 'Pickwick papers?'" asked Ford.

There was a series of objections from the defense. The court inquired what Dickens's book had to do with the examination of the young detective.

"Your honor, this witness uses such fragmentary sentences in the report that I thought he got his cue from the book," said Ford.

The defense asked to have this stricken from the record.

"Are you sure that the man you spoke to was this talesman and not a neighbor?" asked Ford.

"I think this man (indicating Johnson) was the one I talked with."

"Didn't you talk with Mr. Wilson, a neighbor of Mr. Johnson's?"

"Yes."

Judge Bordwell asked the young man several questions about his alleged conversation with Johnson. The witness said he told the talesman that he was getting information about the Japanese and Chinese in this State.

JOHNSON CHALLENGED.

After Fitzgerald was allowed to go, Darrow once more challenged Johnson for entertaining such a state of mind as would preclude him from acting fairly and without prejudice to the substantial rights of the defendant.

Upon additional interrogation, the talesman said he had never met the employee of the defense to the best of his recollection. He absolutely denied making any comments upon the disaster to the Times Building to any stranger.

After considering all the testimony, Judge Bordwell denied the challenge of the defense and passed the talesman.

Thomas E. Preston, No. 3710 Pasadena avenue, was under examination when court adjourned for the day. He is an architect. He said his experience with labor unions had been an unfavorable one, though he knew little or nothing about the merits of the case at bar.

He said he read The Times and probably saw a copy of the edition issued October 1, 1910.

There was some question about introducing a copy of that issue as an exhibit. Darrow wanted first to have the paper marked merely for purposes of identification. The District Attorney raised objections customary in such cases.

"Well, if there is any doubt about this being a copy of The Times, we will send for Gen. Otis to identify it," sneered Darrow.

BELIEVES DYNAMITE.

"Do you believe the Times Building was wrecked by dynamite?" asked Darrow.

"I do."

"And you hold the opinion, don't you, that labor union members or sympathizers were responsible?"

"I do."

"Did the statements of Burns influence you in forming your opinion?"

"I hardly think so."

"It would take considerable evidence to remove your opinion, wouldn't it?"

"Yes, I think it would," was the talesman's answer.

Preston was then challenged by the defense. It was resisted by the District Attorney, who sought to show that Preston's opinion was based on public rumor, common notoriety and articles read in the papers.

Frank Frakes, examined the day previous, was passed by both sides. He declared that he entertained no opinions about the guilt or innocence of the accused and never had any decided impression as to the cause of the explosion at First and Broadway.

FREE PUBLIC LECTURES.

Two Illustrated Ones Arranged With the Object of Creating Sentiment for More Progress.

Two lectures, entirely free to the public, have been arranged under the auspices of the City Club, to be delivered in the Auditorium on next Saturday evening, and on Monday evening, November 13. That on Saturday evening will be by J. B. Lippincott, Park Commissioner, who will talk on "Projected Park and Boulevard Improvements," elaborately illustrated with stereopticon pictures. The second lecture will be by George A. Damon, chief assistant of Bion J. Arnold, who will speak on "The Solution of Our Transportation Problem." This lecture also will be elaborately illustrated, showing what is proposed here and what has been accomplished in other cities. It is anticipated that the public interest aroused by these lectures will result in some concrete plan for forwarding the work in Los Angeles.

SIAM'S PLOWING FESTIVAL.

Opens the Season for Rice Planting and Is a Governmental and Religious Occasion.

[Consular Reports:] The ancient ceremony the "Plowing Festival" of Siam is usually observed during the first half of the month of May. It opens the plowing season and the beginning of rice planting, the rains having by this time sufficiently moistened the hard soil to admit of "wet plowing," dry plowing as a rule not being practiced in Siam.

The plowing ceremony is performed by the Minister of Agriculture who acts in the place of the King. The Minister, escorted in public procession with native music and the beating of drums, proceeds to the field, where mystic rites are performed and sacred scriptures chanted.

This part of the ceremony being finished, the oxen, decorated with garlands of flowers, are fastened to the plow and the first furrow of the season is made and the early rice is sown. The following description of the native Siamese plows, given in the Bangkok Directory, is true of the grass and stubble and to bear down upon when the clods are hard to break."

However, these ancient agricultural plows at present in use in the rice fields of Siam:

"The plows are crooked sticks with one handle. The body, soleplate, landslide, and moldboard are all combined in a natural crotch—the hump at the fork of the tree, the shorter branch is made to answer for a moldboard, and the longer one is left some two feet long and ten inches round and comes to a point to receive the socket of the plowshare, which is little larger than a man's hand, made of cast iron in sort of a triangular shape. It bulges out into a socket on the underside to receive the nose of the runner, and is never permanently fastened to its place. The wood part of the plow costs about $1 and the iron share 15 cents Mexican (42 cents and 6½ cents American currency, respectively.) It cuts a furrow two inches deep and five and six inches wide, and there is so little curve to the moldboard that it does not turn over more than half the clods broken up. The man or woman holds it by the one handle and guides the oxen or buffalo by a rope passed through the animal's nose."

The only other agricultural implement of importance is the native harrow, which is described in the directory as follows:

"The harrow is simply a large rake with wooden teeth and a bamboo tongue long enough to reach the yoke and allow the oxen to hold their heads up. It has an oval handle to aid in lifting it up to shake out the implements are about to be supplanted by modern American plows, which at the recent Exhibition of Agriculture and Commerce were awarded gold medal and by actual demonstration in the field showed their great superiority over the native plow. An initial order for these plows has just been placed with American manufacturers, and other orders are expected to follow in due time.

The special causes necessitating a change from old style Siamese to modern plows are stated by a prominent Siamese agriculturist, to be that the rice crop for the last four years has not come up to the former average, and the reason for this failure was that the rains had not followed the usual course of former years; but the farmers, taking no notice of this change, have followed their usual customs in waiting until April or May, when the first rains begin to fall.

The Silent Voter.

Passing through New Brunswick last summer a friend of ours indulged in chat with a clerk in a small office, says an editorial writer in Collier's. The conversation fell on reciprocity. The clerk was about to give his view, but suddenly closed his mouth and grinned.

"We ain't tellin' yet, but when election day comes we'll speak fast enough."

Certainly he and the rest of Canada did speak "fast enough." Perhaps the silent voter never played a larger part in any election. It is not at all improbable, moreover, that, in November 1912, his role will be a large one in the United States.

6% Profit

No Bother---No Worry

As far as safety and convenience are concerned, investing in our $100 Certificates is just like investing in government bonds.

You never need worry about them — Their value never decreases. They are fully secured by Trust Deeds to improved real estate. The Money is always there, where you can draw it out at any time.

And there is no bother—You send us a check for whatever amount you wish to invest, and your Certificate is mailed to you without trouble or expense. When dividend day arrives, every six months, you clip the interest coupon and present it at your bank for collection.

Nothing simpler—Nothing safer—and 6 per cent. interest.

Provident
Mutual Building Loan Association
Ground Floor, Corner Sixth and Hill Streets

The Bootery Smart Shoes for Women 432 Broadway

The New and Enlarged Edition of
The
Century Dictionary
Cyclopedia and Atlas

Brought down to date in every department

1/5 new material
100,000 new definitions
1,900 new pictures

will be published early in November

THE CENTURY CO., UNION SQUARE, NEW YORK

Have You a Pacific Telephone

If not you are depriving yourself of a valuable service. Neither the buying public nor your friends are able to get into communication with you. You are estranged from the business and social world about you.

An Order Placed Today

Will receive our prompt attention. It will mean that your number, name and address will be listed in our new TELEPHONE DIRECTORY which

Will Go to Press November 15th

Call Main 6 "Contract Department"

The Pacific Telephone & Telegraph Company

Men's Clothing
Clothes for Men and Young Men
DESMOND'S
Corner Third and Spring Streets